

ARMY
NAVY
AIR FORCE

TM 11-5895-1110-24P
NAVELEX 0967-LP-642-2130
TO 31R5-2G-384

ORGANIZATIONAL, DIRECT SUPPORT, AND GENERAL SUPPORT
REPAIR PARTS AND SPECIAL TOOLS LIST
(INCLUDING DEPOT MAINTENANCE REPAIR
PARTS AND SPECIAL TOOLS)
FOR
RECEIVER-TRANSMITTER, RADIO RT-1336/G
(NSN 5895-01-088-3223)

DEPARTMENTS OF THE ARMY, THE NAVY, AND THE AIR FORCE
2 AUGUST 1985

WASHINGTON, DC, 2 August 1985

**ORGANIZATIONAL, DIRECT SUPPORT, AND GENERAL SUPPORT
 REPAIR PARTS AND SPECIAL TOOLS LIST
 (INCLUDING DEPOT MAINTENANCE REPAIR
 PARTS AND SPECIAL TOOLS)
 FOR
 RECEIVER-TRANSMITTER, RADIO RT-1336/G
 (NSN 5895-01-088-3223)
 Current as of 16 October 1985**

REPORTING ERRORS AND RECOMMENDING IMPROVEMENTS

You can help improve this manual. If you find any mistakes or if you know of a way to improve the procedures, please let us know. Mail your letter, DA Form 2028 (Recommended Changes to Publications and Blank Forms), or DA Form 2028-2 located in back of this manual direct to: Commander, US Army Communications-Electronics Command and Fort Monmouth, ATTN: AMSEL-ME-MP, Fort Monmouth, New Jersey 07703-5007.

For Air Force, submit AFTO Form 22 (Technical Order System Publication Improvement Report and Reply) in accordance with paragraph 6-5, Section VI, T.O. 00-5-1. Forward direct to prime ALC/MST.

For Navy, mail comments to the Commander, Naval Electronics Systems Command, ATTN: ELEX 8122, Washington, DC 20360.

In either case, a reply will be furnished direct to you.

Table of Contents

SECTION		Page	Illus Figure
	I. Introduction	1-1	
	II. Repair Parts List	1-1	
GROUP	00 Radio Receiver-Transmitter RT-1336/G (1) (B4002692).....	1-1	1
	01 Power Supply (1A1) (B4002696).....	2-1	2
	0101 Power Regulator Circuit Card Assembly (1A1A1) (B4002956).....	3-1	3
	02 Transmitter (1A2) (B4002711)	4-1	4
	0201 Transmitter Amplifier/Filter Assembly (1A2A1)(B4002705).....	5-1	5
	Filter Assembly (1A2A1A1A1) (B4002714).....	5A-1	5A
	020101 Power Supply Amplifier Assembly (1A2A1A2) (1A2A1A5) (B4002740).....	6-1	6
	Power Amplifier Circuit Card Assembly (1A2A1A2A1) (1A2A1A5A2)(B4002742).....	7-1	7
	Power Amplifier Circuit Card Assembly (1A2A1A2A1) (1A2A1A5A2)(B4002707).....	8-1	8
	020102 Driver Amplifier Assembly (1A2A1A4)(B4002730).....	9-1	9
	02010201 Driver Amplifier (1A2A1A4A1)	10-1	10
	0202 Transmitter Low Level Assembly (1A2A2)(B4002725)	11-1	11

	Page	Illus Figure
020201 VCO Control Assembly (1A2A2A1) (B4002727)	12-1	12
02020101 VCO Control(1A2A2A1A1) (B4002704)	13-1	13
02020102 Power Control (1A2A2A1A2) (B4002737).....	14-1	14
020202 VCO High Power Assembly (1A2A2A2)(B4002745).....	15-1	15
02020201 VCO High Power (1A2A2A2A1) (B4002747).....	16-1	16
03 RF Switch and Preamplifier Assembly (1A3)(B4002806).....	17-1	17
0301 RF Switch and Preamplifier Circuit Card Assembly (1A3A1) (B4003052)	18-1	18
0302 Switch Driver Circuit Card Assembly (1A3A2)(B4003053).....	19-1	19
04 Drawer Assembly (1A4) (B4002953)	20-1	20
0401 EMP/RFI Transient Filter Assembly (1A4A1) (B4002811)	21-1	21
EMP/RFI Transient Filter Circuit Card Assembly (1A4A1A4)(B4002813).....	22-1	22
0402 Main Wiring Harness (1A4A2) (B4002790)	23-1	23
05 LCD Display Assembly (1A5) (B4002904) (Return to manufacturer for repair)		
06 Main Receiver Assembly (1A6) (B4002765)	24-1	24
0601 RF/IF Receiver Circuit Card Assembly (1A6A1) (B4002767).....	25-1	25
0602 Demodulator Circuit Card Assembly (1A6A2) (B4002770).....	26-1	26
07 Data Converter/Memory Assembly (1A7) (B4002818).....	27-1	27
0701 Data Converter No. 1 Circuit Card Assembly (1A7A1) (B4002820).....	28-1	28
0702 MNOS Memory Circuit Card Assembly (1A7A2) (B4002826).....	29-1	29
0703 Data Converter No. 2 Circuit Card Assembly (1A7A3) (B4002823).....	30-1	30
08 Synthesizer Assembly (1A8) (B4002775).....	31-1	31
0801 D/A Converter Circuit Card Assembly (1A8A1) (B4002777).....	32-1	32
0802 Coarse Loop Circuit Card Assembly (1A8A2) (B4002780).....	33-1	33
0803 Fine Loop Circuit Card Assembly (1A8A3) (B4002783)	34-1	34
080301 VCO Circuit Card Assembly (1A8A3A1) (B4003145).....	35-1	35
0804 Combiner Loop Circuit Card Assembly (1A8A4) (B4002786).....	36-1	36
080401 VCO 2 Band Circuit Card Assembly (1A8A4A1) (B4003146)	37-1	37

	Page	Illus Figure
09 Bite Assembly (1A9) (B4002798).....	38-1	38
0901 Bit No. 1 Circuit Card Assembly (1A9A1) (B4002800).....	39-1	39
10 MHz Input Assembly (1A10) (B4002793).....	40-1	40
1001 70 MHz Input Circuit Card Assembly (1A10A1) (B4002795).....	41-1	41
11 Reference Oscillator Assembly (1A11) (B4002789).....	42-1	42
12 Fan Inverter(1A12) (B4006235).....	43-1	43
13 Fan Assembly (1A13) (B4002993)	44-1	44
14 Cable Assemblies (No repair parts authorized)		
1401 Cable Assembly W1-W6, W8, W9 (No repair parts authorized)		
1402 Cable Assembly, W7 (No repair parts authorized)		
SECTION III. Special Tools List (Not applicable)		
IV. National Stock Number and Part Number Index	I-1	

SECTION I

INTRODUCTION

1 Scope

This manual lists and authorizes spares and repair parts; special tools; special test, measurement, and diagnostic equipment (TMDE); and other special support equipment required for performance of organizational, direct support, and general support maintenance of the RT-1336/G. It authorizes the requisitioning, issue, and disposition of spares, repair parts and special tools as indicated by the source, maintenance and recoverability (SMR) codes.

2 General

This Repair Parts and Special Tools List is divided into the following sections:

- a. *Section II. Repair Parts List.* A list of spares and repair parts authorized by this RPSTL for use in the performance of maintenance. The list also includes parts which must be removed for replacement of the authorized parts. Parts lists are composed of functional groups in ascending numeric sequence, with the parts in each group listed in ascending item number sequence.
- b. *Section III. Special Tools List.* Not applicable.
- c. *Section IV. National Stock Number and Part Number Index.* A list, in National item identification number (NIIN) sequence, of all National stock numbered items appearing in the listing, followed by a list in alphameric sequence of all part numbers appearing in the listings. National stock numbers and part numbers are cross-referenced to each illustration figure and item number appearance.

3 Explanation of Columns (Section II and III)

- a. *Item No. (Column (1)).* Indicates the number used to identify items called out in the illustration.
- b. *SMR Code (Column (2)).* The source, maintenance, and recoverability (SMR) code is a five-position code containing supply/requisitioning information, maintenance category authorization criteria, and disposition instruction, as shown in the following breakout:

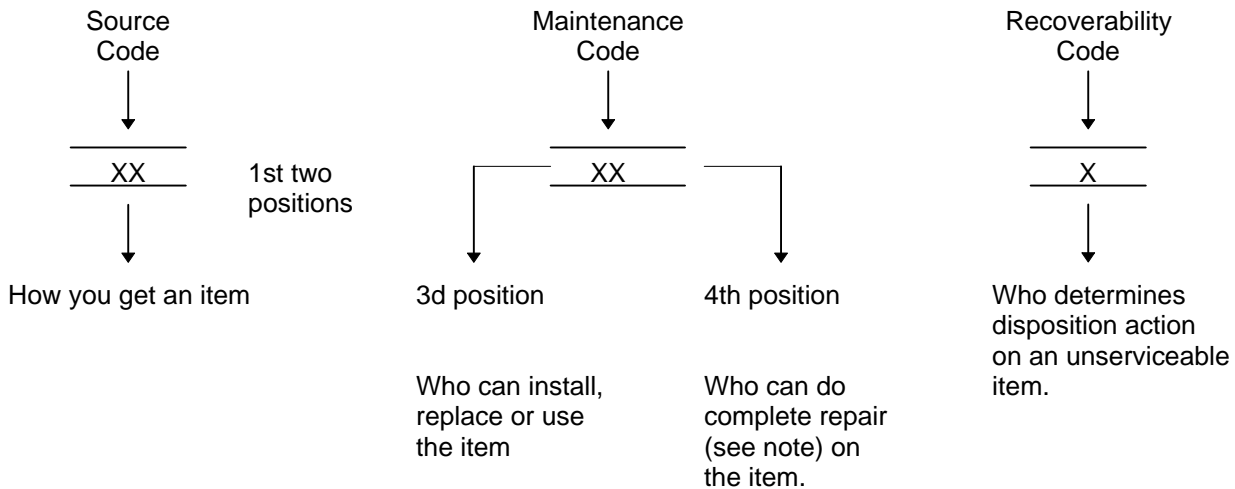

NOTE

Complete repair: Maintenance capacity, capability, and authority to perform all corrective maintenance tasks of the "Repair" function in a use/user environment in order to restore serviceability to a failed item.

(1) *Source code.* The source code tells you how to get an item needed for maintenance, repair, or overhaul of an end item/equipment. Explanations of source codes follows:

<i>Code</i>	<i>Explanation</i>
PA PB PC PD PE PF PG	Stocked items; use the applicable NSN to request/requisition items with these source codes. They are authorized to the category indicated by the code entered in the third position of the SMR code. <p style="text-align: center;">NOTE Items coded PC are subject to deterioration.</p>
KD KF KB	Items with these codes are not to be requested/requisitioned individually. They are part of a kit which is authorized to the maintenance category indicated in the third position of the SMR code. The complete kit must be requisitioned and applied.

MO-Made at org/AVUM category MF-Made at DS/AVUM category MH-Made at GS category ML-Made at Specialized Repair Activity (SRA) MD-Made Depot	Items with these codes are not to be requested/requisitioned individually. They must be made from bulk material which is identified by the part number in the description and usable on code (UOC) column and listed in the Bulk Material group of the repair parts list. If the item is authorized to you by the third position code of the SMR code, but the source code indicates it is made at a higher category, order the item from the higher category of maintenance.
--	---

AO-Assembled by org/AVUM category AF-Assembled by DS/AVIM category AH-Assembled by GS category AL-Assembled by SRA AD-Assembled by Depot	Items with these codes are not to be requested/requisitioned individually. The parts that make up the assembled item must be requisitioned or fabricated and assembled at the category of maintenance indicated by the source code. If the disposition code of the SMR code authorizes you to replace the item, but the source code indicates the item is assembled at a higher category, order the item from the higher category of maintenance.
--	---

<i>Code</i>	<i>Explanation</i>
XA	- Do not requisition an "XA" coded item. Order its next higher assembly.
XB	- If an "XB" item is not available from salvage, order it using the FSCM and part number given.
XC	- Installation drawing, diagram, instruction sheet, field service drawing, that is identified by manufacturers part number.
XD	- Item is not stocked. Order an "XD" coded item through normal supply channels using the FSCM and part number given, if no NSN is available.

NOTE

Cannibalization or controlled exchange, when authorized, may be used as a source of supply for items with the above source codes, except for those source coded "XA" or those aircraft support items restricted by requirements of AR 750-1.

(2) *Maintenance code.* Maintenance codes tell you the category of maintenance authorized to USE and REPAIR support items. The maintenance codes are entered in the third and fourth positions of the SMR code as, follows:

(a) The maintenance code entered in the third position tells you the lowest maintenance category authorized

to remove, replace, and use an item. The maintenance code entered in the third position will indicate authorization to one of the following categories of maintenance.

<i>Code</i>	<i>Application/Explanation</i>
C	- Crew or operator maintenance done within organizational or aviation maintenance.
O	- Organizational or aviation unit category can remove, replace, and use the item.
F	- Direct support or aviation intermediate category can remove, replace, and use the item.
H	- General support category can remove, replace, and use the item.
L	- Specialized repair activity can remove, replace, and use the item.
D	- Depot category can remove, replace, and use the item.

(b) The maintenance code entered in the fourth position tells whether or not the item is to be repaired and identifies the lowest maintenance category with the capability to do complete repair (i.e., perform all authorized repair functions). This position will contain one of the following maintenance codes.

NOTE

Some limited repair may be done on the item at a lower category of maintenance, if authorized by the Maintenance Allocation Chart (MAC) and SMR codes.

<i>Code</i>	<i>Application/Explanation</i>
O	- Organizational or aviation unit is the lowest category that can do complete repair of the item.
F	- Direct support or aviation intermediate is the lowest category that can do complete repair of the item.
H	- General support is the lowest category that can do complete repair of the item.
L	- Specialized repair activity (designate the specialized repair activity) is the lowest category that can do complete repair of the item.
D	- Depot is the lowest category that can do complete repair of the item.
Z	- Nonreparable. No repair is authorized.
B	- No repair is authorized. (No parts or special tools are authorized for the maintenance of a "B" coded item). However, the item may be reconditioned by adjusting, lubricating, etc., at the user category.

(3) *Recoverability code.* Recoverability codes are assigned to items to indicate the disposition action on unserviceable items. The recoverability code is entered in the fifth position of the SMR Code as follows:

<i>Recoverability codes</i>	<i>Application/Explanation</i>
Z	- Nonreparable Item. When unserviceable, condemn and dispose of the item at the category of maintenance shown in the third position of SMR Code.
O	- Repairable item. When uneconomically repairable, condemn and dispose of the item at organizational or aviation unit category.
F	- Repairable item. When uneconomically repairable, condemn and dispose of the item at direct support or aviation intermediate category.
H	- Repairable item. When uneconomically repairable, condemn and dispose of the item at general support category.
D	- Repairable item. When beyond lower category repair capability, return to depot. Condemnation and disposal of item not authorized below depot category.
L	- Repairable item. Condemnation and disposal not authorized below specialized repair activity (SRA).
A	- Item requires special handling or condemnation procedures because of specific reasons (e.g., precious metal content, high dollar value, critical material, or hazardous material). Refer to appropriate manuals/directives for specific instructions.

c FSCM (Column (3)). The Federal Supply Code for Manufacturer (FSCM) is a 5-digit numeric code which is used to identify the manufacturer, distributor, or Government agency, etc., that supplies the item.

d. Part Number (Column (4)). Indicates the primary number used by the manufacturer (individual, company, firm, corporation, or Government activity), which controls the design and characteristics of the item by means of its engineering drawings, specifications, standards, and inspection requirements to identify an item or range of items.

NOTE

When you use a NSN to requisition an item, the item you receive may have a different part number from the part ordered.

e Description and Usable on Code (UOC) (Column (5)). This column includes the following information.

(1) The Federal item name and, when required, a minimum description to identify the item.

(2) The statement "END OF FIGURE" appears just below the last item description in Column (5) for a given figure in both section II and section III.

f Qty (Column (6)). Indicates the quantity of the item used in the breakout shown on the illustration figure, which is prepared for a functional group, subfunctional group, or an assembly.

4 Explanation of Columns (Section IV)

a National Stock Number (NSN) Index.

(1) *Stock number column.* This column lists the NSN by National item identification number (NIIN) sequence. The NIIN consists of the last nine digits of the NSN. When using this column to locate an item, ignore the first four digits of the NSN. When requisitioning items use the complete NSN (13 digits).

(2) *Fig. column.* This column lists the number of the figure where the item is identified/located. The illustrations are in numerical sequence in sections II and III.

(3) *Item column.* The item number identifies the item associated with the figure listed in the adjacent Fig. column. This item is also identified by the NSN listed on the same line.

b Part Number Index. Part numbers in this index are listed by part number in ascending alphameric sequence.

(1) *FSCM column.* This column lists the Federal supply code for manufacturer (FSCM).

(2) *Part number column.* This column indicates the part number assigned to the item.

(3) *Stock number column.* This column lists the National stock number for the associated part number and manufacturer identified in the part number and FSCM columns to the left.

(4) *Fig. column.* This column lists the number of the figure where the item is identified/located in sections II and III.

(5) *Item column.* The item number is that number assigned to the item as it appears in the figure referenced in the adjacent figure number column.

5 Special Information

a *Associated Publications.* The publication listed below pertains to the RT-1336/G and its components: TM 11-5895-1110-24, Receiver-Transmitter, Radio RT-1336/G
(To be published)

b *National Stock Numbers.* National stock numbers (NSN's) that are missing from P source coded items have been applied for and will be added to this TM by future change/revision when they are entered in the Army Master Data File (AMDF). Until the NSN's are established and published, submit exception requisitions to: Commander, US Army Communications-Electronics Command and Fort Monmouth, ATTN: AMSEL-MM, Fort Monmouth, NJ 07703-5006 for the part required to support your equipment.

6 How to Locate Repair Parts

a When National stock number or part number is not known.

(1) *First.* Using the table of contents, determine the assembly group or subassembly group to which the item belongs. This is necessary since figures are prepared for assembly groups and subassembly groups, and listings are divided into the same groups.

(2) *Second.* Find the figure covering the assembly group or subassembly group to which the item belongs.

(3) *Third.* Identify the item on the figure and note the item number.

(4) *Fourth.* Refer to the Repair Parts List for the figure to find the part number for the item number noted on the figure.

(5) *Fifth.* Refer to the Part Number Index to find the NSN, if assigned.

b When National stock number or part number is known.

(1) *First.* Using the index of National stock numbers and part numbers, find the pertinent National stock number or part number. The NSN index is in National item identification number (NIIN) sequence (para 4a(1)). The part numbers in the part number index are listed in ascending alphameric sequence (para 4b). Both indexes cross-reference you to the illustration figure and item number of the item you are looking for.

(2) *Second.* After finding the figure and item number, verify that the item is the one you're looking for, then locate the item number in the repair parts list for the figure.

7 Abbreviations

Not applicable.

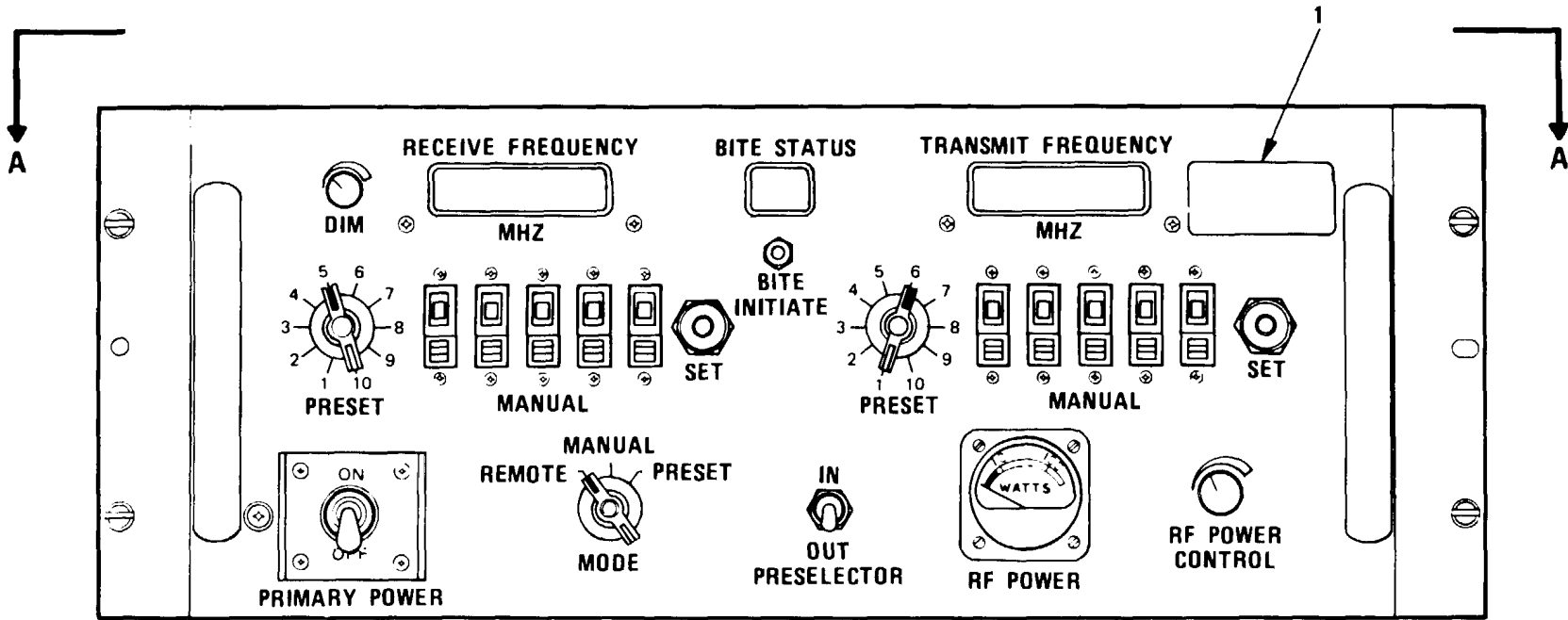

NOTE: PREFIX ALL REFERENCE DESIGNATIONS WITH 1

EL7CC001

Figure 1. Radio Receiver-Transmitter RT -1336/G (1) (Sheet 1 of 7)

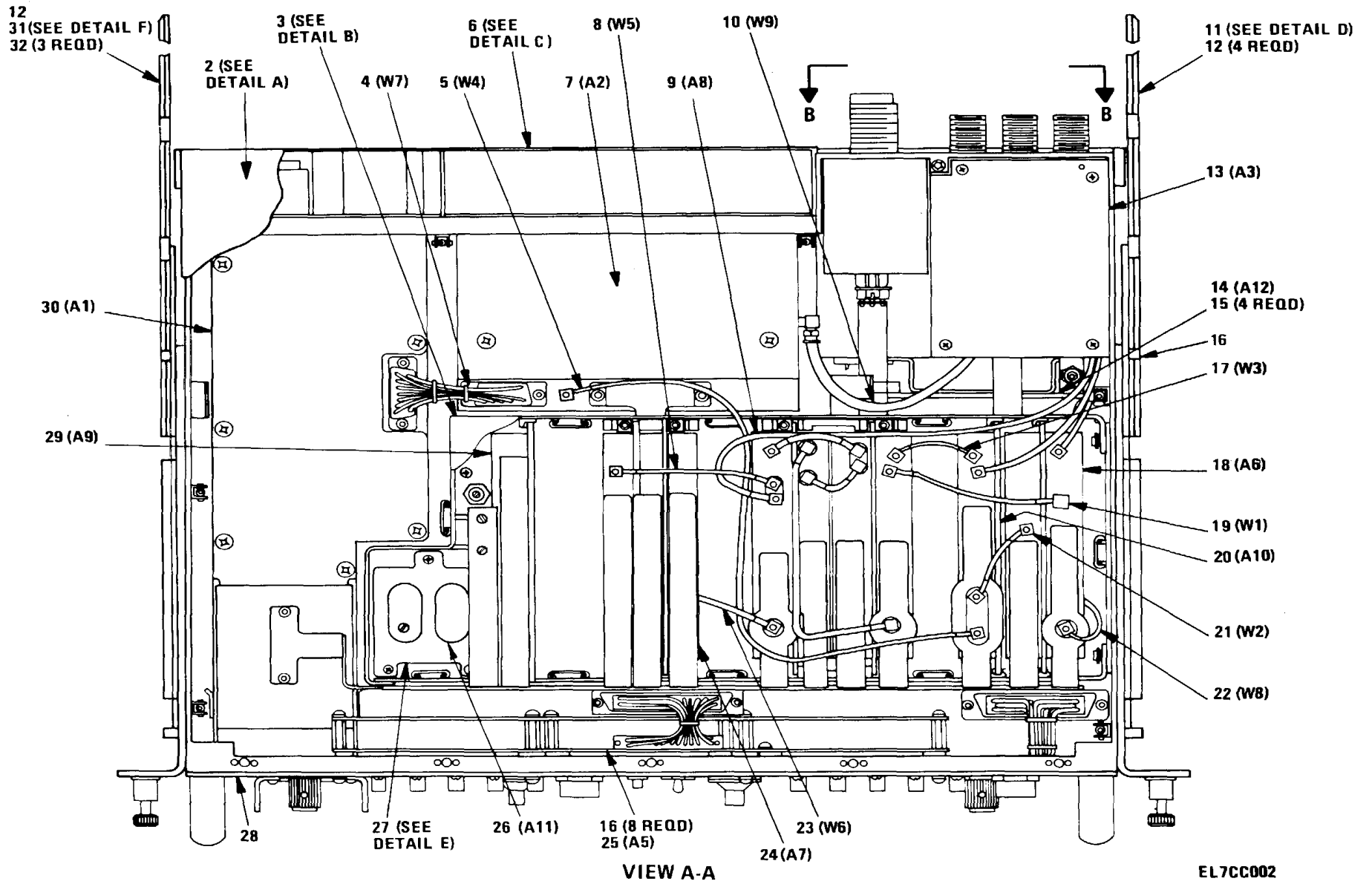
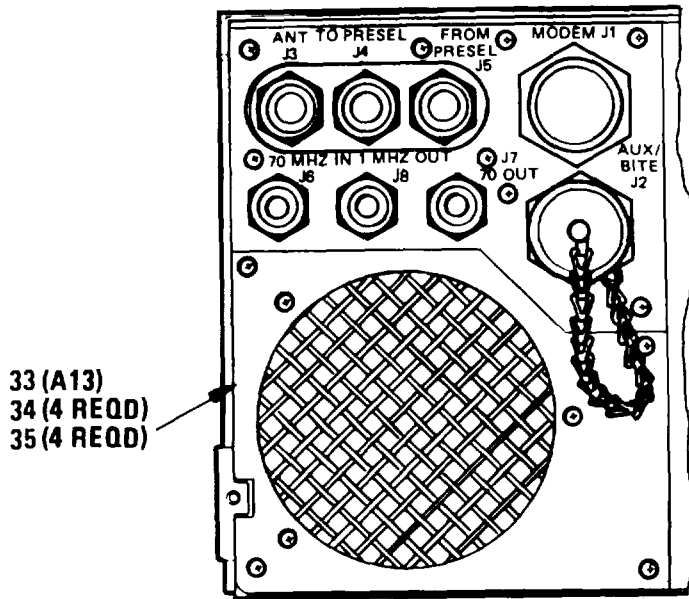
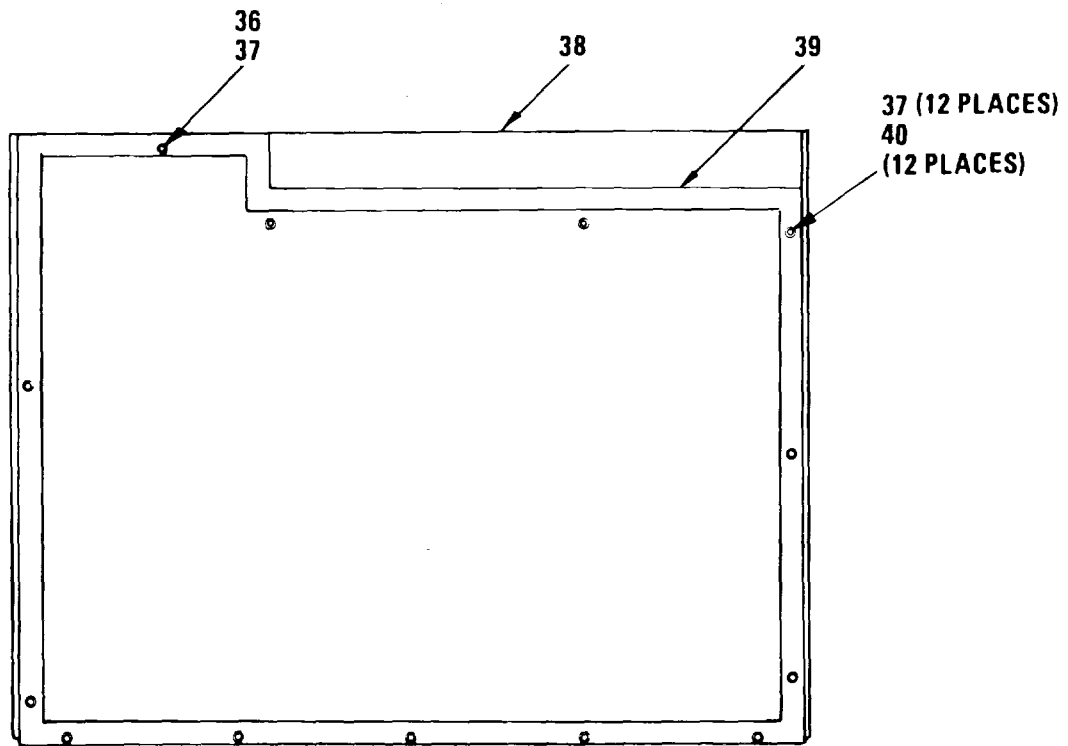

Figure 1. Radio Receiver-Transmitter RT-1336/G (1) (Sheet 2 of 7)



**VIEW B-B
ROTATED 180°**



DETAIL A

EL7CC003

Figure 1. Radio Receiver-Transmitter RT-1336/G (1) (Sheet 3 of 7)

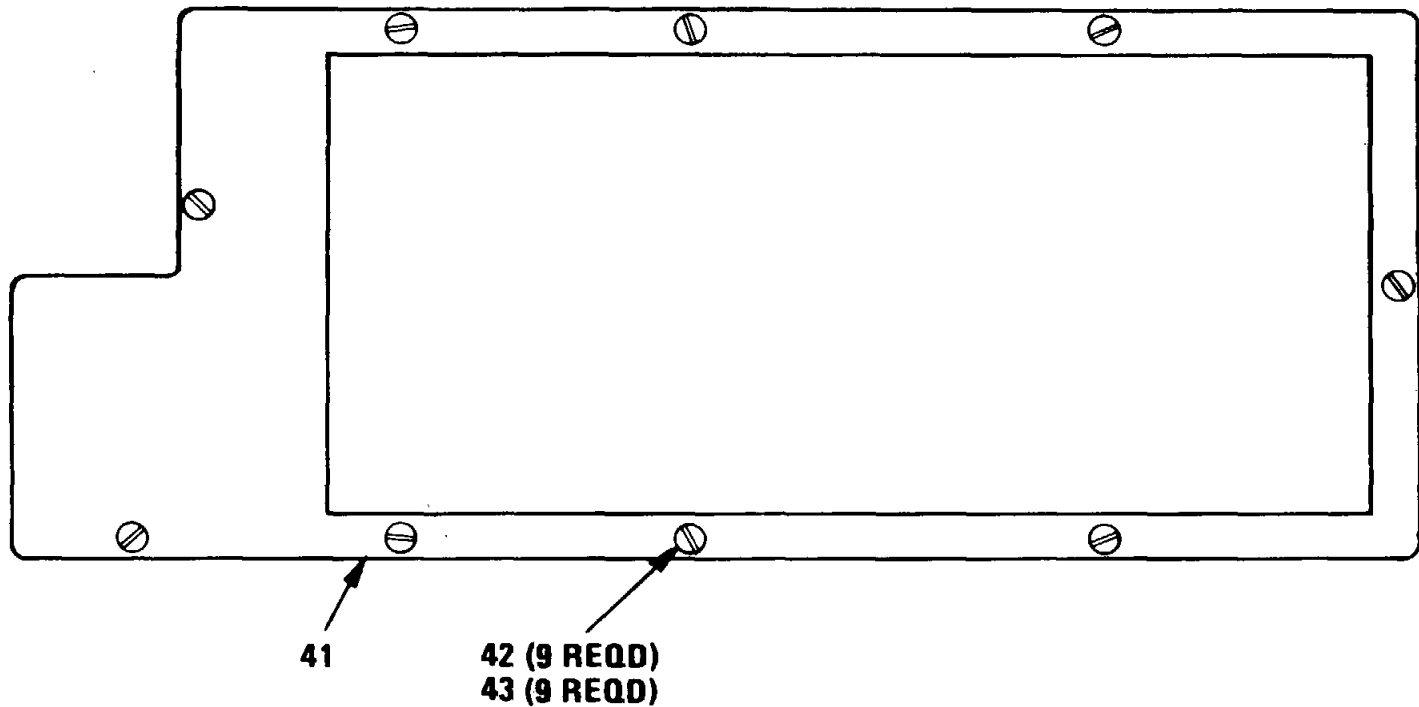

DETAIL B

EL7CC004

Figure 1. Radio Receiver-Transmitter RT-1336/G (1) (Sheet 4 of 7)

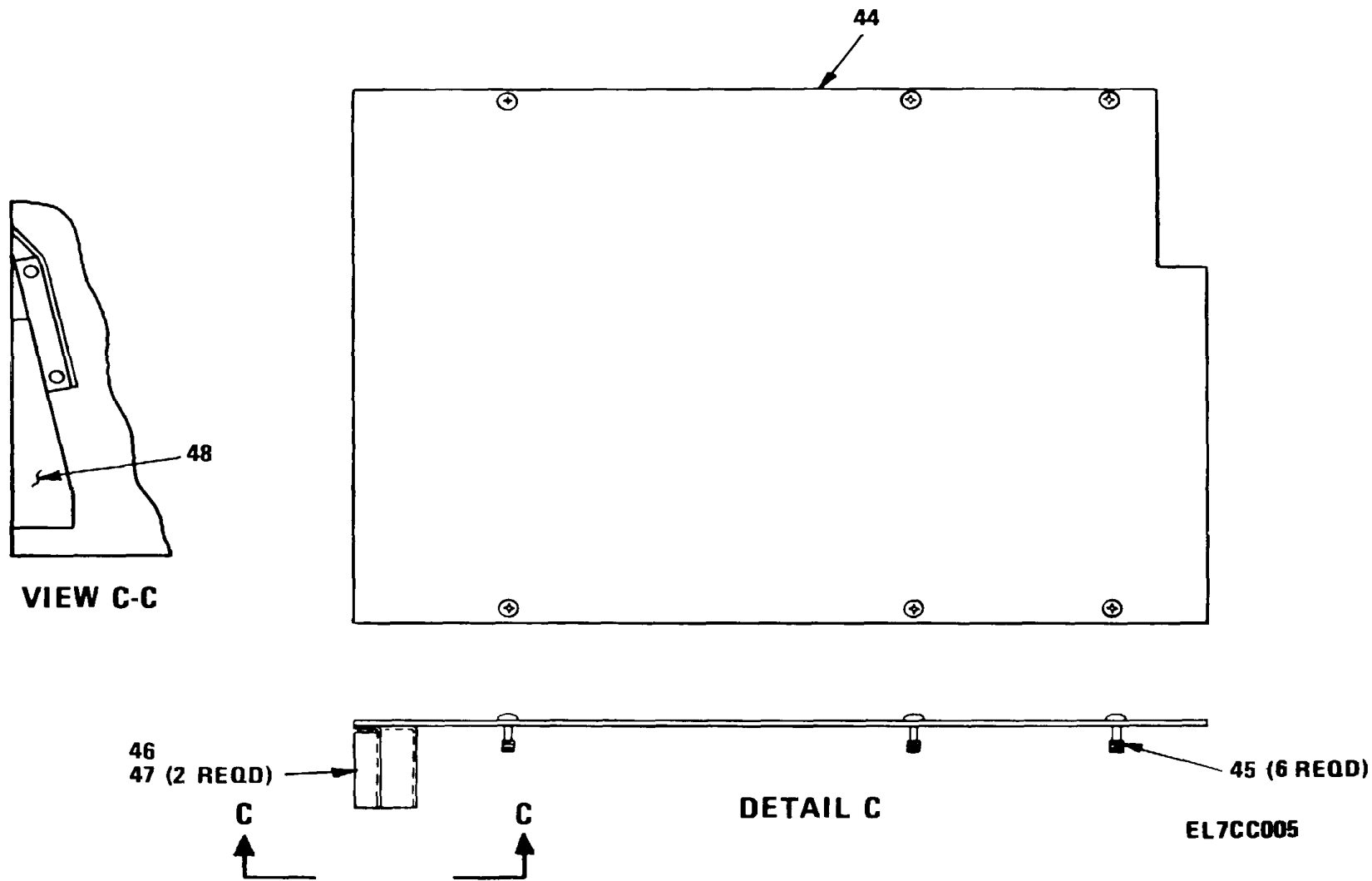
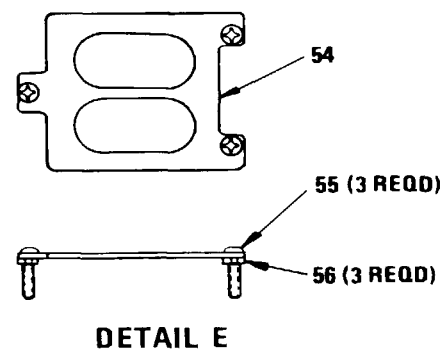
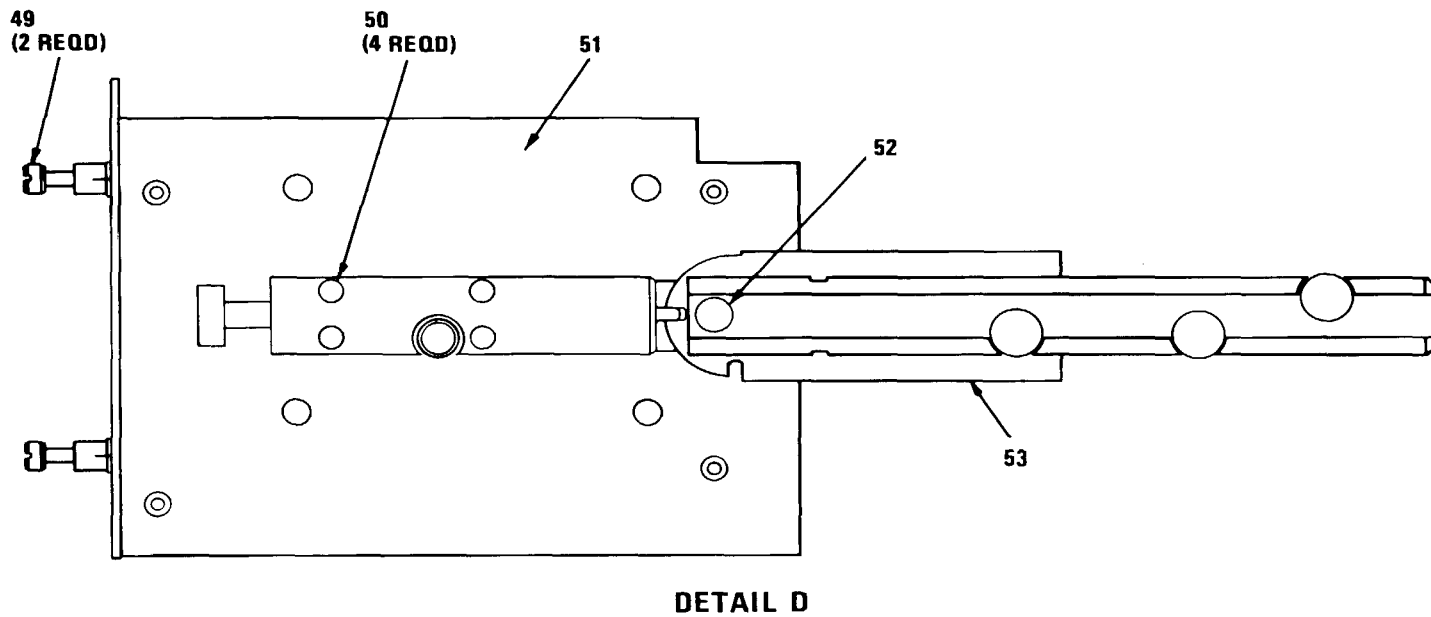

Figure 1. Radio Receiver-Transmitter RT-1336/G (1) (Sheet 5 of 7)



EL7CC006

Figure 1. Radio Receiver-Transmitter RT-1336/G (1) (Sheet 6 of 7)

SECTION II

(1) ITEM NO	(2) SMR CODE	(3) FSCM	(4) PART NUMBER	(5) DESCRIPTION AND USABLE ON CODES (UOC)	(6) QTY
GROUP 00 RADIO RECEIVER-TRANSMITTER RT-1336/G (B4002692)					
FIG.1					
0001	XBOZZ	56996	B4002728	IDENT PLATE.....	1
0002	XBOLL	56996	B4003068	COVER ASSY.....	1
0003	XBOLL	56996	B4003233	COVERASSEMBLY.....	1
0004	PAOHH	56996	B4002998	WIRING HARNESS.....	1
0005	PAOZZ	56996	84003000-4	CABLE ASSEMBLY, RADI.....	1
0006	XBOLL	56996	B4003105	COVER ASSEMBLY REAR.....	1
0007	PAODD	56996	B4002711	TRANSMITTER.....	1
0008	PAOZZ	56996	B4003000-5	CABLE ASSEMBLY, RADI.....	1
0009	PAODD	56996	B4002775	SYNTHESIZER, ELECTRI.....	1
0010	PAOZZ	56996	B4003002	CABLE ASSEMBLY, RADI.....	1
0011	XBOLL	56996	B4003014	RAIL, SUPPORT, RH.....	1
0012	PAOZZ	36906	MS24693C50	SCREW, MACHINE.....	5
0013	PAODD	56996	B4002806	SWITCH AMPLIFIER.....	1
0014	PAOLL	56996	B4006235	CIRCUIT CARD ASSEMB.....	1
0015	PAOZZ	96906	MS51957-14	SCREW, MACHINE.....	12
0016	PAOZZ	96906	MS24693C3	SCREW, MACHINE.....	1
0017	PAOZZ	56996	B4003000-3	CABLE ASSEMBLY, RADI.....	1
0018	PAODD	56996	B4002765	MAIN RECEIVER.....	1
0019	PAOZZ	56996	B4003000-1	CABLE ASSEMBLY, RADI.....	1
0020	PAODD	56996	B4002793	INPUT UNIT.....	1
0021	PAOZZ	56996	84003000-2	CABLE ASSEMBLY, RADI.....	1
0022	PAOZZ	56996	B4003003	CABLE ASSEMBLY, RADI.....	1
0023	PAOZZ	56996	B4003000-6	CABLE ASSEMBLY, RADI.....	1
0024	PAODD	56996	84002818	DATA CONVERTER.....	1
0025	PANDD	56996	B4002904	DISPLAY ASSEMBLY.....	1
0026	PAOLL	56996	B4002789	REFERENCE OSCILLATO.....	1
0027	XBOLL	56996	B4002861	PLATE, HOLD DOWN.....	1
0028	ADOHH	56996	B4002953	DRAWER ASSY-UNIT.....	1
0029	PAODD	56996	B4002798	BITE ASSEMBLY.....	1
0031	XBOLL	56996	B4003015	RAIL, SUPPORT, LH.....	1
0032	PAOZZ	36906	MS24693C49	SCREW, MACHINE.....	3
0033	PAFFF	56996	B4002993	FAN ASSEMBLY.....	1
0034	PAOZZ	96906	MS51957-27	SCREW, MACHINE.....	4
0035	PAOZZ	96906	MS-35338-136	WASHER, LOCK.....	4
0036	XBHZZ	56996	B4002859-3	SCREW, MACHINE.....	1
0037	XBDZZ	56996	B4002847-1	WASHER, NON-METALLIC.....	13
0038	XBHZZ	56996	B4002991	COVER, ACCESS.....	1
0039	XBHZZ	56996	B4002992	GASKET, RT.....	1
0040	XBHZZ	56996	B4002859-2	SCREW, MACHINE.....	12
0041	XBHZZ	56996	B4006433	COVER ASSEMBLY.....	1
0042	XBHZZ	56996	84006230-232	STUD, TURNLOCK.....	9
0043	XBHZZ	56996	B4006231-1	RING, RFTAINER.....	9
0044	XBHZZ	56996	84003106	COVER, REAR.....	1
0045	XBHZZ	56996	84003109-1	SCREW, MACHINE.....	6
0046	XBDZZ	56996	B4006410	DEFLECTOR, AIR.....	1
0047	PAHZZ	96906	MS20476AD3-3	RIVET, SOLID.....	2

SECTION II					
(1)	(2)	(3)	(4)	(5)	(6)
ITEM	SMR		PART		
NO	CODE	FSCM	NUMBER	DESCRIPTION AND USABLE ON CODES (UOC)	QTY
0048	XBHZZ	56996	B4006541	GASKET, REAR COVER.....	1
0049	PAHZZ	94222	53-16-710-24	STUD ASSEMBLY, TURNL.....	2
0050	PAHZZ	96906	MS20426AD6-8	RIVET, SOLID.....	4
0051	XBHZZ	56996	840302942	BRACKET, SLIDE.....	1
0052	XBHZZ	56996	B4002920	RIVET, SLIDE MOUNT.....	1
0053	XBHZZ	05236	PTC2120153B-R	PARTITION, SHIELD.....	1
0054	XBHZZ	56996	R4002860	PLATE.....	1
0055	XBHZZ	56996	84003109-3	SCREW, MACHINE.....	3
0056	XBDZZ	56996	B4002847-2	WASHER, NON-METALLIC.....	3
0057	XBHZZ	05236	PTC2120153B-L	PARTITION, SHIELD.....	1
0058	XBHZZ	56996	B4002920	RIVET, SLIDE MOUNT.....	1
0059	XBHZZ	56996	B4002941	BRACKET, SLIDE.....	1
0060	PAHZZ	96906	MS20426AD6-8	RIVET, SOLID.....	4
0061	PAHZZ	94222	53-16-710-24	STUD ASSEMBLY, TURNL.....	2

END OF FIGURE

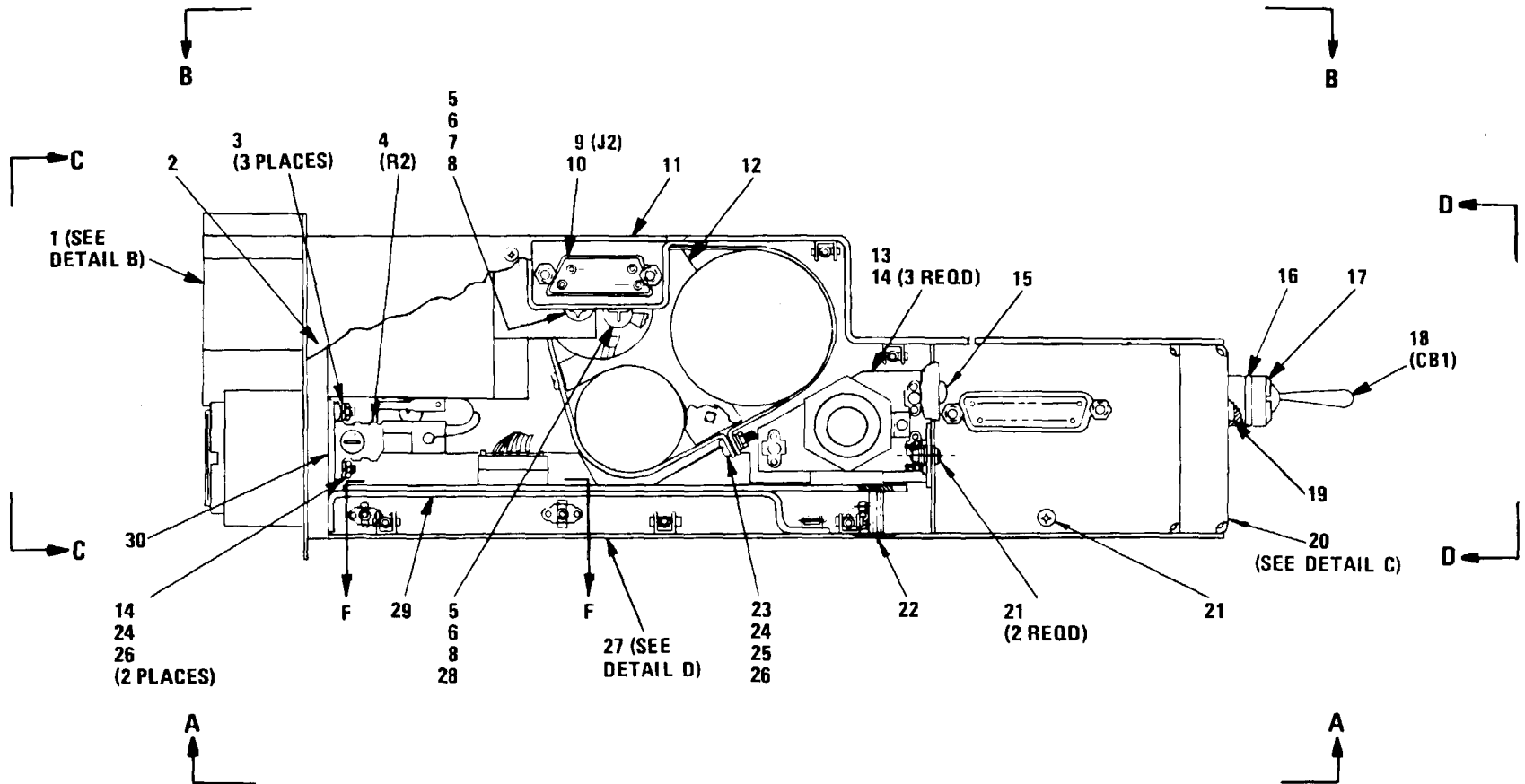

NOTE: PREFIX ALL REFERENCE DESIGNATIONS WITH 1A1

EL7CC008

Figure 2. Power Supply (1A1) (Sheet 1 of 6)

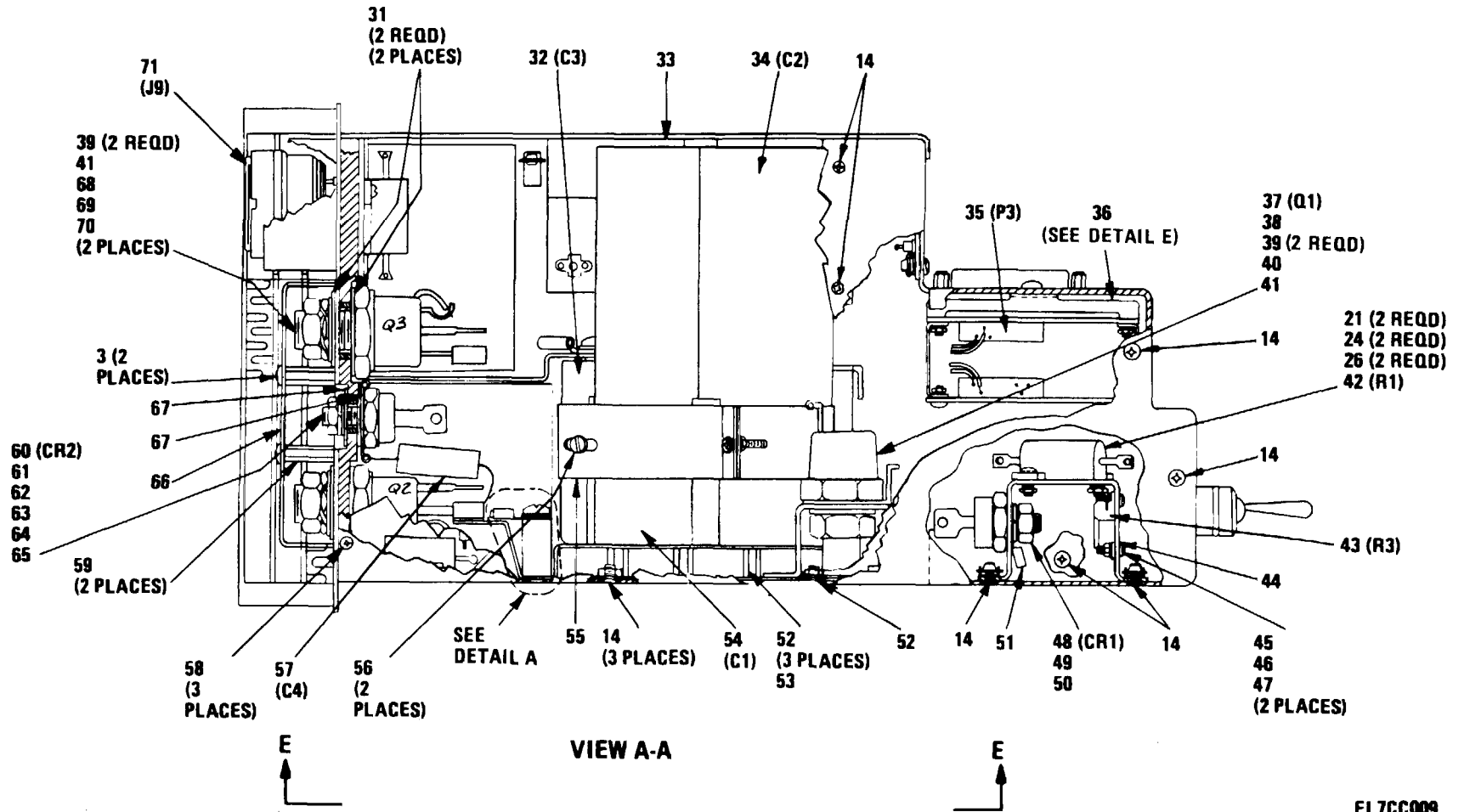

EL7CC009

Figure 2. Power Supply (A1A) (Sheet 2 of 6)

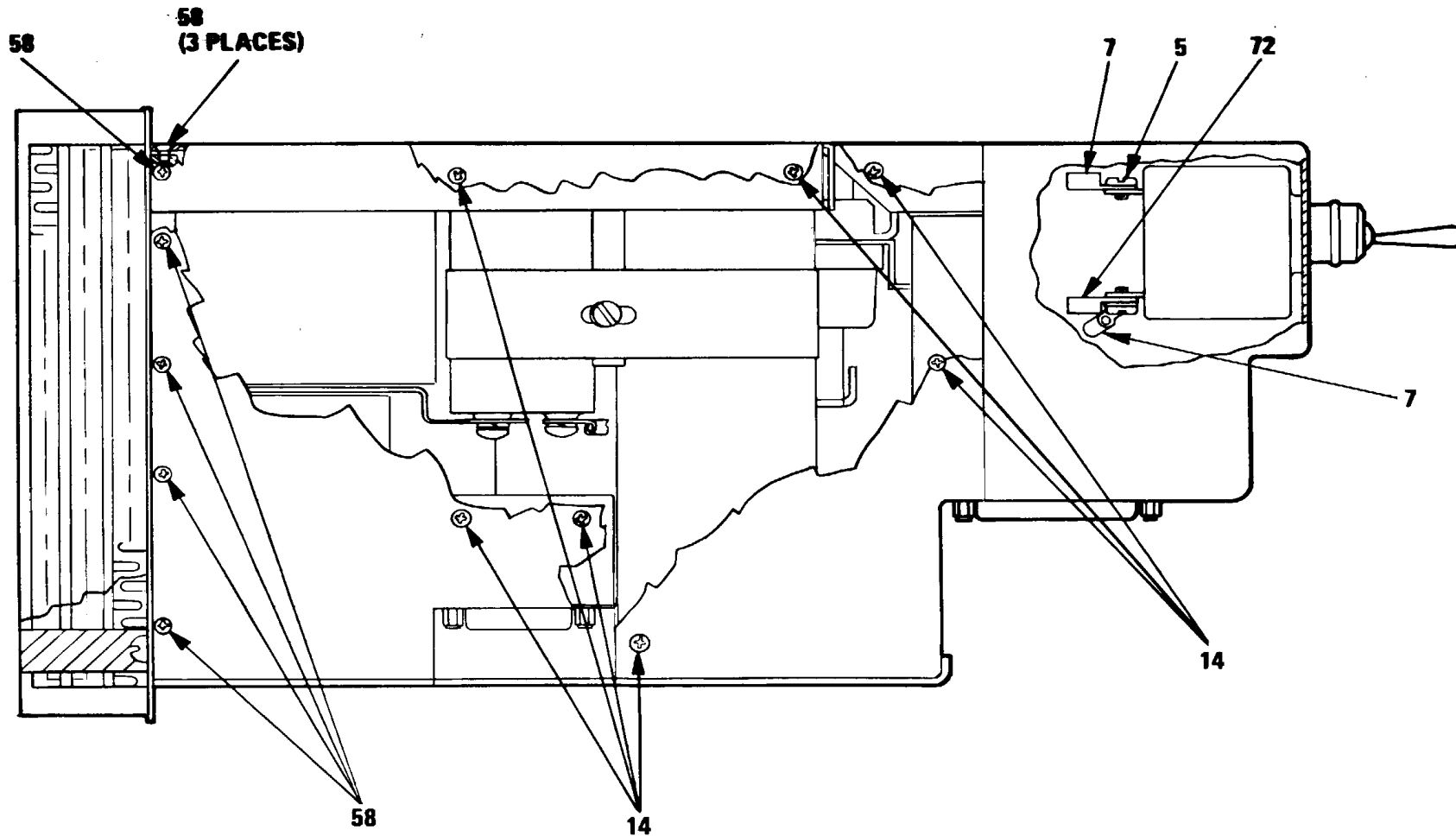

VIEW B-B

EL7CC010

Figure 2. Power Supply (1A1) (Sheet 3 of 6)

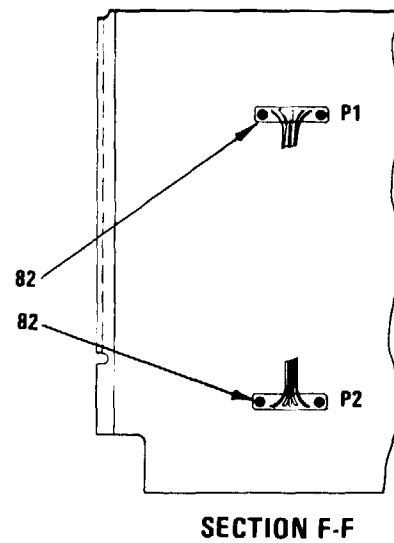
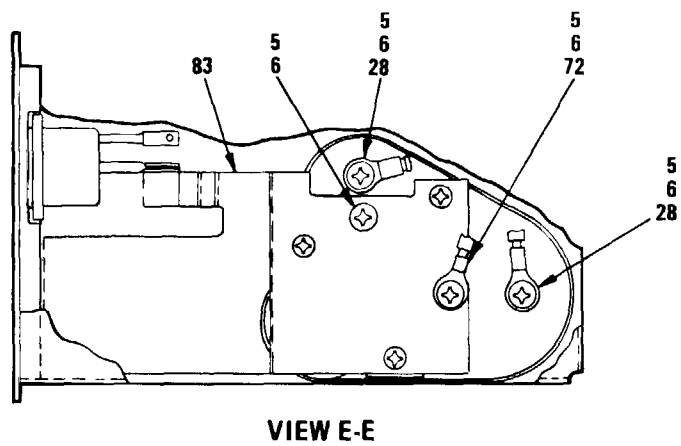
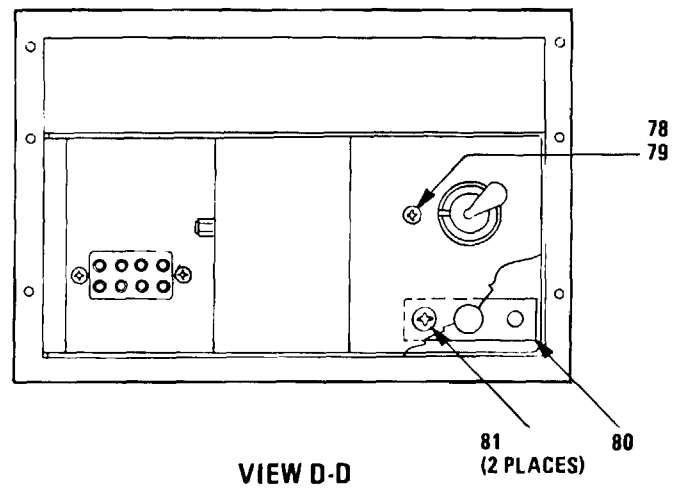
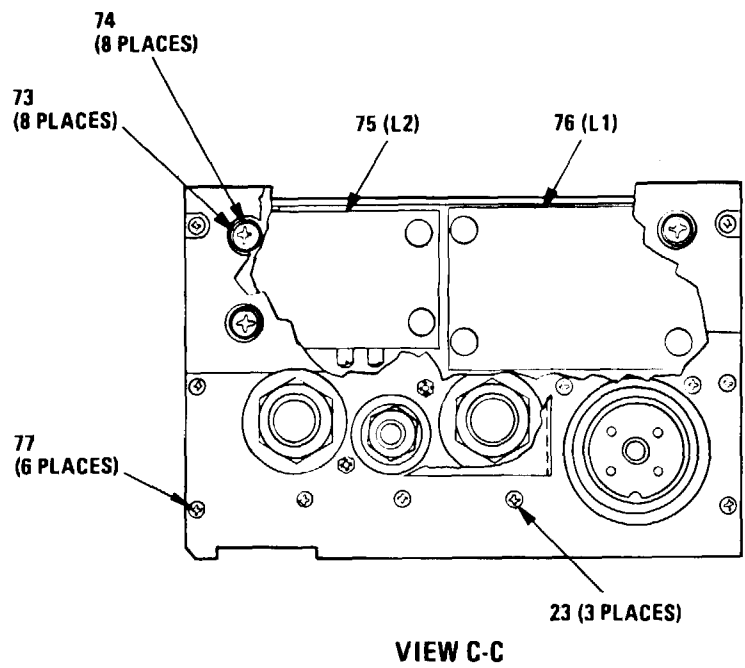

EL7CC011

Figure 2. Power Supply (1A1) (Sheet 4 of 6)

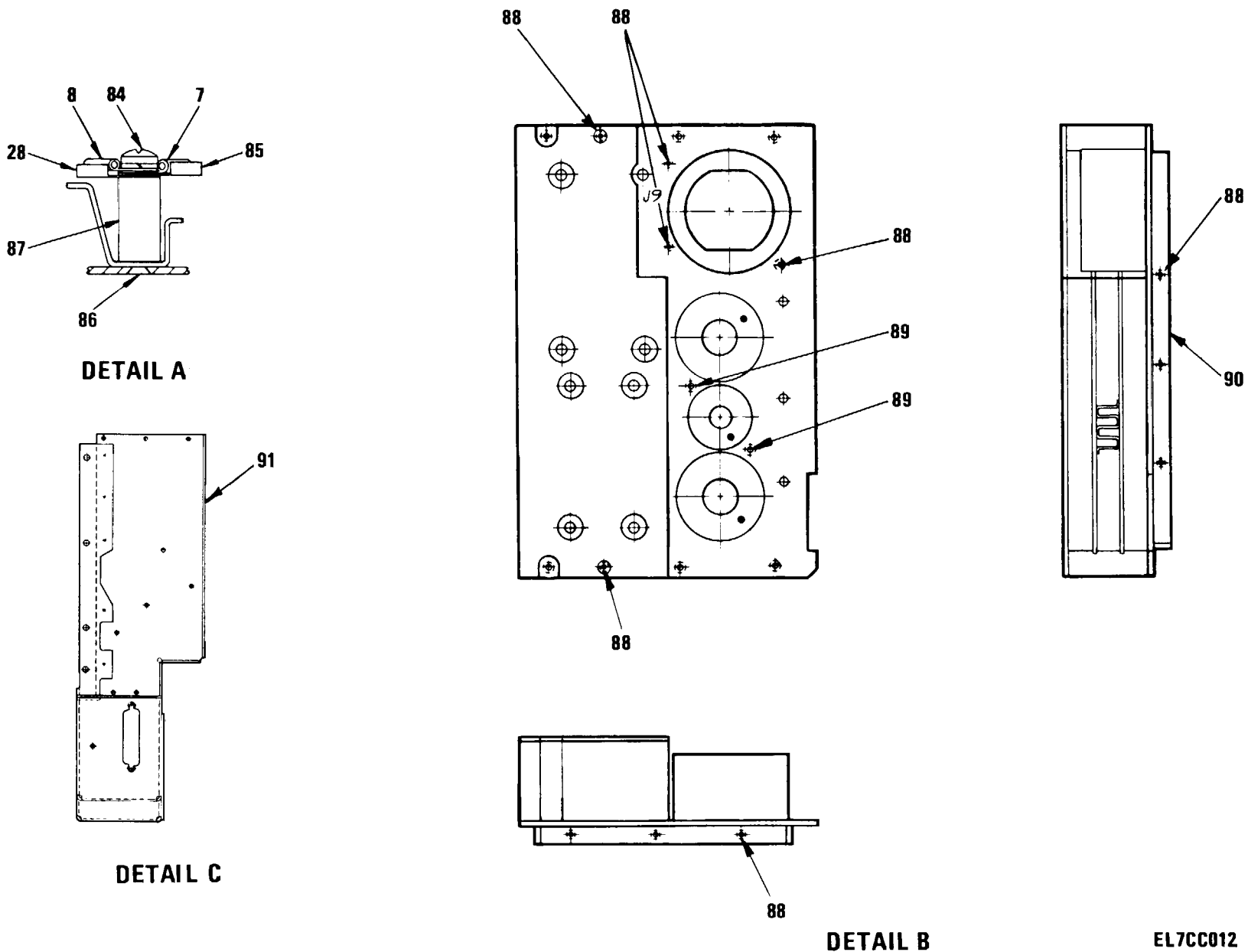

Figure 2. Power Supply (1A1) (Sheet 5 of 6)

EL7CC012

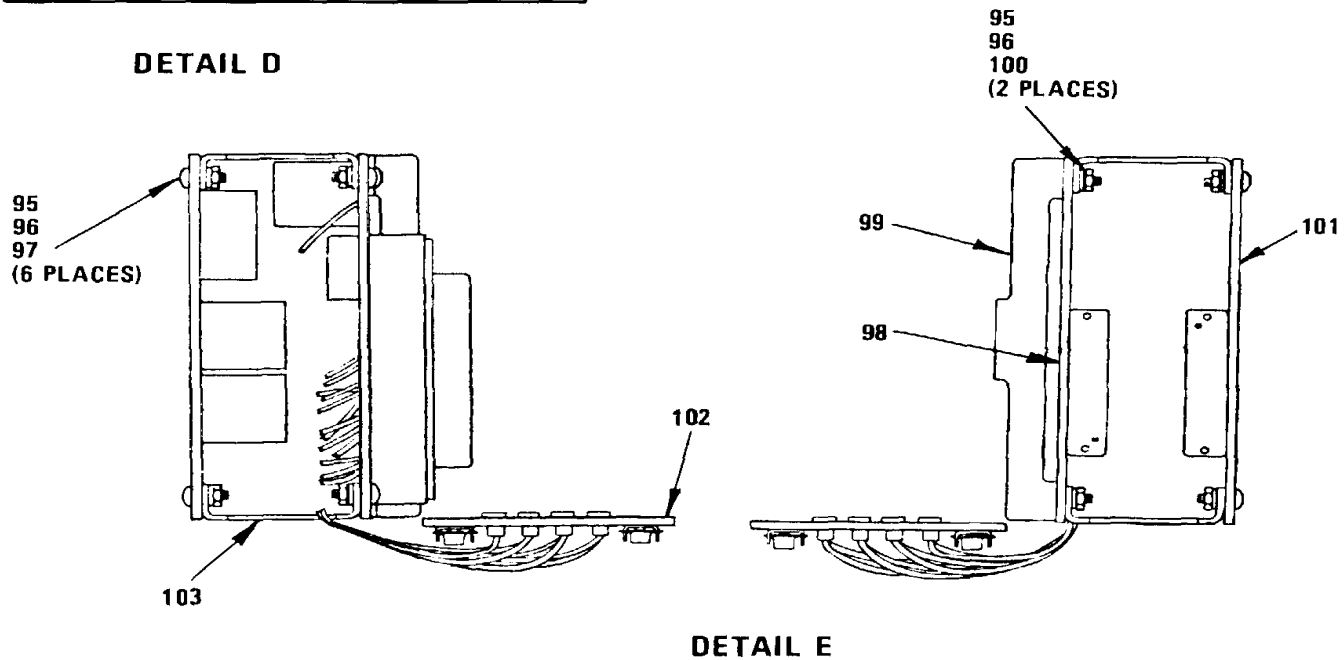
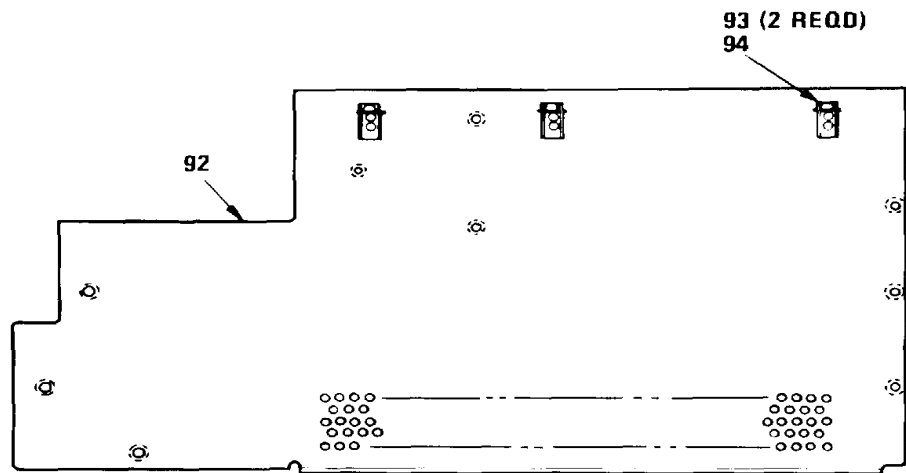

Figure 2. Power Supply (A1A) (Sheet 6 of 6)

SECTION II

(1) ITEM NO	(2) SMR CODE	(3) FSCM	(4) PART NUMBER	(5) DESCRIPTION AND USABLE ON CODES (UOC)	(6) QTY
GROUP 01 POWER SUPPLY (84002696)					
FIG. 2					
0001	AHHLL	56996	B4002995	HEAT SINK.....	1
0002	XBHZZ	56996	B4002843	COVER ASSEMBLY.....	1
0003	PAHZZ	96906	MS51957-13	SCREW, MACHINE.....	5
0004	XBHZZ	91637	RH25X, .020OMS, PORM1PCT	RESISTOR, VARIABLE.....	1
0005	PAHZZ	96906	MS51958-60	SCREW, MACHINE.....	7
0006	PAHZZ	96906	MS35338-138	WASHER, LOCK.....	6
0007	PAHZZ	00779	31807	TERMINAL, LUG.....	4
0008	XBHZZ	00773	24916	TERMINAL LUG.....	3
0009	PAHZZ	81349	M24308/1-2	CONNECTOR, RECEPTACL.....	1
0010	PAHZZ	71468	D1I0551	STUD, EXTENSION.....	1
0011	XBHZZ	56996	84003066	PLATE ASSEMBLY.....	1
0012	XBHZZ	56996	84002958	BLOCK ASSEMBLY, CAP.....	1
0013	XBHZZ	56996	B4002850	BRACKET ASSEMBLY.....	1
0014	PAHZZ	96906	MS24693C3	SCREW, MACHINE.....	22
0015	PAHZZ	96906	MS51957-15	SCREW, MACHNE.....	1
0016	PAHZZ	96906	MS9068-114	PACKING, PREFORMED.....	1
0017	XBHZZ	56996	84003214	NUT.....	1
0018	PAHZZ	81541	UPGN-6-1-51-353	CIRCUIT BREAKER.....	1
0019	PAHZZ	96906	MS9068-014	PACKING, PREFORMED.....	1
0020	AHHLL	56996	84002957	CHASSIS ASSEMBLY.....	1
0021	PAHZZ	96906	MS51957-14	SCREW, MACHINE.....	5
0022	PAHZZ	96906	MS51959-3	SCREW, MACHINE.....	1
0023	PAHZZ	96906	MS51957-18	SCREW, MACHINE.....	4
0024	PAHZZ	96906	MS-35338-135	WASHER, LOCK.....	5
0025	PAHZZ	88769	91921002	WASHER, FLAT.....	1
0026	PAHZZ	80205	NAS671C4	NUT, PLAIN, HEXAGON.....	5
0027	XBHZZ	56996	84003060	HOUSING, SHIELD ASSY.....	1
0028	XBHZZ	56996	84006493-2	TERMINAL LUG.....	4
0029	XBHLL	56996	84002956	POWER REGULATOR.....	1
0030	XBHZZ	56996	84006304	PLATE.....	1
0031	XBHZZ	05327	CF3117	WASHER, MOUNTING.....	4
0032	PCHZZ	00853	101392U050AB2A	CAPACITOR, FIXED, ELE.....	1
0033	XBHZZ	56996	84002849	BRACKET ASSEMBLY.....	1
0034	PAHZZ	00853	101562U100BE2A	CAPACITOR, FIXED, ELE.....	1
0035	PAHZZ	37695	185649-2	CONNECTOR, RECEPTACL.....	1
0036	XBHLL	56996	84006457	FILTER ASSEMBLY.....	1
0037	PAHZZ	81349	JANTX2N1795	SEMICONDUCTOR DEVIC.....	1
0038	XBHZZ	56996	84002774	TERMINAL LUG.....	1
0039	XBHZZ	92830	W0734-009-S	WASHER, SPRING TNSN.....	6
0040	PAHZZ	96906	MS51972-5	NUT, PLAIN, HEXAGON.....	1
0041	PAHZZ	88044	AN960C816L	WASHER, FLAT.....	3
0042	PAHZZ	81349	RER70FR249R	RESISTOR, FIXED, WIRE.....	1
0043	PAHZZ	81349	RER60F1001R	RESISTOR, FIXED, WIRE.....	1
0044	XBHZZ	56996	84006413	BRACKET ASSY.....	1
0045	PAHZZ	80205	NAS671C2	NUT, PLAIN, HEXAGON.....	2
0046	PAHZZ	80205	NAS1640-2	WASHER, LOCK.....	2
0047	PAHZZ	96906	MS51957-4	SCREW, MACHINE.....	2

SECTION II

(1) ITEM NO	(2) SMR CODE	(3) FSCM	(4) PART NUMBER	(5) DESCRIPTION AND USABLE ON CODES (UOC)	(6) QTY
0048	PAHZZ	81349	JANTX1N1186R	SEMICONDUCTOR DEVIC.....	1
0049	PAHZZ	96906	MS51972-1	NUT, PLAIN, HEXAGON	1
0050	PAHZZ	80205	NAS1640-416	WASHER, LOCK	1
0051	XBHZZ	79061	11414 COPPER TIN LATE	TERMINAL LUG	1
0052	PAHZZ	96906	MS24693C2	SCREW, MACHINE	4
0053	XBHZZ	56996	B4006448	SPACER ASSEMBLY	3
0054	PAHZZ	00853	101262U100AE2A	CAPACITOR.FIXED, ELE.....	1
0055	XBHZZ	56996	B4003055	CLAMP, CAPACITOR.....	1
0056	XBHZZ	56996	B4003062	SCREW, SHOULDERED	2
0057	PAHZZ	81349	M39006/22-0640	CAPACITOR, FIXED.ELE.....	1
0058	PAHZZ	96906	MS24693C1	SCREW, MACHINE	11
0059	XBDZZ	56996	B4006436	SPACER ASSEMBLY	2
0060	PAHZZ	56996	B4006289	SEMICONDUCTOR DEVIC.....	1
0061	XBHZZ	56996	B4002848	TERMINAL LUG	1
0062	XBHZZ	56996	B4002868	INSULATOR, SLEEVE	1
0063	XBHZZ	56996	B4003269-129	WASHER, FLAT	1
0064	PAHZZ	96906	MS35333-74	WASHER, LOCK	1
0065	XBHZZ	56996	B4006537	NUT, HEX	2
0066	XBHZZ	56996	B4006434	SHIELD, PROTECTION	1
0067	PAHZZ	13103	B-800-260-30	INSULATOR, WASHER	2
0068	PAHZZ	81349	JANTX2N5250	TRANSISTOR.....	2
0069	XBHZZ	56996	84002867	INSULATOR .SLEEVE	2
0070	XBHZZ	56996	B4006538	NUT, HEX	1
0071	PAHZZ	81349	UW2020MA00	CONNECTOR, RECEPTACL	1
0072	XBHZZ	59730	A-18-10 COPPER TIN PLATE	TERMINAL LUG	2
0073	PAHZZ	81348	MS35338-137	WASHERLOCK	8
0074	PAHZZ	96906	MS51957-46	SCREWNMACHINE	8
0075	PAHZZ	56996	B4002886	INDUCTOR	1
0076	PAHZZ	56996	B4002887	INDUCTOR	1
0077	XBHZZ	56996	B4002857-2	SCREW, MACHINE	6
0078	PAHZZ	96906	M551957-27	SCREW, MACHINE	1
0079	PAHZZ	96906	MS-35338-136	WASHER, LOCK	1
0080	XBHZZ	56996	B4002837	BUSHING, GUIDE PIN	1
0081	PAHZZ	96906	MS51957-41	SCREW, MACHINE	2
0082	PAHZZ	97954	UMI-9F1KL-243	CONNECTOR, PLUG, ELEC.....	2
0083	XBHZZ	56996	B4006446	GROUND STRAP	1
0084	PAHZZ	96906	MS51958-62	SCREW, MACHINE	2
0085	XBHZZ	79061	11310 COPPER TIN PLATE	TERMINAL LUG	1
0086	PAHZZ	96906	MS24693C25	SCREW, MACHINE	1
0087	XBHZZ	56996	B4006491	POST ASSEMBLY	1
0088	PAHZZ	96906	MS21209C0415	INSERT, SCREW THREAD	16
0089	PAHZZ	96906	MS21209C0615	INSERT, SCREW THREAD	2
0090	XBHZZ	56996	B4002930	HEAT SINK ASSEMBLY.....	1
0091	XBHZZ	56996	B4006443	CHASSIS, PWP ASSY	1
0092	XBHZZ	56996	B4003059	PLATE, SIDE	1
0093	PAHZZ	96906	MS20426AD2-3	RIVETSOLID.....	6
0094	PAHZZ	72962	RMLHA27M2860-40	NUT, SELF-LOCKING, PL.....	3
0095	PAHZZ	80205	NAS67IC2	NUT, PLAIN, HEXAGON	8
0096	PAHZZ	80205	NAS1640-2	WASHER, LOCK	8

SECTION II					
(1)	(2)	(3)	(4)	(5)	(6)
ITEM	SMR		PART		
NO	CODE	FSCM	NUMBER	DESCRIPTION AND USABLE ON CODES (UOC)	QTY
0097	PAHZZ	96906	MS51957-3	SCREW, MACHINE	6
0098	XBHZZ	56996	B4006462	CIRCUIT CARD ASSY.....	1
0099	XBHZZ	56996	B4006453	BRACKET ASSEMBLY.....	1
0100	PAHZZ	96906	MS51957-4	SCREW, MACHINE	2
0101	XBHZZ	56996	B4006464	CIRCUIT CARD ASSY.....	1
0102	XBHZZ	56996	B4006422	PLATE ASSEMBLY	1
0103	XBHZZ	56996	B4006451	BRACKET	2

END OF FIGURE

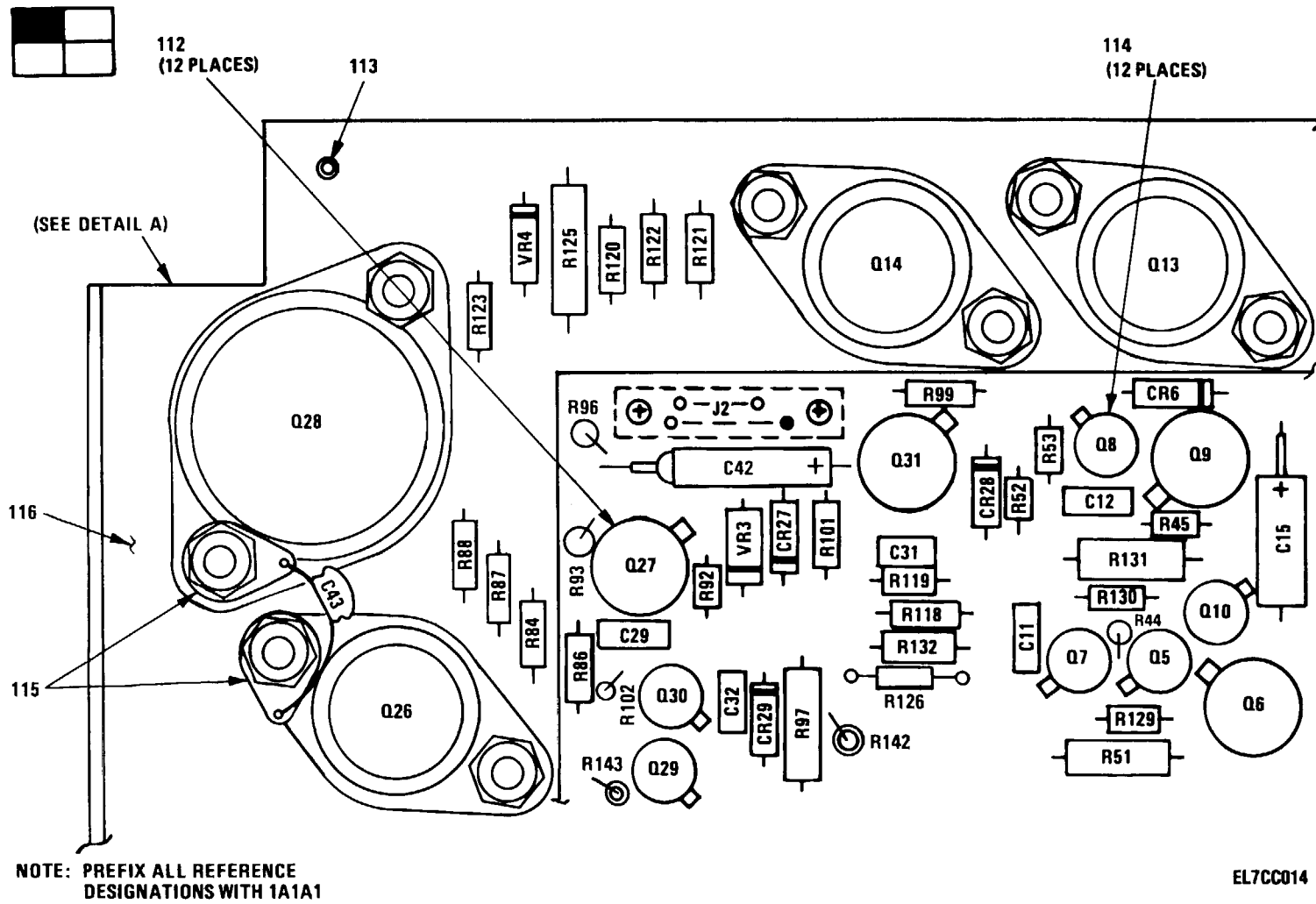

Figure 3. Power Regulator Circuit Card Assembly (1A1A1) (Sheet 1 of 6)

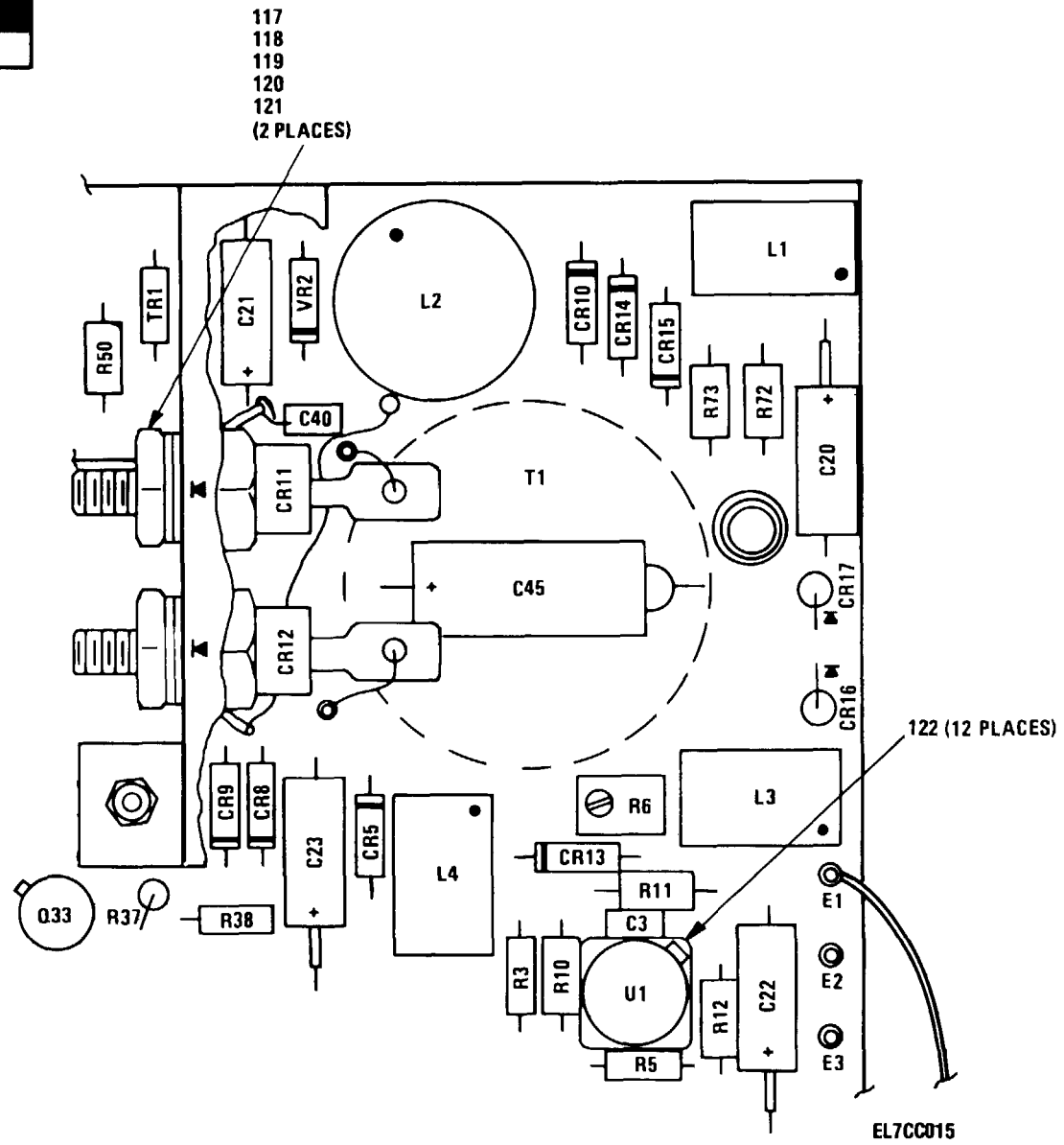

Figure 3. Power Regulator Circuit Card Assembly (1A1A1) (Sheet 2 of 6)

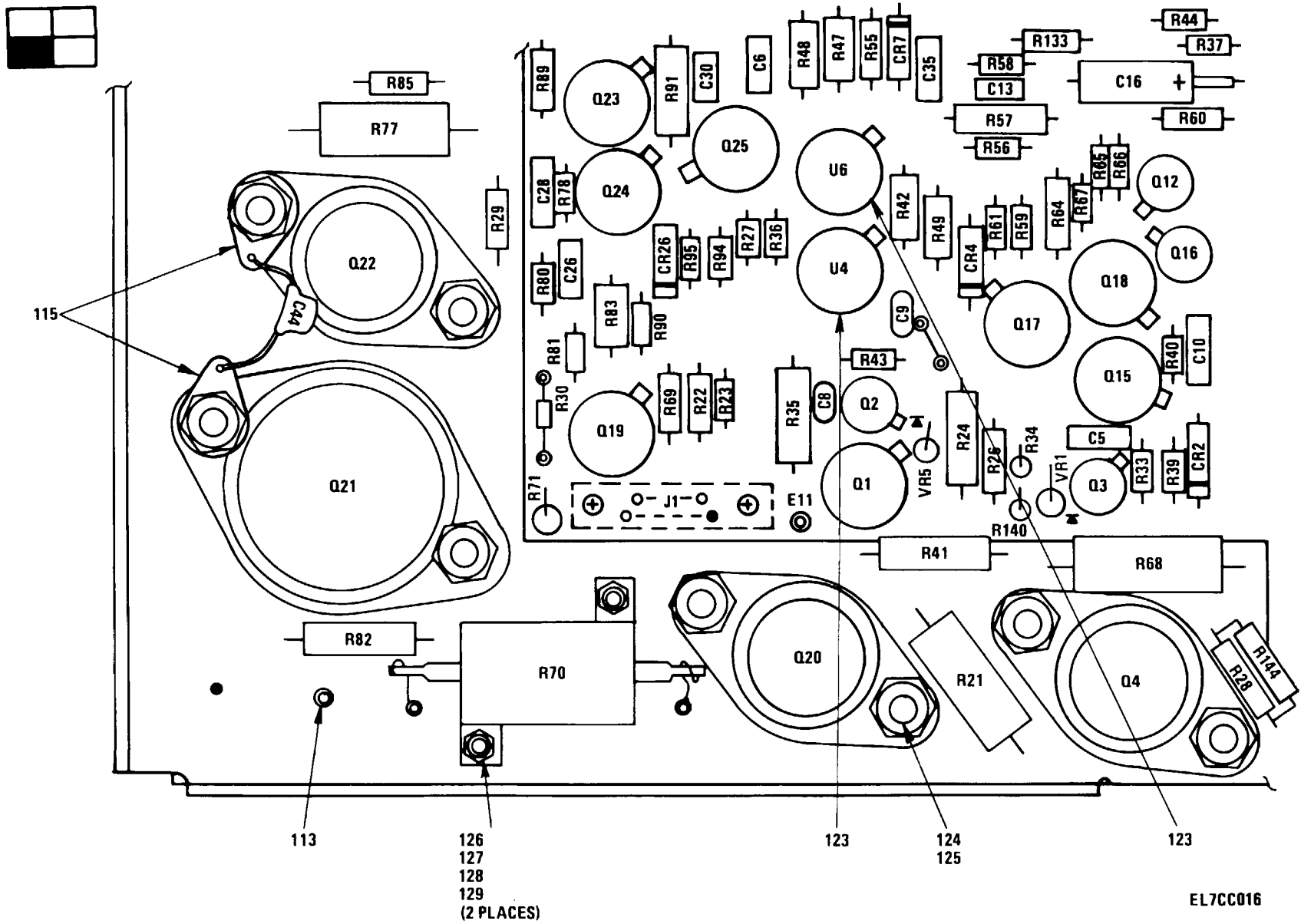

Figure 3. Power Regulator Circuit Card Assembly (1A1A1) (Sheet 3 of 6)

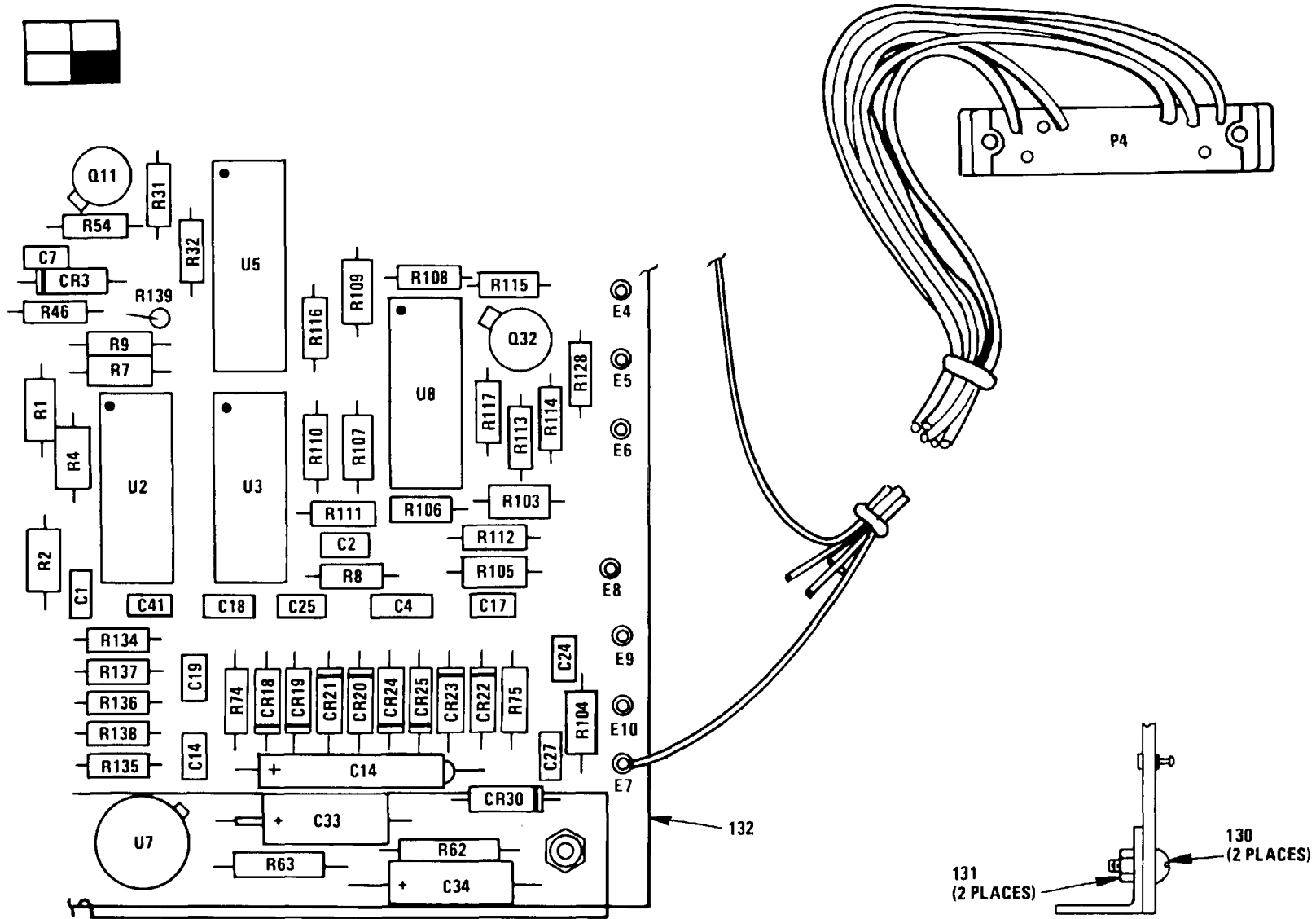
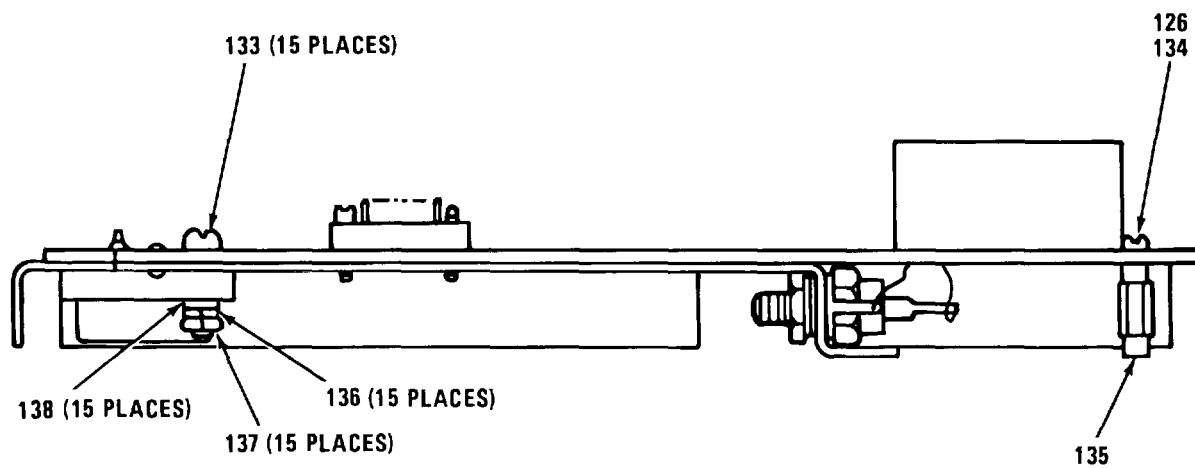

Figure 3. Power Regulator Circuit Card Assembly (1A1A1) (Sheet 4 of 6)

EL7CC017



DETAIL A

EL7CC018

Figure 3. Power Regulator Circuit Card Assembly (1A1A1) (Sheet 5 of 6)

LEGEND

REF. DES.	ITEM NO.
CR2	1
CR3	2
CR4	2
CR5	1
CR6	1
CR7	2
CR8	3
CR9	3
CR10	4
CR11	5
CR12	5
CR13	4
CR14	4
CR15	4
CR16	4
CR17	4
CR18	6
CR19	6
CR20	6
CR21	6
CR22	6
CR23	6
CR24	6
CR25	6
CR26	2
CR27	2
CR28	2
CR29	2
CR30	2
C1	7
C2	8
C3	9
C4	8
C5	8
C6	8
C7	8
C8	9
C9	8
C10	10
C11	8
C12	8
C13	11
C14	12
C15	13
C16	14
C17	15
C18	15
C19	15
C20	16
C21	17
C22	16
C23	16
C24	15

REF. DES.	ITEM NO.
C25	15
C26	8
C27	15
C28	15
C29	18
C30	10
C31	18
C32	10
C33	13
C34	17
C35	19
C40	8
C41	10
C42	20
C43	21
C44	8
C45	22
E1	23
E2	23
E3	23
E4	23
E5	23
E6	23
E7	23
E8	23
E9	23
E10	23
E11	23
E12	23
E13	23
E14	23
E15	23
E16	23
E17	23
E18	23
E19	23
J1	24
J2	24
L1	25
L2	26
L3	25
L4	25
P4	27
Q1	28
Q2	29
Q3	29
Q4	30
Q5	31
Q6	32
Q7	29
Q8	29
Q9	32
Q10	31
Q11	31
Q12	31

REF. DES.	ITEM NO.
Q13	33
Q14	33
Q15	34
Q16	31
Q17	35
Q18	34
Q19	36
Q20	30
Q21	37
Q22	38
Q23	34
Q24	32
Q25	32
Q26	38
Q27	32
Q28	37
Q29	31
Q30	31
Q31	34
Q32	31
Q33	29
R1	39
R2	39
R3	40
R4	41
R5	42
R6	43
R7	44
R8	45
R9	46
R10	47
R11	48
R12	49
R21	50
R22	51
R23	52
R24	53
R26	54
R27	40
R28	55
R29	39
R30	56
R31	40
R32	40
R33	52
R34	57
R35	58
R36	56
R37	52
R38	52
R39	59
R40	56
R41	60
R42	61
R43	62

REF. DES.	ITEM NO.
R44	63
R45	63
R46	52
R47	44
R48	41
R49	64
R50	65
R51	66
R52	67
R53	67
R54	52
R55	68
R56	45
R57	69
R58	70
R59	71
R60	72
R61	71
R62	73
R63	74
R64	75
R65	71
R66	71
R67	76
R68	77
R69	78
R70	79
R71	80
R72	61
R73	61
R74	81
R75	81
R77	82
R78	63
R80	71
R81	83
R82	84
R83	47
R84	85
R85	85
R86	72
R87	55
R88	86
R89	87
R90*	56
R91	88
R92	67
R93	51
R94	70
R95	70
R96	78
R97	88
R99	85
R101	75
R102	62

REF. DES.	ITEM NO.
R103	89
R104	90
R105	44
R106	91
R107	90
R108	91
R109	44
R110	91
R111	91
R112	40
R113	92
R114	52
R115	92
R116	92
R117	92
R118	93
R119*	45
R120	94
R121	94
R122	55
R123	95
R125	96
R126*	52
R127	90
R128	52
R129	42
R130	42
R131	66
R132	90
R133	97
R134	91
R135	91
R136	40
R137	56
R138	91
R139	59
R140	98
R142	99
R143	100
R144	55
TR1	101
T1	102
U1	103
U2	104
U3	105
U4	106
U5	107
U6	108
U7	109
U8	104
VR1	110
VR2	111
VR3	111
VR4	111
VR5	110

*SELECT AT TEST

EL7CC019

Figure 3. Power Regulator Circuit Card Assembly (1A1A1) (Sheet 6 of 6)

SECTION II

(1) ITEM NO	(2) SMR CODE	(3) FSCM	(4) PART NUMBER	(5) DESCRIPTION AND USABLE ON CODES (UOC)	(6) QTY
GROUP 0101 POWER REGULATOR CIRCUIT CARD ASSEMBLY (84002956)					
FIG. 3					
0001	PAHZZ	81349	JANTX1N4938	SEMICONDUCTOR DEVIC.....	3
0002	PAHZZ	81349	JANTX1N4454-L	SEMICONDUCTOR DEVIC.....	8
0003	PAHZZ	81349	JANTX1N5804	SEMICONDUCTOR DEVIC.....	2
0004	PAHZZ	81350	JANTX1N5807	SEMICONDUCTOR DEVIC.....	6
0005	PAHZZ	81349	JANTX1N5812	SEMICONDUCTOR DEVIC.....	2
0006	PAHZZ	81349	JANTX1N5806	SEMICONDUCTOR DEVIC.....	8
0007	PAHZZ	81349	CCR06CG682GM	CAPACITOR, FIXED, CER.....	1
0008	PAHZZ	81349	M39014/02-1419	CAPACITOR, FIXED, CER.....	11
0009	PAHZZ	81349	M39014/01-1238	CAPACITOR, FIXED, CER.....	2
0010	PAHZZ	81349	M39014-01-1593	CAPACITOR, FIXED, CER.....	4
0011	PAHZZ	81349	M39014/01-1581	CAPACITOR, FIXED, CER.....	1
0012	PAHZZ	81349	M39006/22-0511	CAPACITOR, FIXEDDELE.....	1
0013	PAHZZ	81349	M39006/09-8317	CAPACITOR, FIXED, ELE.....	2
0014	PAHZZ	81349	M39006/22-0605	CAPACITOR, FIXED, ELE.....	1
0015	PAHZZ	18796	8141-100-X7R-105 FPR0M20PCTB	CAPACITOR, FIXED, CER.....	7
0016	PAHZZ	81349	M39006/22-0522	CAPACITOR, FIXED, ELE.....	3
0017	PAHZZ	81349	M39006/22-0502	CAPACITOR, FIXED, ELE.....	2
0018	PAHZZ	81349	M39014/01-1556	CAPACITOR, FIXED, CER.....	2
0019	PAHZZ	81349	CCR06CG103GM	CAPACITOR, FIXED, CER.....	1
0020	PAHZZ	81349	M39006/22-0585	CAPACITOR, FIXED1ELELE.....	1
0021	PAHZZ	81349	M39014/02-1350	CAPACITOR, FIXED, CER.....	1
0022	PAHZZ	81349	M39006/22-0591	CAPACITOR1FIXED, ELE.....	1
0023	PAHZZ	71279	160-7552-02-05-0 0	TERMINAL, STUD.....	19
0024	PAHZZ	97954	UM1-9MDS1SL	CONNECTOR, RECEPTACL.....	2
0025	PAHZZ	56996	B4006332	INDUCTOR.....	3
0026	XBHZZ	56996	B4006331	INDUCTOR.....	1
0027	PAHZZ	37695	185649-2	CONNECTOR, RECEPTACL.....	1
0028	PAHZZ	81349	JANTX2N5666	TRANSISTOR.....	1
0029	PAHZZ	81350	JANTX2N2907A	TRANSISTOR.....	5
0030	PAHZZ	81349	JANTX2N5664	TRANSISTOR.....	2
0031	PAHZZ	81350	JANTX2N2222A	TRANSISTOR.....	8
0032	PAHZZ	81349	JANTX2N3501	TRANSISTOR.....	5
0033	PAHZZ	81349	JANTX2N3879	TRANSISTOR.....	2
0034	PAHZZ	81349	JANTX2N3868	TRANSISTOR.....	4
0035	PAHZZ	81350	JANTX2N3421	TRANSISTOR.....	1
0036	PAHZZ	81349	JANTX2N4150	TRANSISTOR.....	1
0037	PAHZZ	81350	JANTX2N5672	TRANSISTOR.....	2
0038	PAHZZ	81349	JANTX2N6213	TRANSISTOR.....	2
0039	PAHZZ	81349	RNC55H1002FS	RESISTOR, FIXED, FILM.....	3
0040	PAHZZ	81349	RCR05G202JS	RESISTOR, FIXED, COMP.....	6
0041	PAHZZ	81349	RNC55H2262FS	RESISTOR, FIXED, FILM.....	2
0042	PAHZZ	81349	RCR05G100JS	RESISTOR, FIXED, COMP.....	3
0043	PAHZZ	81349	RJR26FW103P	RESISTOR, VARIABLE, N.....	1
0044	PAHZZ	81349	RNC55H3831FS	RESISTOR, FIXED, FILM.....	2
0045	PAHZZ	81349	RCR05G30JS	RESTSTOR, FIXED, COMP SELECT AT TEST.....	3

SECTION II

(1) ITEM NO	(2) SMR CODE	(3) FSCM	(4) PART NUMBER	(5) DESCRIPTION AND USABLE ON CODES (UOC)	(6) QTY
0045	PAHZZ	81349	RCR05G112JS	RESISTOR, FIXED, COMP..SELECT AT TEST	1
0045	PAHZZ	81349	RCR05G122JS	RESISTOR, FIXED, COMP..SELECT AT TEST	1
0045	PAHZZ	81349	RCR05G241JS	RESISTOR, FIXED, COMP..SELECT AT TEST	1
0045	DAHZZ	81349	RCR05G271JS	RESISTOR, FIXED, COMP..SELECT AT TEST	1
0045	PAHZZ	81349	RCR05G331JS	RESISTOR, FIXED, COMP..SELECT AT TEST	1
0045	PAHZZ	81349	RCR05G361JS	RESISTOR, FIXED, COMP..SELECT AT TEST	1
0045	PAHZZ	81349	RCR05G821JS	RESISTOR, FIXED, COMP..SELECT AT TEST	1
0045	PAHZZ	81349	RCR05G911JS	RESISTOR, FIXED, COMP..SELECT AT TEST	1
0046	PAHZZ	81349	RCR07G202JS	RESISTOR, FIXED, COMP	1
0047	PAHZZ	81349	RNC55H2051FS	RESISTOR, FIXED, FILM.....	2
0048	PAHZZ	81349	RNC55H6191FS	RESISTOR, FIXED, FILM.....	1
0049	PAHZZ	81349	RNC55H4021FS	RESISTOR, FIXED, FILM.....	3
0050	PAHZZ	81349	RWR89S2051FR	RESISTOR, FIXED, WIRE	1
0051	PAHZZ	81349	RCR07G201JS	RESISTOR, FIXED, COMP	2
0052	PAHZZ	81349	RCR05G103JS	RESISTOR, FIXED, COMP..SELECT AT TEST	9
0052	PAHZZ	81349	RCR05G113JS	RESISTOR, FIXED, COMP..SELECT AT TEST	1
0052	PAHZZ	81349	RCR05G123JS	RESISTOP, FIXED, COMP..SELECT AT TEST	1
0052	PAHZZ	81349	RCR05G133JS	RESISTOR, FIXED, COMP..SELECT AT TEST	1
0052	PAHZZ	81349	RCR05G822JS	RESISTOR, FIXED, COMP..SELECT AT TEST	1
0052	PAHZZ	81349	RCR05G912JS	RESISTOR, FIXED, COMP..SELECT AT TEST	1
0053	PAHZZ	81349	RCR20G162JS	RESISTOR, FIXED, COMP..SELECT AT TEST	1
0053	PAHZZ	81349	RCR20G152JS	RESISTOR, FIXED, COMP..SELECT AT TEST	1
0053	PAHZZ	81349	RCR20G182JS	RESISTOR, FIXED, COMP..SELECT AT TEST	1
0054	PAHZZ	81349	RWR8052611FR	RESISTOR, FIXED, WIRE	1
0095	PAHZZ	81349	RWR8051001FS	RESISTOR, FIXED, WIRE	4
0056	PAHZZ	81349	PCR05G104JS	RESISTOR, FIXED, COMP..SELECT AT TEST	5
0056	PAHZZ	81349	RCR05G114JS	RESISTOR, FIXED, COMP..SELECT AT TEST	1
0056	PAHZZ	81349	RCR05G433JS	RESISTOR, FIXED, COMP..SELECT AT TEST	1
0056	PAHZZ	81349	RCR050S51JS	RESISTOR, FIXED, COMP..SELECT AT TEST	1
0056	PAHZZ	81349	RCR05G823JS	RESISTOR, FIXED, COMP..SELECT AT TEST	1
0056	PAHZZ	81349	RCR05G913JS	RESISTOR, FIXED, COMP..SELECT AT TEST	1
0056	PAHZZ	81349	RCR05G124JS	RESISTOR, FIXED, COMP..SELECT AT TEST	1
0057	PAHZZ	81349	RCR05G153JS	RESISTOR, FIXED, COMP	1
0058	PAHZZ	81349	RCR20G202JS	RESISTOR, FIXED, COMP	1
0059	PAHZZ	81349	RCR05G134JS	RESISTOR, FIXED, COMP	2
0060	PAHZZ	81349	RNC60H1002FS	RESISTOR, FIXED, FILM.....	1
0061	PAHZZ	81349	RNC55H5111FS	RESISTOR, FIXED, FILM.....	3
0062	PAHZZ	81349	RCR07G203JS	RESISTOR, FIXED, COMP	2
0063	PAHZZ	81349	RCR05G102JS	RESISTOR, FIXED, COMP	3
0064	PAHZZ	81349	RNC55H2052FS	RESISTOR, FIXED, FILM.....	1
0065	PAHZZ	81349	RWR80S1621FR	RESISTOR, FIXED, WIRE	1
0066	PAHZZ	81349	RCR20G200JS	RESISTOR, FIXED, COMP	2
0067	PAHZZ	81349	RCR05G300JS	RESISTOR, FIXED, COMP	3
0068	PAHZZ	81349	RCR07G362JS	RESISTOR, FIXED, COMP	1
0069	PAHZZ	81349	RCR20G101JS	RESISTOR, FIXED, COMP	1
0070	PAHZZ	81349	RCR05G132JS	RESISTOR, FIXED, COMP	3
0071	PAHZZ	81349	RCR05G101JS	RESISTOR, FIXED, COMP	5
0072	PAHZZ	81349	RCR007G301JS	RESISTOR, FIXED, COMP	2
0072	PAHZZ	81349	RCR05G511JS	RESISTOR, FIXED, COMP	2
0073	PAHZZ	81349	RWR80S2R74FR	RESISTOR, FIXED, WIRE	1
0074	PAHZZ	81349	RWR80S4R99FR	RESISTOR, FIXED, WIRE	1
0075	PAHZZ	81349	RCR07GS10JS	RESISTOR, FIXED, COMP	2

SECTION II

(1) ITEM NO	(2) SMR CODE	(3) FSCM	(4) PART NUMBER	(5) DESCRIPTION AND USABLE ON CODES (UOC)	(6) QTY
0076	PAHZZ	81349	RCROS5G240JS	RESISTOR, FIXED, COMP	1
0077	PAHZZ	81349	RWR89S10R0FS	RESISTOR, FIXED, WIRE	1
0078	PAHZZ	81349	RCR05G200JS	RESISTOR, FIXED, COMP	2
0079	PAHZZ	81349	RE65FR499R	RESISTOR, FIXED, WIRE	1
0080	PAHZZ	81349	RCR20G2R7JS	RESISTOR, FIXED, COMP	1
0081	PAHZZ	81349	RCR05G1050SJS	RESISTOR, FIXED, COMP	2
0082	PAHZZ	81349	RWR89SR332FR	RESISTOR, FIXED, WIRE	1
0083	PAHZZ	81349	RCR05G470JS	RESISTOR, FIXED, COMP	1
0084	PAHZZ	81349	RNC60H3831FS	RESISTOR, FIXED, FILM.....	1
0085	PAHZZ	81349	RWR80SIOR0FS	RESISTOR, FIXED, WIRE	3
0086	PAHZZ	81349	RWR80S1211FR	RESISTOR, FIXED, WIRE	1
0087	PAHZZ	16845	1000-483-23	RESISTOR, FIXED.....	1
0088	PAHZZ	81349	RCR20G621JS	RESISTOR, FIXED, COMP	2
0089	PAHZZ	81349	RNC55H4020FS	RESISTOR, FIXED, FILM.....	1
0090	PAHZZ	81349	RNC55H00IFS	RESISTOR, FIXED, FILM.....	4
0091	PAHZZ	81349	RCROSG512JS	RESISTOR, FIXED, COMP	7
0092	PAHZZ	81349	RCRO5G475JS	RESISTOR, FIXED, COMP	4
0093	PAHZZ	81349	RNC55H33R2FS	RESISTOR, FIXED, FILM.....	1
0094	PAHZZ	81349	RWR81S5110FR	RESISTOR, FIXED, WIRE	2
0095	PAHZZ	81349	RWR81S9090FR	RESISTOR, FIXED, WIRE	1
0096	PAHZZ	81349	RNC60H4021FS	RESISTOR, FIXED, FILM.....	1
0097	PAHZZ	81349	RCR07G240JS	RESISTOR, FIXED, COMP	1
0098	PAHZZ	81349	RCR05G622JS	RESISTOR, FIXED, COMP	1
0099	PAHZZ	81349	RNC55H2491FS	RESISTOR, FIXED, FILM..SELECT AT TEST.....	1
0099	PAHZZ	81349	RNC55H1781FS	RESISTOR, FIXED, FILM..SELECT AT TEST.....	1
0099	PAHZZ	81349	RNC55HI871FS	RESISTOR, FIXED, FILM..SELECT AT TEST.....	1
0099	PAHZZ	81349	RNC55H1961FS	RESISTOR, FIXED, FILM..SELECT AT TEST.....	1
0099	PAHZZ	81349	RNC55H2051PS	RESISTOR, FIXED, FILM..SELECT AT TEST.....	1
0099	PAHZZ	81349	RNC55H2151FS	RESISTOR, FIXED, FILM..SELECT AT TEST.....	1
0099	PAHZZ	81349	RNC55H2371FS	RESISTOR, FIXED, FILM..SELECT AT TEST.....	1
0099	PAHZZ	81349	RNC55H2611FS	RESISTOR, FIXED, FILM..SELECT AT TEST.....	1
0099	PAHZZ	81349	RNC55H2741FS	RESISTOR, FIXED, FILM..SELECT AT TEST.....	1
0099	PAHZZ	81349	RNC55H2871FS	RESISTOR, FIXED, FILM..SELECT AT TEST.....	1
0099	PAHZZ	81349	RNC55H3011FS	RESISTOR, FIXED, FILM..SELECT AT TEST.....	1
0099	PAHZZ	81349	RNC55H3161FS	RESISTOR, FIXED, FILM..SELECT AT TEST.....	1
0099	PAHZZ	81349	RNC55H3321FS	RESISTOR, FIXED, FILM..SELECT AT TEST.....	1
0099	PAHZZ	81349	RNC55H3481FS	RESISTOR, FIXED, FILM..SELECT AT TEST.....	1
0099	PAHZZ	81349	RNC55H3651FS	RESISTOR, FIXED, FILM..SELECT AT TEST.....	1
0100	PAHZZ	81349	RCR07G223JS	RESISTOR, FIXED, COMP	1
0101	PAHZZ	56996	B4003312-3	RESISTOR, THERMAL	1
0102	XBHZZ	56996	B4002880	TRANSFORMER	1
0103	PAHZZ	81349	M38510/10201B1C	MICROCIRCUIT, LINEAR	1
0104	PAHZZ	56996	84003381-901	MICROCIRCUIT, LINEAR	2
0105	PAHZZ	81349	M38510/05605BCB	MICROCIRCUIT, DIGITA	1
0106	PAHZZ	81349	M38510/10107BGX	MICROCIRCUIT, LINEAR	1
0107	PAHZZ	81349	M38510/05503BEB	MICROCIRCUIT, DIGITA	1
0108	PAHZZ	81349	M38510/10304BGB	MICROCIRCUIT, LINEAR	1
0109	PAHZZ	56996	84006199-901	MICROCIRCUIT, DIGITA	1
0110	PAHZZ	81349	JANTXIN4965	SEMICONDUCTOR DEVIC.....	2
0111	PAHZZ	81349	JANTXIN4954	SEMICONDUCTOR DEVIC.....	3
0112	PAHZZ	13103	7717-15N-WHITE	MOUNTING PAD, ELECTR.....	12
0113	PAHZZ	96906	M516535-66	RIVET, TUBULAR.....	2

SECTION II

(1) ITEM NO	(2) SMR CODE	(3) FSCM	(4) PART NUMBER	(5) DESCRIPTION AND USABLE ON CODES (UOC)	(6) QTY
0114	PAHZZ	13103	7717-43N-BLACK	MOUNTING PAD, ELECTR.....	12
0115	PAHZZ	96906	MS77068-1	TERMINAL, LUG	4
0116	XBHZZ	56996	B4002994	BRACKET ASSEMBLY.....	1
0117	PAHZZ	80205	NAS671C10	NUT PLAIN HEXAGON	2
0118	PAHZZ	96906	MS35333-107	WASHER, LOCK	2
0119	XBHZZ	56996	B4003269-141	WASHER, FLAT	2
0120	PAHZZ	96906	M50035431-8	TERMINAL, LUG	2
0121	XBHZZ	56996	B4006557	INSULATOR	2
0122	PAHZZ	07047	10318-DAP	MOUNTING PAD, ELECTR.....	1
0123	PAHZZ	07047	10336-DAP	MOUNTING PAD, ELECTR.....	2
0124	XBHZZ	56996	B4006558-1144	SCREW, MACHINE-NYLON	1
0125	PAHZZ	96906	MS51858-3	NUT, PLAIN, HEXAGON	1
0126	PAHZZ	96906	MS51957-4	SCREW, MACHINE	3
0127	PAHZZ	13499	310-0740-080	WASHER, FLAT	2
0128	PAHZZ	80205	NAS1640-2	WASHER, LOCK	2
0129	PAHZZ	80205	NAS671C2	NUT, PLAIN, HEXAGON	2
0130	PAHZZ	96906	MS51957-14	SCREW, MACHINE	2
0131	PAHZZ	96906	MS51044C04	NUT, SELF-LOCKING, HE	2
0132	XAHZZ	56996	B4006506	PRINTED WIRING BD.....	1
0133	PAHZZ	96906	MS51957-15	SCREW, MACHINE	15
0134	PAHZZ	96906	MS51859-1	WASHER, FLAT	1
0135	XBHZZ	56996	B4006506	SPACER ASSEMBLY.....	1
0136	PAHZZ	96906	MS-35338-135	WASHER, LOCK	15
0137	PAHZZ	80205	NAS671C4	NUT, PLAIN, HEXAGON	15
0138	PAHZZ	88769	91921002	WASHER, FLAT	15

END OF FIGURE

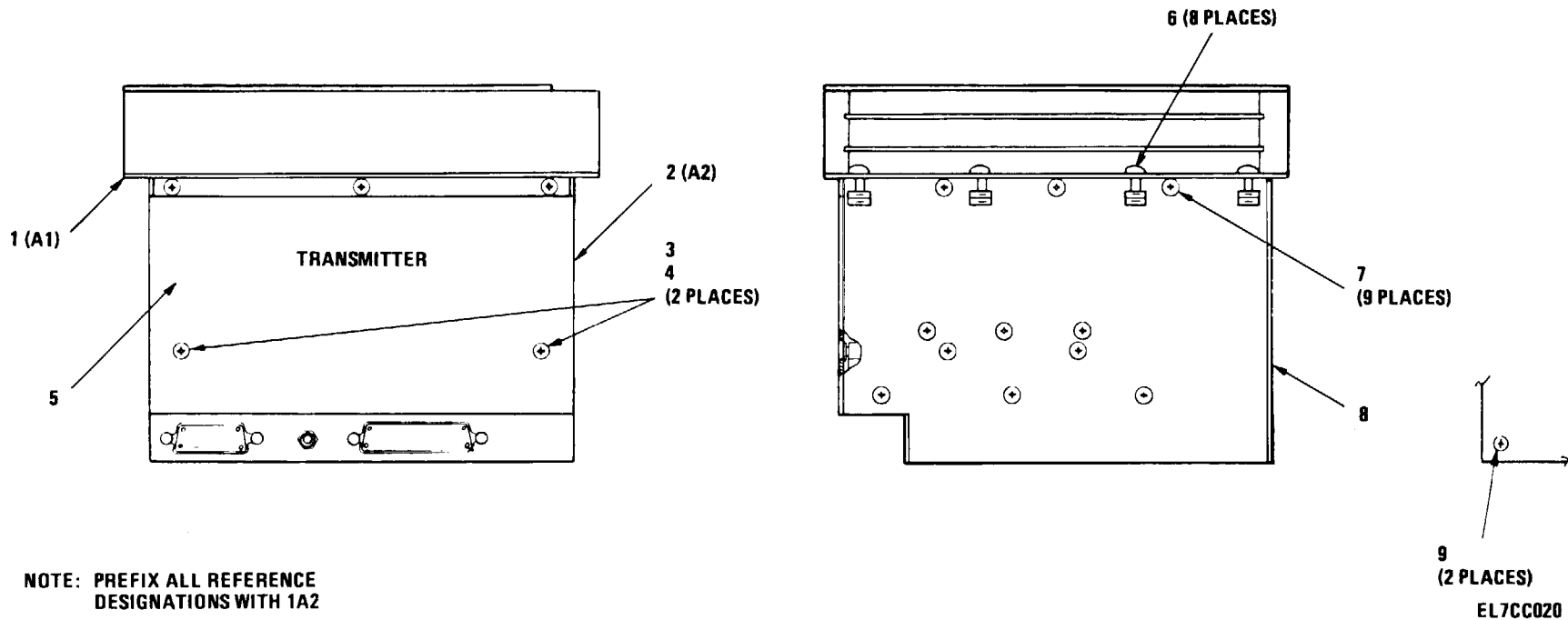

Figure 4. Transmitter (1A2)

SECTION II

(1) ITEM NO	(2) SMR CODE	(3) FSCM	(4) PART NUMBER	(5) DESCRIPTION AND USABLE ON CODES (UOC)	(6) QTY
-------------------	--------------------	-------------	-----------------------	--	------------

GROUP 02 TRANSMITTER (84002711)

FIG. 4

0001	XBHLL	56996	B4002705	TRANSMITTER FILTER	1
0002	XBHLL	56996	B4002725	TRANSMITTER LOW LEV	1
0003	XBDZZ	56996	B4002858-3	SCREW, MACHINE	2
0004	XBDZZ	56996	B4002847-2	WASHER, NON-METALLIC	2
0005	XBDZZ	56996	B4002975	COVER, ACCESS	1
0006	XBDZZ	56996	B4002857-2	SCREW, MACHINE	8
0007	PADZZ	96906	MS24693C3	SCREW, MACHINF	9
0008	XBDZZ	56996	B4003143	COVER, BOTTOM.....	1
0009	PADZZ	96906	MS24693C2	SCREW, MACHINE	2

END OF FIGURE

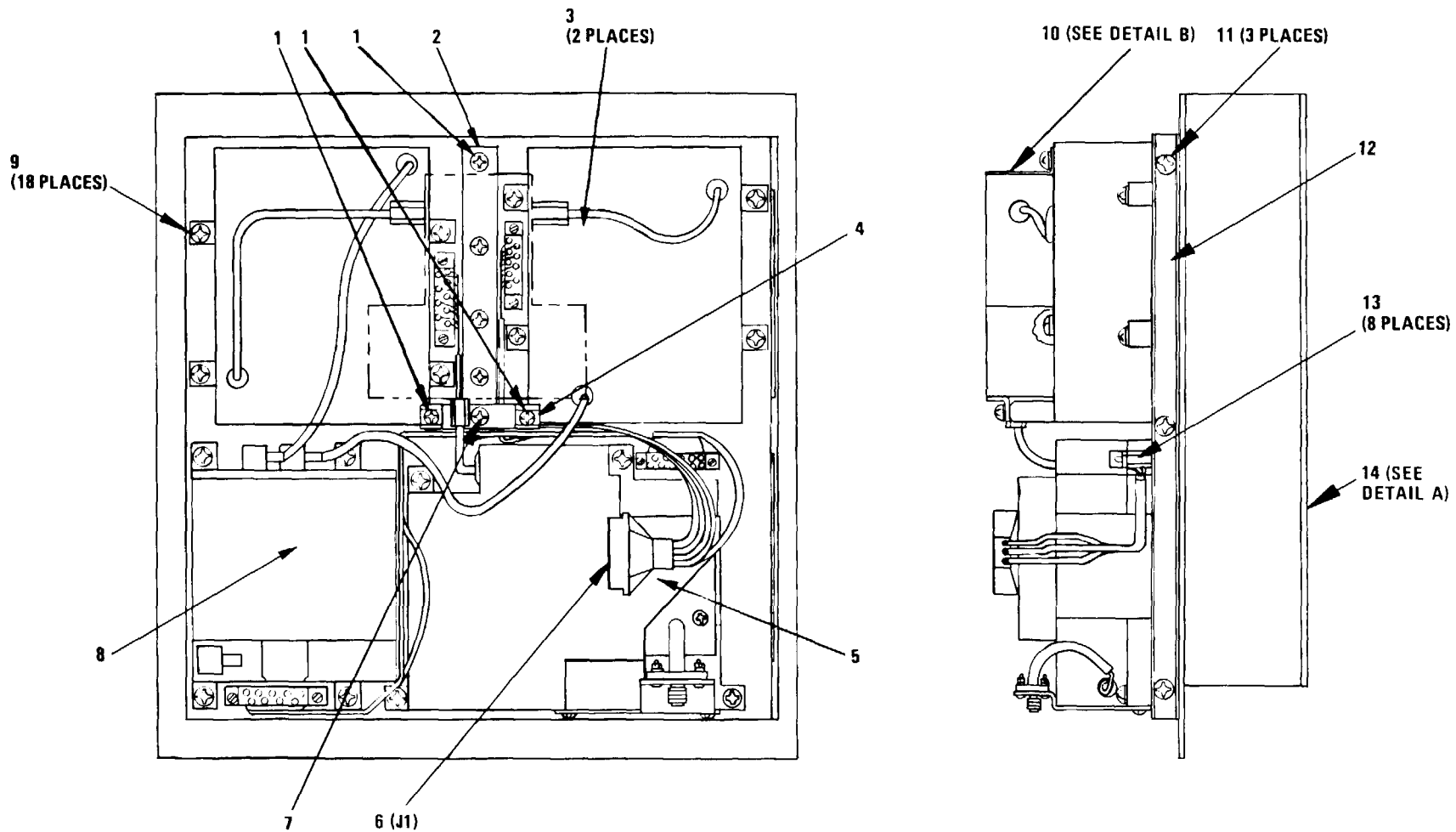

NOTE: PREFIX ALL REFERENCE DESIGNATIONS WITH 1A2A1

EL7CC021

Figure 5. Transmitter Amplifier/Filter Assembly (1A2A1) (Sheet 1 of 2)

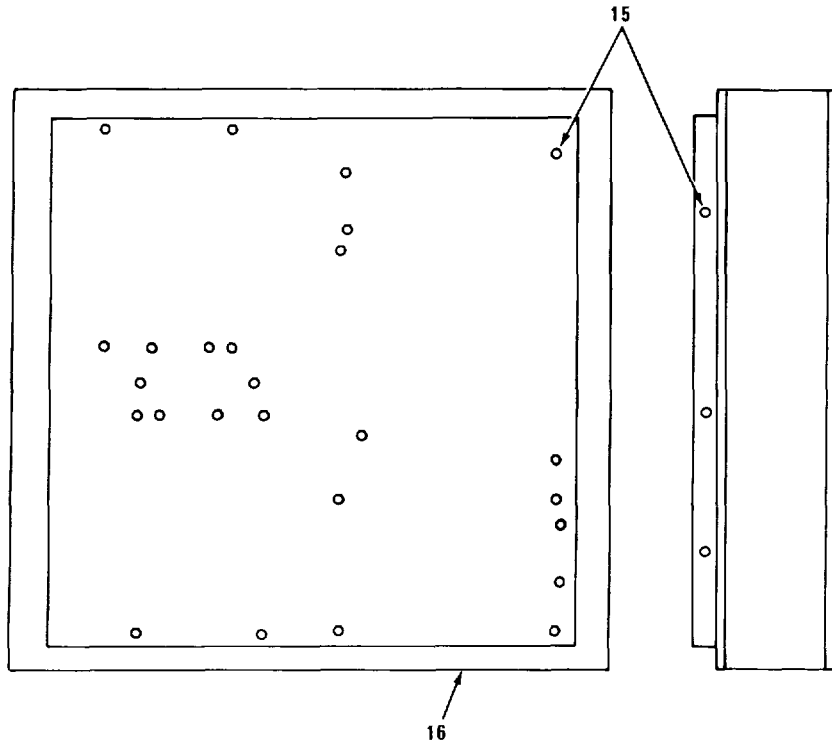

DETAIL A

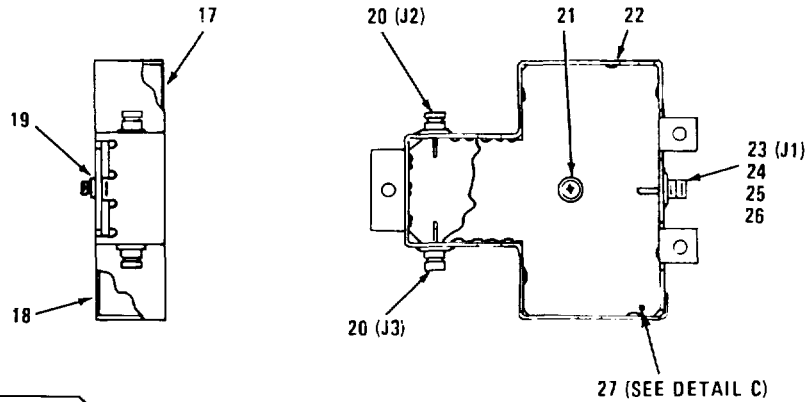

DETAIL B

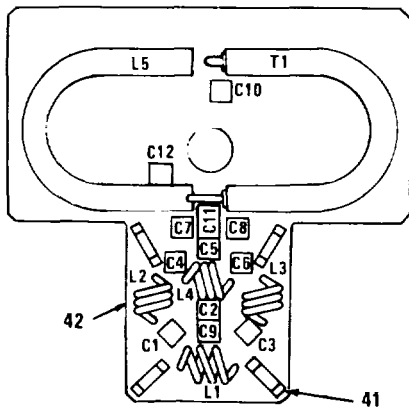

DETAIL C

LEGEND

REF. DES.	ITEM NO.
C1	28
C2	29
C3	28
C4	30
C5	31
C6	30
C7	32
C8	32
C9	33

REF. DES.	ITEM NO.
C10	34
C11	31
C12	35
L1	36
L2	37
L3	37
L4	38
L5	39
T1	40

EL7CC022

Figure 5. Transmitter Amplifier/Filter Assembly (1A2A1)
(Sheet 2 of 2)

SECTION II

(1) ITEM NO	(2) SMR CODE	(3) FSCM	(4) PART NUMBER	(5) DESCRIPTION AND USABLE ON CODES (UOC)	(6) QTY
GROUP 0201 TRANSMITTER AMPLIFIER/ FILTER ASSEMBLY (84002705)					
FIG. 5					
0001	PADZZ	96906	MS51957-13	SCREW, MACHINE	3
0002	XBDZZ	56996	R4003251	HEAT SINK, COMBINER	1
0003	PAHDD	56996	B4002740	POWER AMPLIFIER	2
0004	XBDZZ	56996	B4003253	BAR, SUPPORT ASSY	1
0005	PAHDD	56996	B4002714	FILTER-COUPLER.....	1
0006	XBDZZ	56996	B64003173	WIRING HARNESS.....	1
0007	PADZZ	96906	MS24693C3	SCREW, MACHINE	1
0008	PAHDD	56996	B4002730	AMPLIFIER.....	1
0009	PADZZ	96906	MS51957-16	SCREW, MACHINE	18
0010	XBDDD	56996	B4002755	OUTPUT COMINER.....	1
0011	PADZZ	56906	MS24693C2	SCREW, MACHINE	3
0012	XBDZZ	56996	B4003161	RETAINER STRIP.....	1
0013	XBDZZ	56996	B4003174	STANDOFF, CONNECTOR	8
0014	XBHLL	56996	B4003144	HEAT SINK UNIT	1
0015	PAHZZ	96906	MS21209C0415	INSERT, SCREW THREAD	42
0016	XBHZZ	56996	B4002924	HEAT SINK ASSEMBLY	1
0017	XBDZZ	56996	B4002968	COVER, ACCESS.....	1
0018	XBDZZ	56996	B4002973	BASE, PLATE.....	1
0019	XBDZZ	56996	B4002847-2	WASHER, NON-METALLIC	1
0020	PADZZ	19505	16-0209-000	CONNECTOR RECEPTACL.....	2
0021	XBDZZ	56996	B4003109-1	SCREW, MACHINE	1
0022	XBDZZ	56996	B4002969	SHIELD.....	1
0023	PADZZ	81349	M39012/60-3001	CONNECTOR, RECEPTACL.....	1
0024	PADZZ	96906	MS51957-3	SCREW, MACHINE	2
0025	PADZZ	80205	NAS1640-2	WASHER, LOCK.....	2
0026	PADZZ	80205	NAS671C2	NUT, PLAIN, HEXAGON.....	2
0027	XBDDD	59996	B4002757	OUTPUT COMBINER	1
0028	XBDZZ	29990	ATC175B270GP500	CAP, FXD, CERAMIC	2
0029	XBDZZ	29990	ATC175B3R9BP500	CAP, FXD, CERAMIC	1
0030	XBDZZ	29990	ATC175B750GP100	CAP, FXD, CERAMIC	2
0031	XBDZZ	29990	ATC175B8R2CP500	CAP, FXD, CERAMIC	2
0032	XBDZZ	29990	ATC175B560GP300	CAP, FXD, CERAMIC	2
0033	XBDZZ	29990	ATC175B3R6BP500	CAP, FXD, CERAMIC	1
0034	XBDZZ	29990	ATC175RIROCP500	CAP, FXN, CERAMIC	1
0035	XBDZZ	29990	ATC175BIRSCP500	CAP, FXN, CERAMIC	1
0036	XBDZZ	56996	B4003090-1	COIL, RF	1
0037	XBDZZ	56996	B4003090-2	COIL, RF	2
0038	XBDZZ	56996	B4003090-12	COIL, RF	1
0039	XBDZZ	56996	B64003091	INDUCTOR, RF.....	1
0040	XBDZZ	56996	B4003092	TRANSFORMER, RF.....	1
0041	PADZZ	03888	62R250P	HEAT SINK, ELECTRICA	4
0042	XADZZ	56996	B4002758	PRINTED WIRING BD	1

END OF FIGURE

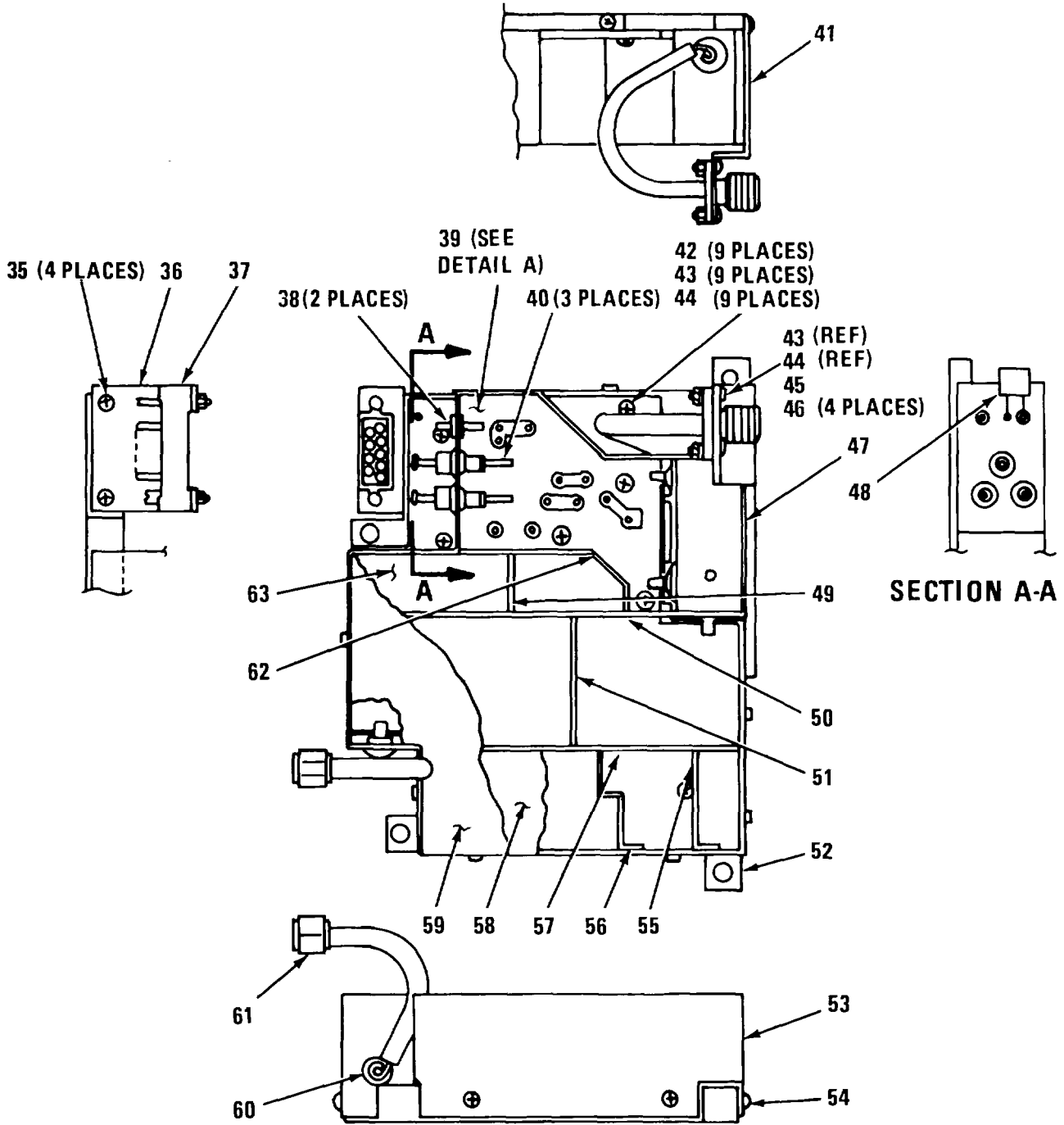

NOTE: PREFIX ALL REFERENCE DESIGNATIONS WITH 1A2A1A1A1

EL7CC022A

Figure 5A. Filter Assembly (1A2A1A1A1)
(Sheet 1 of 2)

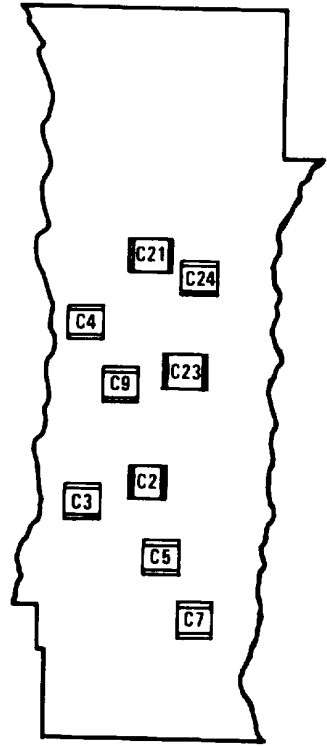
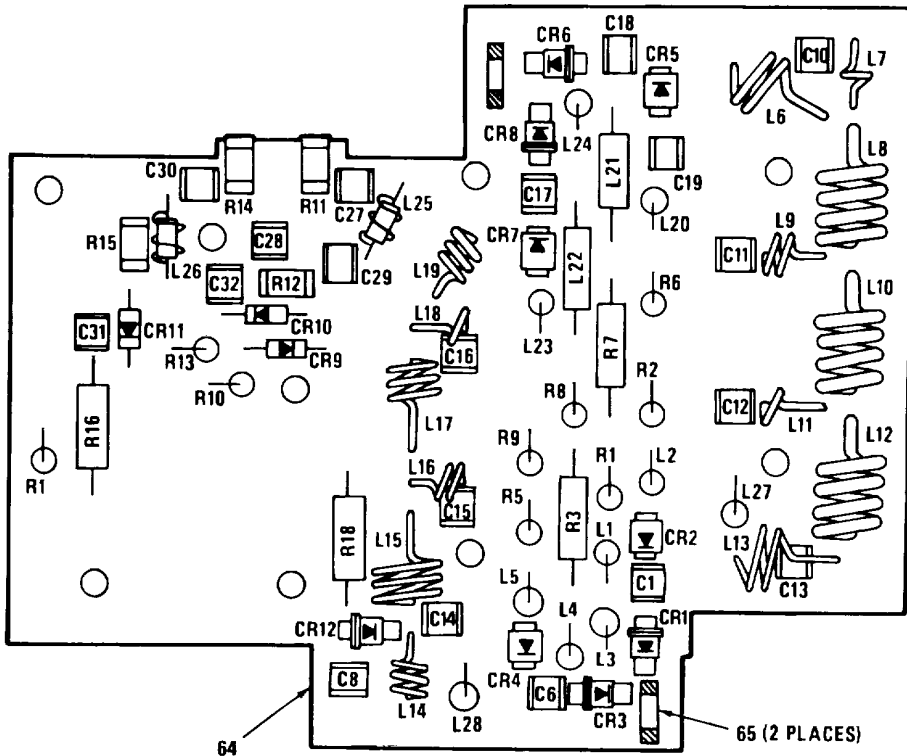

DETAIL A

LEGEND

REF. DES.	ITEM NO.	REF. DES.	ITEM NO.	REF. DES.	ITEM NO.
CR1	1	C18	4	L19	27
CR2	2	C19	4	L20	12
CR3	1	C21	4	L21	12
CR4	2	C23	4	L22	13
CR5	2	C24	4	L23	13
CR6	1	C27	10	L24	13
CR7	2	C28	4	L25	28
CR8	1	C29	4	L26	28
CR9	3	C30	10	L27	12
CR10	3	C31	11	L28	13
CR11	3	C32	11	R1	29
CR12	1	L1	12	R2	30
C1	4	L2	12	R3	29
C2	4	L3	13	R5	30
C3	4	L4	13	R6	30
C4	4	L5	13	R7	29
C5	4	L6	14	R8	29
C6	4	L7	15	R9	30
C7	4	L8	16	R10	31
C8	4	L9	17	R11	32
C9	4	L10	16	R12	32
C10	5	L11	19	R13	33
C11	6	L12	20	R14	32
C12	7	L13	14	R15	32
C13	7	L14	22	R16	33
C14	5	L15	23	R17	34
C15	8	L16	24	R18	30
C16	9	L17	25		
C17	4	L18	26		

NOTE. ITEMS 18 & 21 NOT USED.

EL7CC022B

Figure 5A. Filter Assembly (1A2A1A1A1)
(Sheet 2 of 2)

SECTION II

(1) ITEM NO	(2) SMR CODE	(3) FSCM	(4) PART NUMBER	(5) DESCRIPTION AND USABLE ON CODES (UOC)	(6) QTY
GROUP 0201 FILTER ASSEMBLY (8B4002714)					
FIG. 5A					
0001	XBHZZ	56996	B4006207-907	SEMICON DVC, DIODE	5
0002	XBHZZ	56996	B4006207-905	SEMICON DVC, DIODE	4
0003	PAHZZ	56996	B4003378-1	SEMICONDUCTOR DEVIC.....	3
0004	PAHZZ	29990	ATC-100-B-471-M- P-200-SP	CAPACITOR, FIXED, GLA	17
0005	XBHZZ	29990	ATC175B9RICP500	CAP, FXD, CERAMIC.....	2
0006	XBHZZ	29990	ATC1758100FP500	CAP, FXD, CERAMIC.....	1
0007	XBHZZ	29990	ATC175BIIOPF500	CAP, FXD, CERAMIC.....	2
0008	PAHZZ	29990	ATC175B7R58P500	CAPACITOR, FIXED, CER.....	1
0009	XBHZZ	29990	ATC175B6R8BP500	CAP, FXD, CERAMIC.....	1
0010	XBHZZ	29990	ATC-100-B-430-G- P-500-SP	CAPACITOR, FXD, GLASS.....	2
0011	XBHZZ	29990	ATC-100-B-510-J- P-500-SP	CAPACITOR, FXD, GLASS.....	2
0012	PAHZZ	96906	MS75083-09	COIL, RADIO FREQUENC.....	5
0013	PAHZZ	96906	MS75083-07	COIL, RADIO FREQUENC.....	7
0014	XBHZZ	56996	B4003101-7	COIL, RF.....	2
0015	XBHZZ	56996	B4003101-1	COIL, RF.....	1
0016	XBHZZ	56996	B4003101-4	COIL, RF.....	2
0017	XBHZZ	56996	B4003101-2	COIL, RF.....	1
0019	XBHZZ	56996	B4003101-3	COIL, RF.....	1
0020	XBHZZ	56996	B4003101-10	COIL, RF.....	1
0022	XBHZZ	56996	B4003101-9	COIL, RF.....	1
0023	XBHZZ	56996	B4003101-5	COIL, RF.....	1
0024	XBHZZ	56996	B4003101-15	COIL, RF.....	1
0025	XBHZZ	56996	B4003101-6	COIL, RF.....	1
0026	XBHZZ	56996	B4003101-11	COIL, RF.....	1
0027	XBHZZ	56996	B4003101-8	COIL, RF.....	1
0028	XBHZZ	56996	B4006293-840	COIL, RF ASSY.....	2
0029	PAHZZ	81349	RWR81S22R1FR	RESISTOR, FIXED, WIRE	4
0030	PAHZZ	81349	RCR07G910JS	RESISTOR, FIXED, COMP.....	5
0031	PAHZZ	81349	RCR07G272JS	RESISTOR, FIXFD, COMP.....	1
0032	PAHZZ	24602	TRM8-18-5	RESISTOR, FIXED, FILM.....	4
0033	PAHZZ	81349	RCR07GSIOJS	RESISTOR, FIXED, COMP.....	2
0034	PAHZZ	81349	RCR07G332JS	RESISTOR, FIXED, COMP.....	1
0035	PAHZZ	96906	M551959-2	SCREW, MACHINE.....	4
0036	XBHZZ	56996	B4002972	BRACKET, CONNECTOR.....	1
0037	XDHZZ	97954	UMI-9M-243	CONNECTOR, RECEPTACL.....	1
0038	PAHZZ	20093	AAA-40T-SS	TERMINAL, FEEDTHRU.....	2
0039	XBHZZ	56996	4002717	CIRCUIT CARD ASSY.....	1
0040	XBHZZ	71590	203-050	FILTER, LOW PASS.....	3
0041	XBHZZ	56996	B4003258	SUPPORT, EXTENSION.....	1
0042	PAHZZ	13499	310-0740-080	WASHER, FLAT.....	9
0043	PAHZZ	80205	NAS1640-2	WASHER, LOCK.....	13
0044	PAHZZ	96906	MS51957-4	SCREW, MACHINE.....	13
0045	PAHZZ	81349	M39012/82-3002	CONNECTOR, PLUG, ELEC.....	1
0046	PAHZZ	80205	NAS671C2	NUT, PLAIN, HEXAGON.....	4

SECTION II

TM 11-5895-1110-24P

(1) ITEM NO	(2) SMR CODE	(3) FSCM	(4) PART NUMBER	(5) DESCRIPTION AND USABLE ON CODES (UOC)	(6) QTY
0047	XBHZZ	56996	B4003176	COUPLER ASSEMBLY	1
0048	PAHZZ	81349	M39014/01-1333	CAPACITOR, FIXED, CER.....	1
0049	XBHZZ	56996	B4002978-2	PARTITION, SHIELD.....	1
0050	XBHZZ	56996	B4003178	PARTITION, SHIELD.....	1
0051	XBHZZ	56996	B4002978-1	PARTITTON, SHIELD	1
0052	XBHZZ	56996	B4003172	HEAT SINK.....	1
0053	XBHZZ	56996	B4002976	HOUSING, SHIELD	1
0054	PAHZZ	96906	M551957-2	SCREW, MACHINE	7
0055	XBHZZ	56996	B4006349	PARTITION, SHIELD.....	1
0056	X8HZZ	56996	B4006348	PARTITTON, SHIELD	1
0057	XBHZZ	56996	B4003179	PARTITION, SHIELD.....	1
0058	XBHZZ	56996	B4003219	COVER, SHIELD	1
0059	XBHZZ	56996	R4002977	COVER, SHIELD	1
0060	PAHZZ	20093	H-60T-SX	TERMINAL, STUD.....	1
0061	PAOZZ	56996	B4006346	CABLE ASSEMBLY, RADI	1
0062	XBHZZ	56996	B4003177	PARTITTON, ANGULAR	1
0063	XBHZZ	56996	B4003218	COVER, SHIELD	1
0064	PAHZZ	03888	62R250P	HEAT SINK, ELECTRICA.....	2
0065	XAHZZ	56996	B64002718	PRINTED WIRING BD.....	1

END OF FIGURE

5A-2

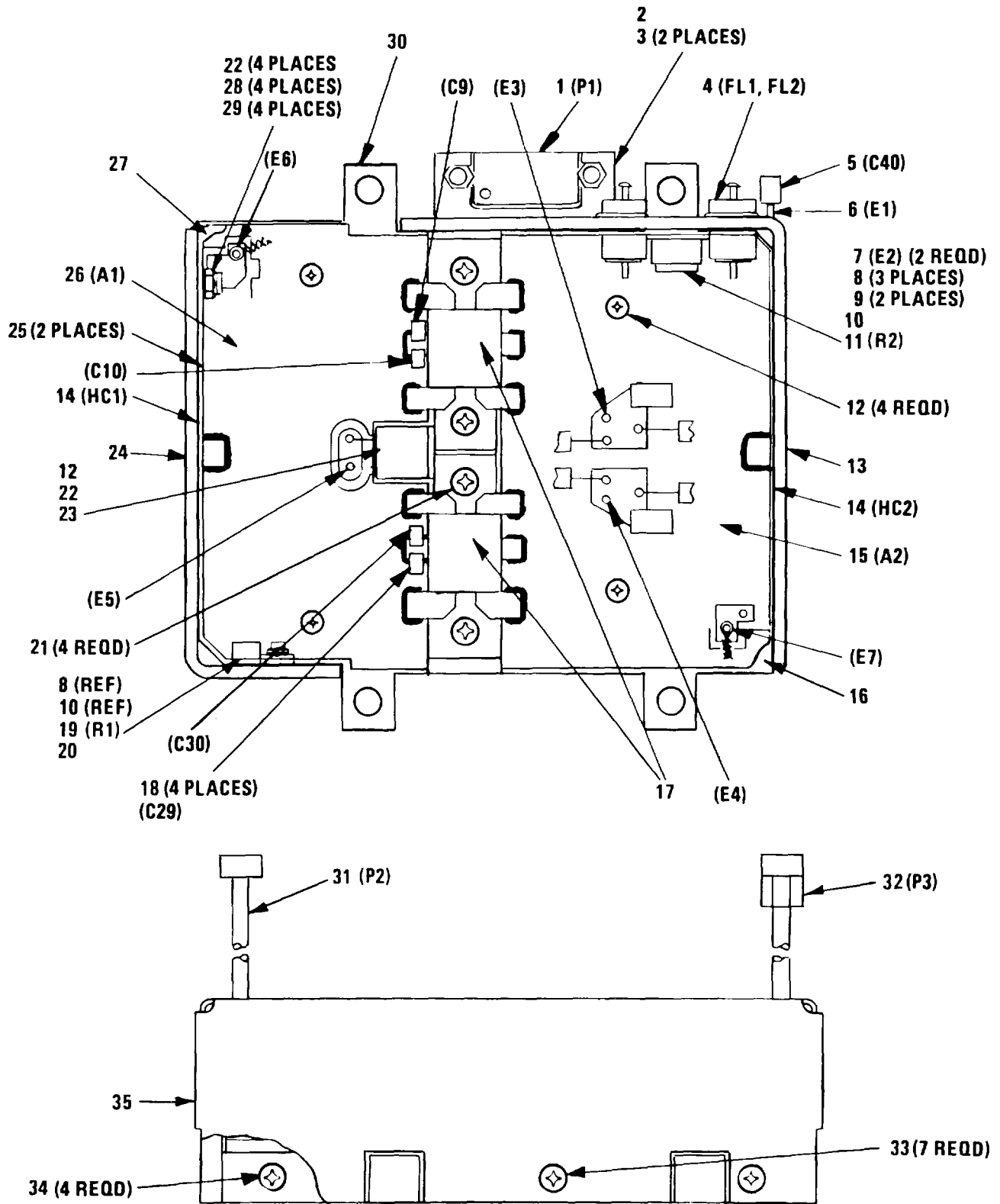

NOTE: PREFIX ALL REFERENCE DESIGNATIONS WITH 1A2A1A2 & 1A2A1A5

EL7CC023

Figure 6. Power Supply Amplifier Assembly (1A2A1A2) and (1A2A1A5)

SECTION II

(1) ITEM NO	(2) SMR CODE	(3) FSCM	(4) PART NUMBER	(5) DESCRIPTION AND USABLE ON CODES (UOC)	(6) QTY
GROUP 020101 POWER SUPPLY AMPLIFER ASSEMBLY (84002740)					
FIG. 6					
0001	XDDZZ97954		UMI-9M-243	CONNECTOR, RECEPTACL	1
0002	XBDZZ56996		R4002972	BRACKET, CONNECTOR	1
0003	PADZZ96906		MS51959-2	SCREW, MACHINE	2
0004	PADZZ81349		M15733/33-0001	FILTER, RADIO FREQUE	2
0005	PADZZ81349		M39014/01-1345	CAPACITOR, FIXED, CER	1
0006	PADZZ20093		7AS-17W-SS	TERMINAL , FEEDTHRU	1
0007	PADZZ79963		341-125	TERMINAL, LUG	2
0008	PAOZZ80205		NAS671C4	NUT, PLAIN, HEXAGON	3
0009	PADZZ96906		MS51957-14	SCREW, MACHINE	2
0010	PADZZ96906		MS-35338-135	WASHER, LOCK	3
0011	PADZZ03888		PPT-820-75-3	TERMINAL	1
0012	PADZZ96906		MS51957-4	SCREW, MACHINE	5
0013	XBDZZ56996		B4003189	HYBRID MOUNT, OUTPUT	1
0014	PADZZ12457		QHF-2-.312G/3096 6	DIVIDER, POWER, RADIO	2
0015	XBDDD56996		B4002707	CIRCUIT CARD ASSY	1
0016	XBDZZ56996		B4003186	INSULATOR	1
0017	XBDZZ56996		B4003075	TRANSISTOR	2
0018	XBDZZ29990		ATC-100-B-680-G- P-500-SP	CAP, FXD, GLASS	4
0019	PADZZ03888		PPT-515-20-3	TERMINAL	1
0020	PADZZ96906		MS24693C3	SCREW, MACHINE	1
0021	PADZZ96906		MS51957-13	SCREW, MACHINE	4
0022	PADZZ80205		NAS1640-2	WASHER, LOCK	5
0023	XBDZZ56996		B4003072	THERMISTOR ASSEMBLY	1
0024	XBOZZ56996		B4003190	HYBRID MOUNT, INPUT	1
0025	XBDZZ56996		B4003220	HYBRID, GROUND PLATE	2
0026	XBDDD56996		B4002742	CIRCUIT CARD ASSY	1
0027	XBDZZ56996		R4003187	INSULATOR	1
0028	PADZZ96906		MS51959-4	SCREW, MACHINE	4
0029	PADZZ80205		NAS671C2	NUT, PLAIN, HEXAGON	4
0030	XBDZZ56996		B4003239	HEAT SINK ASSEMBLY	1
0031	PAOZZ19505		76-1103-188	CONNECTOR, PLUG, ELEC	1
0032	PADZZ98291		51-024-0000	CONNECTOR, PLUG, ELEC	1
0033	PADZZ96906		MS51957-2	SCREW, MACHINE	7
0034	PADZZ96906		MS24693C2	SCREW, MACHINE	4
0035	XBDZZ56996		B4003067	COVER, ACCESS	1

END OF FIGURE

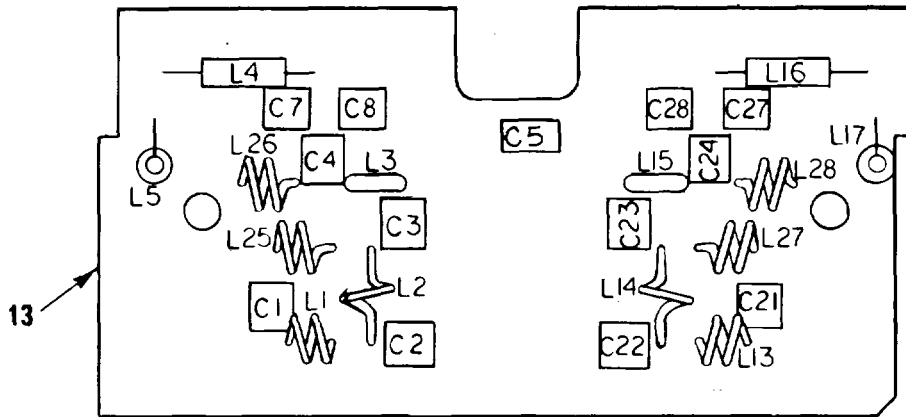

LEGEND

REF. DES.	ITEM NO.
C1	1
C2	2
C3	3
C4	4
C5	5
C7	2
C8	6
C21	1
C22	2
C23	3
C24	4
C27	2
C28	6
L1	7
L2	8
L3	9
L4	10
L5	11
L13	7
L14	8
L15	9
L16	10
L17	11
L25	12
L26	12
L27	12
L28	12

NOTE: PREFIX ALL REFERENCE DESIGNATIONS WITH 1A2A1A2A1 & 1A2A1A5A2

EL7CC024

Figure 7. Amplifier Circuit Card Assembly (1A2A1A2A1) and (1A2A1A5A2)

SECTION II

(1) ITEM NO	(2) SMR CODE	(3) FSCM	(4) PART NUMBER	(5) DESCRIPTION AND USABLE ON CODES (UOC)	(6) QTY
GROUP 020101 POWER AMPLIFER CIRCUIT CARD (B4002742)					
FIG. 7					
0001	XBDZZ	29990	ATC-100-B-6R2-C- P-500-SP	CAP, FXD, GLASS	2
0002	XBDZZ	29990	ATC-100-B-150-G- P-500-SP	CAP, FXD, GLASS	4
0003	XBDZZ	29990	ATC-100-B-390-G- P-500-SP	CAP, FXD, GLASS	2
0004	XBDZZ	29990	ATC-100B-560-G- P-500-SP	CAP, FXD, GLASS	2
0005	PADZZ	29990	ATC-100-B-471-M- P-200-SP	CAPACITOR, FIXED, GLA	1
0006	XBDZZ	29990	ATC-100-B-200-G- P-500-SP	CAP, FXD, GLASS	2
0007	XBDZZ	56996	B4003090-11	COIL, RF	2
0008	XBDZZ	56996	B4003101-13	COIL, RF	2
0009	XBDZZ	56996	B4003101-14	COIL, RF	2
0010	XBDZZ	56996	B4006414	COIL.PF ASSY.....	2
0011	XBDZZ	56996	B4006415	COIL, RF ASSY	2
0012	XBDZZ	56996	B4003101-12	COIL, RF	4
0013	XADZZ	56996	B4002743	PRINTED WIRING BD	1

END OF FIGURE

LEGEND

REF. DES.	ITEM NO.
C11	1
C12	2
C13	2
C14	3
C15	4
C16	5
C17	4
C18	6
C19	7
C31	1
C32	2
C33	2
C34	3
C35	4
C36	5
C37	4
C38	6
C39	7
L6	8
L7	9
L8	10
L9	10
L10	11
L11	12
L12	13
L18	9
L19	8
L20	10
L21	10
L22	11
L23	12
L24	13

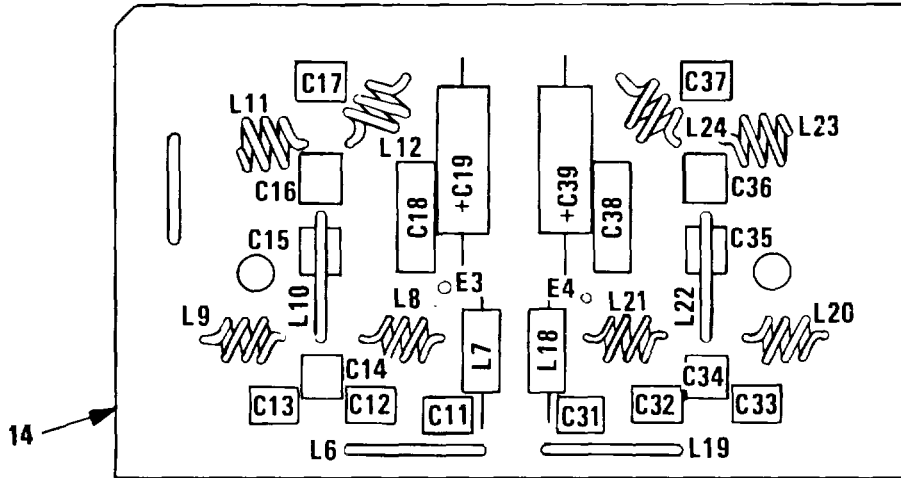

NOTE: PREFIX ALL REFERENCE DESIGNATIONS WITH 1A2A1A2A2 & 1A2A1A5A1

EL7CC025

Figure 8. Power Amplifier Circuit Card Assembly (1A2A1A2A1) and (1A2A1A5A1)

SECTION II

(1) ITEM NO	(2) SMR CODE	(3) FSCM	(4) PART NUMBER	(5) DESCRIPTION AND USABLE ON CODES (UOC)	(6) QTY
GROUP 020101 POWER AMPLIFIER CIRCUIT CARD (B4002707)					
FIG. 8					
0001	PADZZ	29990	ATC-100-B-471-M- P-200-SP	CAPACITOR, FIXED, GLA.....	2
0002	PADZZ	29990	ATC175B470GP300	CAPACITOR, FIXED, CER	4
0003	XBDZZ	29990	ATC175R820GP100	CAP, FXD, CERAMIC	2
0004	XBDZZ	29990	ATC175B240GP500	CAP, FXD, CERAMIC	4
0005	XBDZZ	29990	ATC175B200GP500	CAP, FXD, CERAMIC	2
0006	PADZZ	81349	M39014/02-1350	CAPACITOR, FIXED, CER	2
0007	PADZZ	81349	M39003/01-3076	CAPACITOR, FIXED, ELE	2
0008	XBDZZ	56996	B4003090-9	COIL, RF	2
0009	XBDZZ	56996	B4006416	COIL, RF ASSEMBLY	2
0010	XBDZZ	56996	B4003090-5	COIL, RF	4
0011	XBDZZ	56996	B4003090-6	COIL, RF	2
0012	XBDZZ	56996	B4003090-7	COIL, RF	2
0013	XBDZZ	56996	B4003090-8	COIL, RF	2
0014	XADZZ	56996	B4002722	PRINTED WIRING BD	1

END OF FIGURE

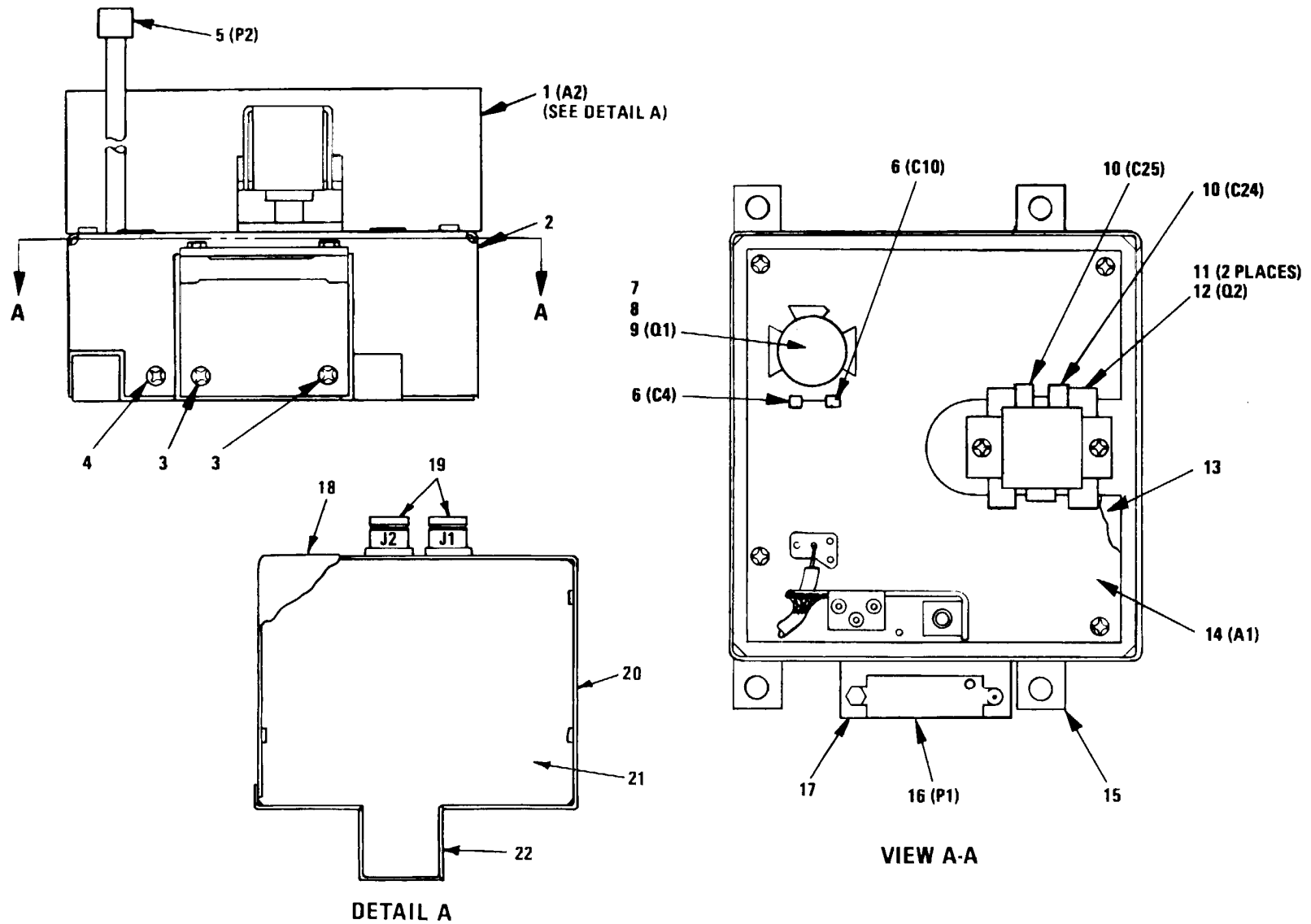

NOTE: PREFIX ALL REFERENCE DESIGNATIONS WITH 1A2A1A4

EL7CC026

Figure 9. Driver Amplifier Assembly (1A2A1A4)

SECTION II

TM 11-5895-1110-24P

(1) ITEM NO	(2) SMR CODE	(3) FSCM	(4) PART NUMBER	(5) DESCRIPTION AND USABLE ON CODES (UOC)	(6) QTY
GROUP 020102 DRIVER AMPLIFIER ASSEM BLY (84002730)					
FIG. 9					
0001	PADDD	56996	B4002750	INPUT DRIVER.....	1
0002	XBDZZ	56996	B4002970	COVER, ACCESS	1
0003	PADZZ	96906	MS51959-2	SCREW, MACHINE	2
0004	PADZZ	96906	MS551957-3	SCREW, MACHINE	10
0005	PADZZ	19505	76-1103-188	CONNECTOR, PLUG, ELEC.....	1
0006	PADZZ	29990	ATC-100-8-470-J- P-500-SP	CAPACITOR, FIXED, GLA	2
0007	PADZZ	80205	NAS671C8	NUT, PLAIN, HEXAGON	1
0008	PADZZ	81348	MS35338-117	WASHER, LOCK	1
0009	PADZZ	56996	B4003377-902	TRANSISTOR.....	1
0010	XBDZZ	29990	ATC175B560GP300	CAP, FXD, CERAMIC.....	2
0011	PADZZ	96906	MS51957-14	SCREW, MACHINE	2
0012	XBDZZ	56996	B4003075	TRANSISTOR.....	1
0013	XBDZZ	56996	B4002971	INSULATOR	1
0014	XBDDD	56996	B4002732	DRIVER AMPLIFIER	1
0015	XBDZZ	56996	B4006492	BASE PLATE ASSEMBLY.....	1
0016	XDDZZ	97954	UMI-9M-243	CONNECTOR, RECEPTACL	1
0017	XBDZZ	56996	B4002972	BRACKET, CONNECTOR.....	1
0018	XBDZZ	56996	B4002980	COVER, ACCESS	1
0019	PADZZ	19505	16-0209-000	CONNECTOR, RECEPTACL	2
0020	XBDZZ	56996	B4002979	BASE, HFAT SINK.....	1
0021	XBDZZ	56996	B4002752	CIRCUIT CARD ASSY.....	1
0022	XBDZZ	56996	B4006312	SHIELD	1

END OF FIGURE

LEGEND

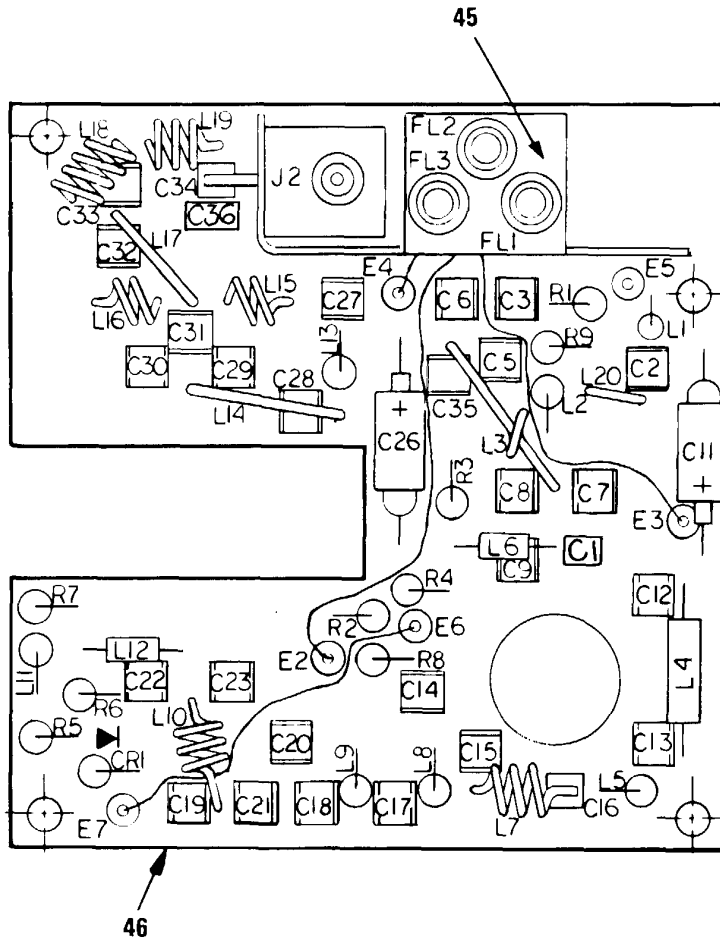

NOTE: PREFIX ALL REFERENCE DESIGNATIONS WITH 1A2A1A4A1

REF. DES.	ITEM NO.
CR1	1
C1	2
C2	3
C3	3
C5	4
C6	5
C7	2
C8	3
C9	6
C11	7
C12	8
C13	8
C14	8
C15	9
C16	8
C17	10
C18	11
C19	12
C20	2
C21	13
C22	6
C23	3
C26	7
C27	8
C28	8
C29	14
C30	14
C31	15
C32	16
C33	17
C34	18
C35	19
C36	20

REF. DES.	ITEM NO.
FL1	21
FL2	21
FL3	21
J2	22
L1	23
L2	24
L3	25
L4	26
L5	24
L6	27
L7	28
L8	24
L9	29
L10	30
L11	31
L12	27
L13	32
L14	33
L15	34
L16	34
L17	35
L18	36
L19	37
L20	38
R1	39
R2	40
R3	41
R4	42
R5	43
R6	43
R7	44
R8	40
R9	39

EL7CC027

Figure 10. Driver Amplifier (1A2A1A4A1)

SECTION II

(1) ITEM NO	(2) SMR CODE	(3) FSCM	(4) PART NUMBER	(5) DESCRIPTION AND USABLE ON CODES (UOC)	(6) QTY
GROUP 02010201 DRIVER AMPLIFIER					
FIG. 10					
0001	PADZZ	81350	JANTXIN645-1	SEMICONDUCTOR DEVIC	1
0002	XBDZZ	29990	ATC-100-B-150-G-P-500-SP	CAP, FXD, GLASS.....	3
0003	XBDZZ	29990	ATC-100-B-200-G-P-500-SP	CAP, FXD, GLASS.....	4
0004	PADZZ	29990	ATC-100-B120-J-P-500-SP	CAPACITOR, FIXED, GLA.....	1
0005	XBDZZ	29990	ATC175B560GP300	CAP, FXD, CERAMIC	3
0006	XBDZZ	29990	ATC-100-B-240-G-P-500-SP	CAP, FXD, GLASS.....	2
0007	PADZZ	81349	M39014/02-2356	CAPACITOR, FIXED CER	2
0008	PADZZ	29990	ATC-100-B-471-M-P-200-SP	CAPACITOR, FIXED, GLA.....	6
0009	PADZZ	29990	ATC-100-B-100-J-P-500-SP	CAPACITOR, FIXED, GLA.....	1
0010	XBDZZ	29990	ATC-100-B-300-G-P-500-SP	CAP, FXD, GLASS.....	1
0011	XBDZZ	29990	ATC-100-B-360-G-P-500-SP	CAP, FXD, GLASS.....	1
0012	XBDZZ	29990	ATC-100-B-7R5-C-P-500-SP	CAP, FXD, GLASS.....	1
0013	XBDZZ	29990	ATC-100-B-680-G-P-500-SP	CAP, FXD, GLASS.....	1
0014	PADZZ	29990	ATC175B470GP300	CAPACITOR, FIXED, CER	2
0015	XBDZZ	29990	ATC175B820GPI00	CAP.FXD, CERAMIC	1
0016	XBDZZ	29990	ATC175B270GP500	CAP, FXD, CERAMIC	1
0017	XBDZZ	29990	ATC1759200GP500	CAP, FXD, CERAMIC	1
0018	XBDZZ	29990	ATC175B240GP500	CAP, FXD, CERAMIC	1
0019	XBDZZ	29990	ATC-100-B-8R2-C-P-500-SP	CAP, FXD, GLASS.....	1
0020	XBDZZ	29990	ATC175B2R2CP500	CAP, FXD, CERAMIC	1
0021	PADZZ	81349	M15733/33-0001	FILTER, RADIO FREQUE.....	3
0022	PADZZ	19505	2010-6511-002	CONNECTOR, RECEPTACL.....	1
0023	XBDZZ	56996	B4006293-841	COIL, RF	1
0024	XBDZZ	56996	B4006293-847	COIL, RF	3
0025	XBDZZ	56996	84003090-18	COIL, RF	1
0026	XBDZZ	56996	B4006290-803	COIL, RF	1
0027	XBDZZ	56996	B4006414	COIL, RF ASSY.....	3
0028	XBDZZ	56996	B4003090-10	COIL, RF	1
0029	XBDZZ	56996	B4006293-848	COIL, RF ASSEMBLY	1
0030	XBDZZ	56996	B4003090-19	COIL, RF	1
0031	PADZZ	96906	MS75083-09	COIL, RADIO FREQUENC.....	1
0032	XBDZZ	56996	B4006416	COIL, RF ASSEMBLY	1
0033	XBDZZ	56996	84003090-9	COIL, RF	2
0034	XBDZZ	56996	84003090-20	COIL, RF	2
0035	XBDZZ	56996	B4003090-6	COIL, RF	1
0036	XBDZZ	56996	84003090-23	COIL, RF	1

SECTION II					
(1)	(2)	(3)	(4)	(5)	(6)
ITEM	SMR		PART		
NO	CODE	FSCM	NUMBER	DESCRIPTION AND USABLE ON CODES (UOC)	QTY
0037	XBDZZ	56996	B4003090-21	COIL, RF	1
0038	XBDZZ	56996	B4003090-24	COIL, RF	1
0039	PADZZ	81349	RCR07G510JS	RESISTOR, FIXED, COMP	2
0040	PADZZ	81349	RWR8IS3R01FS	RESISTOR, FIXED, WIRE	2
0041	PADZZ	81349	RCROT7G390JS	RESISTOR, FIXED, COMP	1
0042	PADZZ	81349	RCR07G150JS	RESISTOR, FIXED, COMP	1
0043	PADZZ	81349	RWR81SIRO5FR	RESISTOR, FIXED, WIRE	2
0044	PADZZ	81349	RCR07G100JS	RESISTOR, FIXED, COMP	1
0045	XBDZZ	56996	B4006219	BRACKET, ANGLE	1
0046	XADZZ	56996	B4002733	PRINTED WIRING BD	1

END OF FIGURE

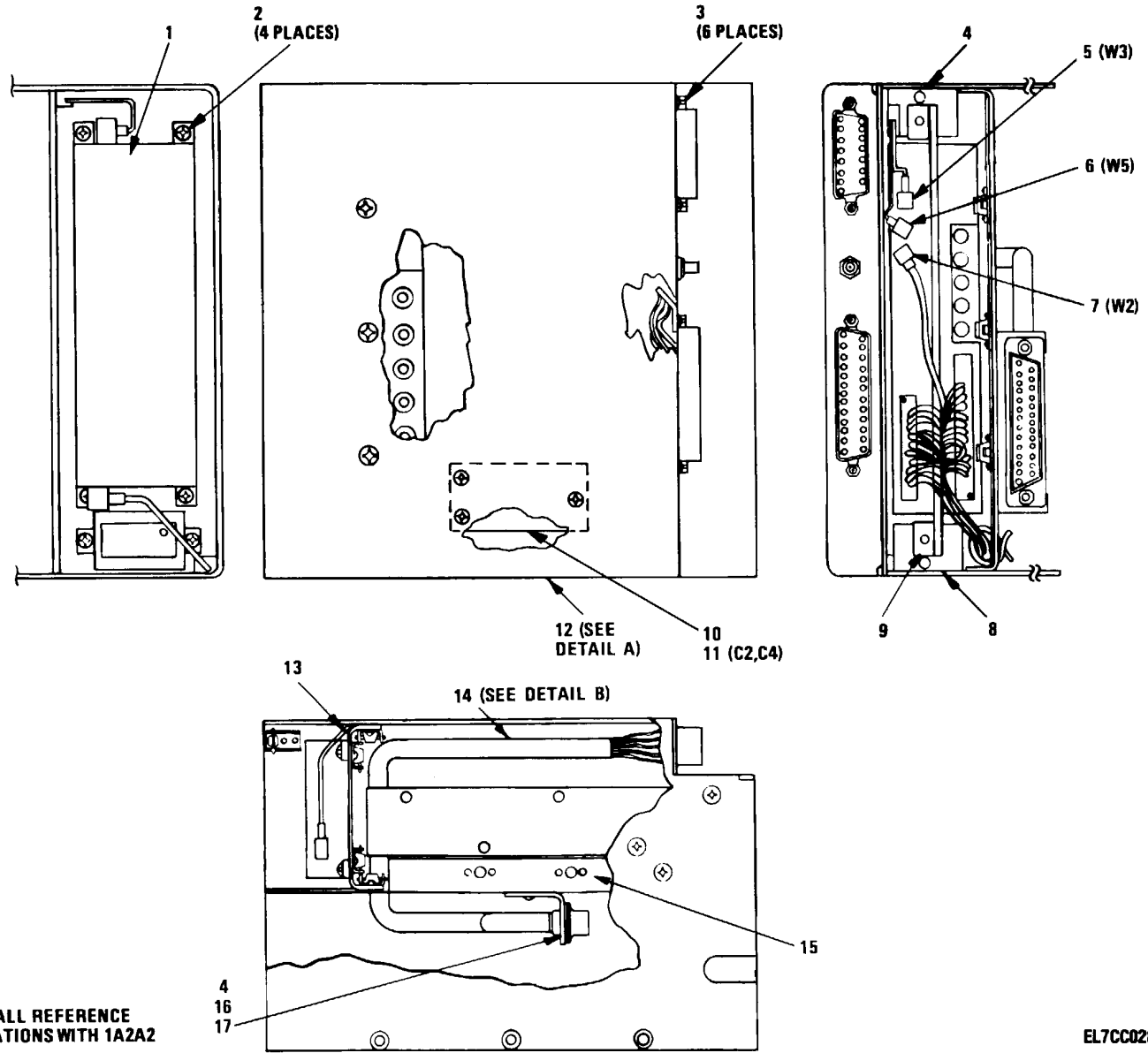

NOTE: PREFIX ALL REFERENCE DESIGNATIONS WITH 1A2A2

EL7CC028

Figure 11. Transmitter Low Level Assembly (1A2A2) (Sheet 1 of 2)

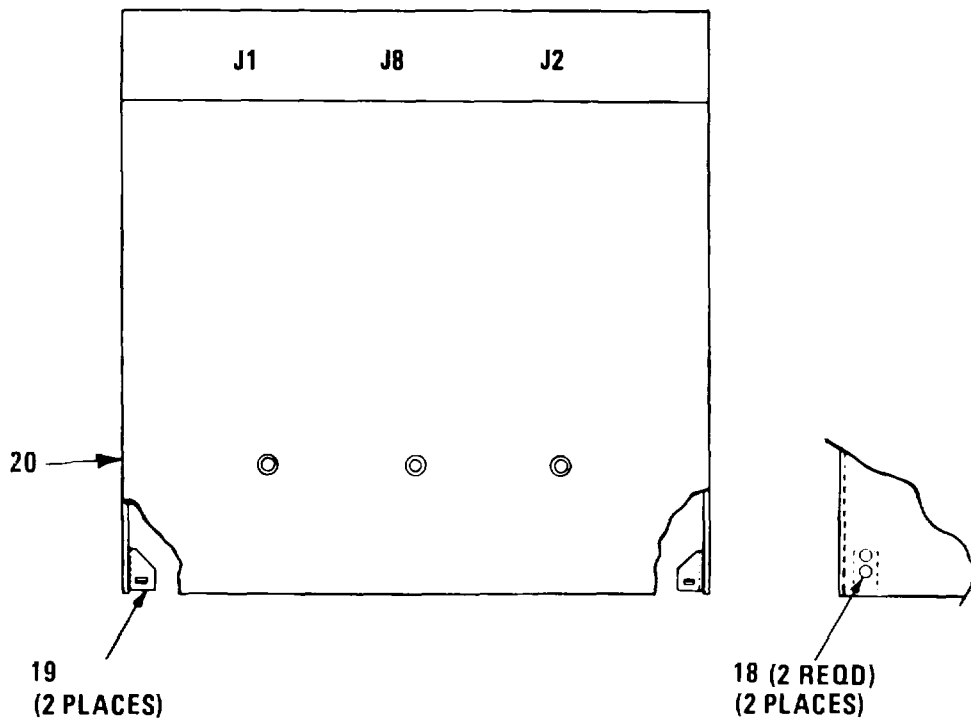

DETAIL A

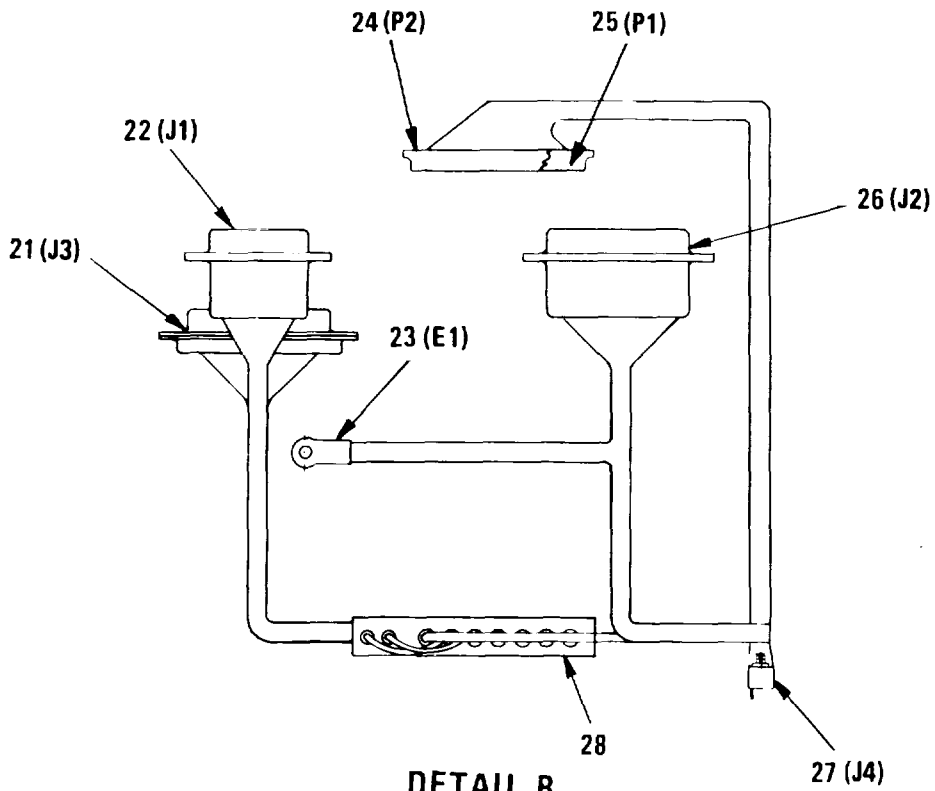

DETAIL B

EL7CC029

Figure 11. Transmitter Low Level Assembly (1A2A2) (Sheet 2 of 2)

SECTION II

(1) ITEM NO	(2) SMR CODE	(3) FSCM	(4) PART NUMBER	(5) DESCRIPTION AND USABLE ON CODES (UOC)	(6) QTY
GROUP 0202 TRANSMITTER LOW LEVEL ASSEMBLY (B4002725)					
FIG. 11					
0001	PAHDD	56996	B4002745	VCO HIGH POWER	1
0002	PADZZ	96906	MS51957-16	SCREW, MACHINE	4
0003	PADZZ	71468	D110551	STUD, EXTENSION	3
0004	XBDZZ	56996	B4003194	BLOCK, CARD ASSEMBLY	1
0005	XBDZZ	56996	B4002803-1	CABLE, RF	1
0006	XBDZZ	56996	B4002805	CABLE, COAX	1
0007	XBDZZ	56996	B4002803-2	CABLE, RF	1
0008	XBDZZ	56996	B4003195	BLOCK, CARD RETAINER	1
0009	PAHDD	56996	B4002727	VCO CONTROL.....	1
0010	XBHZZ	56996	B4006566	BRACKET ASSEMBLY.....	1
0011	PAHZZ	81349	M39006/22-0640	CAPACITOR, FIXED, ELE.....	2
0012	XBHLL	56996	B4002954	CHASSIS ASSEMBLY.....	1
0013	XBDZZ	56996	B4003193	DIVIDER, SUPPORT	1
0014	XBDZZ	56996	B4003192	WIRING HARNESS	1
0015	XBDZZ	56996	B4003191	PARTITION ASSEMBLY	1
0016	PAHZZ	96906	MS21044C04	NUT, SELF-LOCKING, HE	6
0017	PADZZ	88769	91921002	WASHER, FLAT	6
0018	PAHZZ	96906	MS20426AD2-3	RIVET, SOLID.....	4
0019	PAHZZ	72962	RMLHA27M2860-40	NUT, SELF-LOCKING, PL.....	2
0020	XBHZZ	56996	B4003076	CHASSIS	1
0021	XADZZ	81349	M24308/1-3	CONNECTOR, RECEPTACL	1
0022	XADZZ	71468	DAJ-15-MP	CONNECTOR, RECEPTACL	1
0023	XADZZ	96906	M577068-2	TERMINAL, LUG	1
0024	XADZZ	37695	185649-3	CONNECTOR, RECEPTACL	1
0025	XADZZ	71785	215-02-33-001	CONNECTOR, RECEPTACL	1
0026	XADZZ	71468	DBJ-25-MP	CONNECTOR, RECEPTACL	1
0027	XADZZ	97954	UM1-14F-243	CONNECTOR, RECEPTACL	1
0028	XBDZZ	56996	B4006311	BRACKET ASSEMBLY.....	1

END OF FIGURE

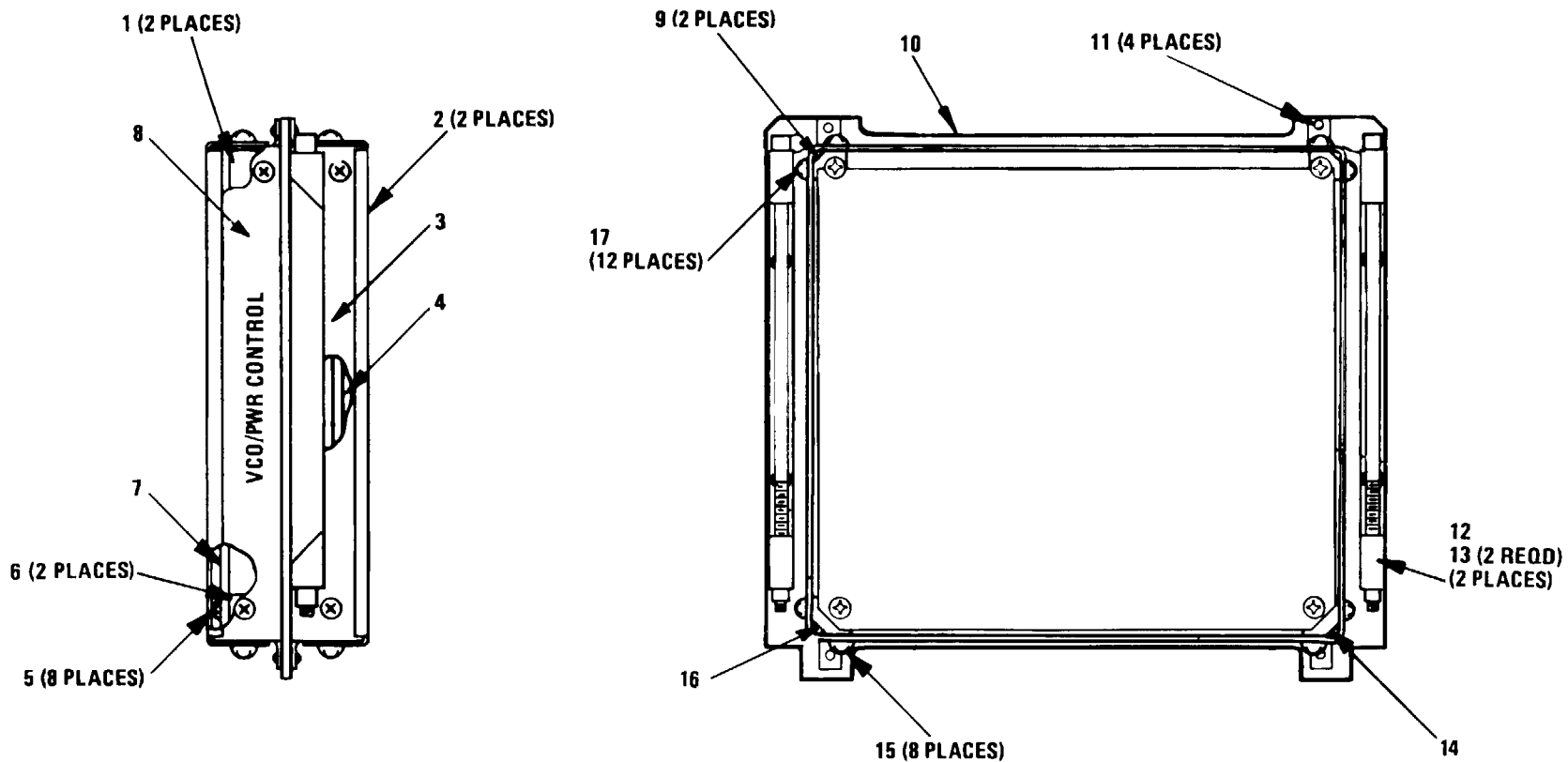

NOTE: PREFIX ALL REFERENCE DESIGNATIONS WITH 1A2A2A1

EL7CC030

Figure 12. VCO Control Assembly (1A2A2A1)

SECTION II

TM11-5895-1110-24P

(1) ITEM NO	(2) SMR CODE	(3) FSCM	(4) PART NUMBER	(5) DESCRIPTION AND USABLE ON CODES (UOC)	(6) QTY
GROUP 020201 VCO CONTROL ASSEMBLY (B4002727)					
FIG.12					
0001	XBDZZ	56996	B4003205	BLOCK ASSY, MOUNT	2
0002	XBDZZ	56996	B4003152	COVER ASSY, ACCESS	2
0003	XBDZZ	56996	B4003206	SHIELD, VCO	1
0004	XBDDD	56996	B4002704	CONTROL	1
0005	PADZZ	96906	MS551957-13	SCREW, MACHINE	8
0006	XBDZZ	56996	B4003168	BLOCK ASSY, MOUNT	2
0007	PADDD	56996	B4002737	POWER CONTROL	1
0008	XBDZZ	56996	B4003077	SHIELD, VCO CONTROL	1
0009	XBDZZ	56996	B4003153	BLOCK, MOUNT-ASSY	2
0010	XBDZZ	56996	B4003221	PLATE, MOUNTING	1
0011	PADZZ	96906	MS20470AD2-5	RIVET, SOLID	4
0012	XBDZZ	52094	225-1007-2.80H	RETAINER	2
0013	PADZZ	96906	MS20426AD2-3	RIVET, SOLID	4
0014	XBDZZ	56996	B4003154	BLOCK, MOUNT-ASSY	1
0015	PADZZ	81349	LT10K078	COIL, RADIO FREQUENC	8
0016	XBDZZ	56996	B4006504	BLOCK ASSY, MOUNT	1
0017	PADZZ	96906	MS51957-2	SCREW, MACHINE	12

END OF FIGURE

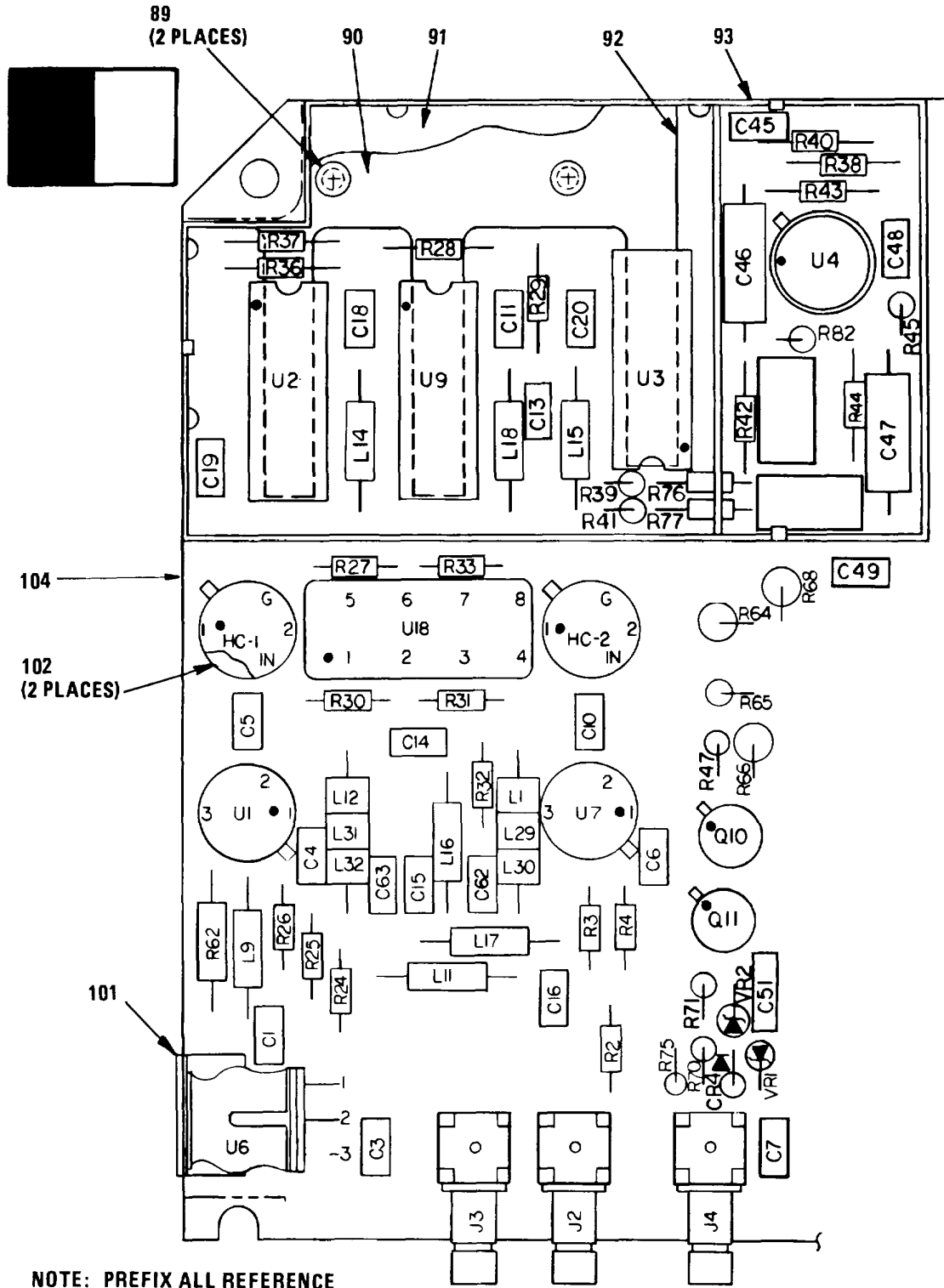

NOTE: PREFIX ALL REFERENCE DESIGNATIONS WITH 1A2A2A1A1

EL7CC031

Figure 13. VCO Control (1A2A2A1A1) (Sheet 1 of 3)

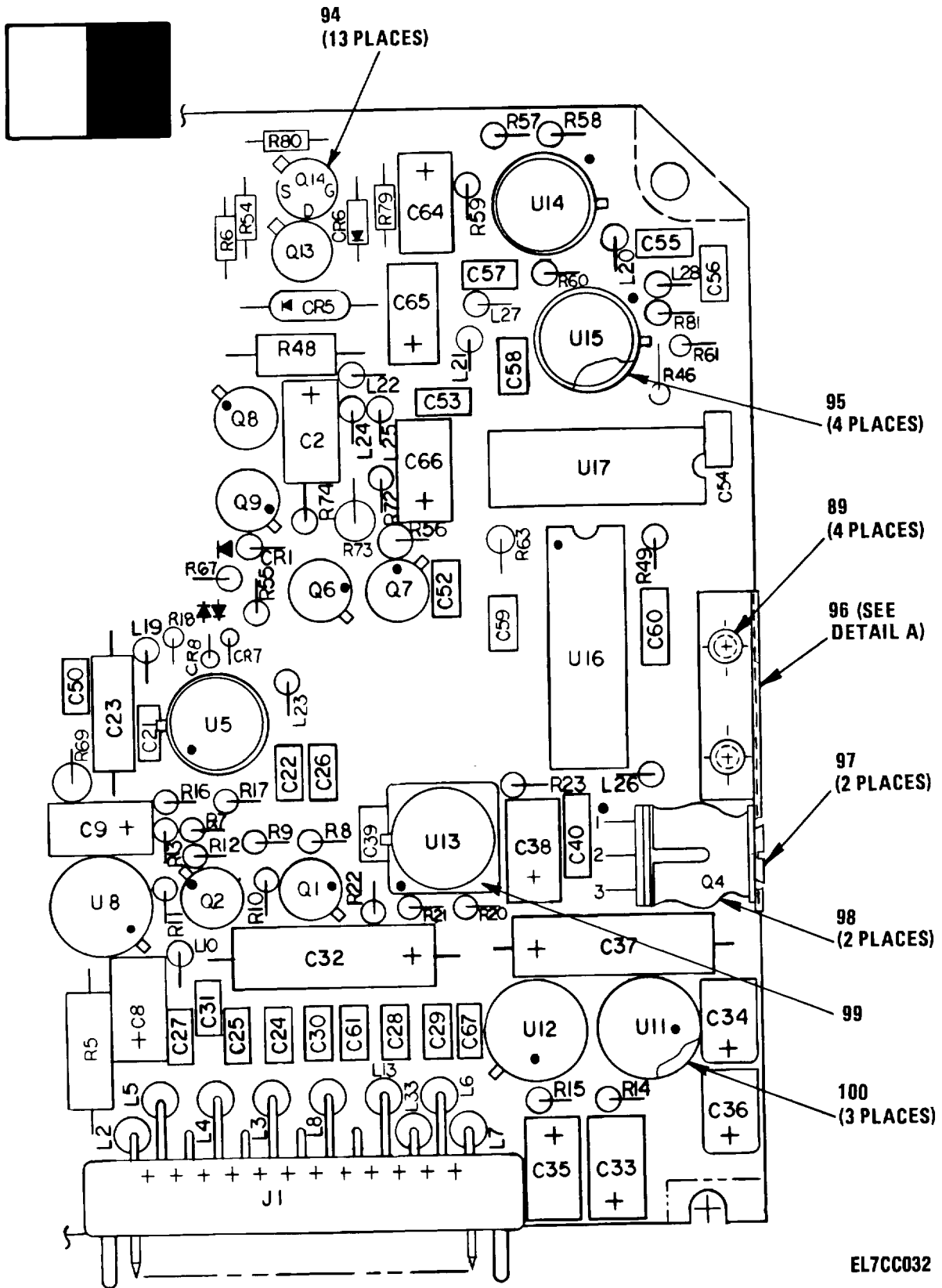
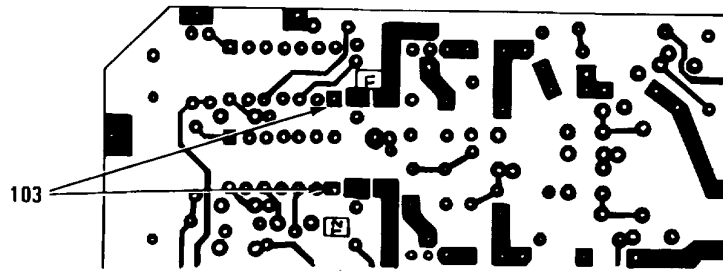

Figure 13. VCO Control (1A2A2A1A1) (Sheet 2 of 3)



(BOTTOM VIEW)

LEGEND

REF. DES.	ITEM NO.
CR1	1
CR4	1
CR5	2
CR6	1
CR7	3
CR8	3
C1	4
C2	5
C3	6
C4	6
C5	6
C6	6
C7	6
C8	7
C9	7
C10	6
C11	6
C13	6
C14	8
C15	9
C16	9
C18	6
C19	6
C20	6
C21	10
C22	10
C23	11
C24	6
C25	6
C26	10
C27	6
C28	6
C29	6
C30	6
C31	6
C32	12
C33	5
C34	13
C35	5
C36	13
C37	14
C38	5
C39	15

REF. DES.	ITEM NO.
C40	16
C45	10
C46	17
C47	17
C48	10
C49	10
C50	10
C51	16
C52	10
C53	10
C54	10
C55	10
C56	10
C57	10
C58	10
C59	10
C60	18
C61	6
C62	6
C63	6
C64	5
C65	5
C66	5
C67	6
C68	19
C69	19
HC1	20
HC2	20
J1	21
J2	22
J3	22
J4	22
L1	23
L2	23
L3	23
L4	23
L5	23
L6	23
L7	23
L8	23
L9	24
L10	25
L11	24

REF. DES.	ITEM NO.
L12	23
L13	23
L14	24
L15	26
L16	27
L17	28
L18	24
L19	24
L20	24
L21	25
L22	25
L23	24
L24	24
L25	25
L26	24
L27	25
L28	25
L29	23
L30	23
L31	23
L32	23
L33	23
Q1	29
Q2	30
Q4	31
Q6	29
Q7	29
Q8	29
Q9	29
Q10	29
Q11	29
Q13	29
Q14	32
R2	33
R3	34
R4	33
R5	35
R6	36
R7	37
R8	36
R9	36
R10	38
R11	38

REF. DES.	ITEM NO.
R12	39
R13	40
R14	41
R15	41
R16	42
R17	40
R18	36
R20	43
R21	44
R22	45
R23	46
R24	47
R25	48
R26	47
R27	49
R28	50
R29	45
R30	51
R31	52
R32	51
R33	49
R36	50
R37	45
R38	40
R39	53
R40	40
R41	53
R42	54
R43	55
R44	54
R45	55
R46	56
R47	46
R48	57
R49	36
R54	36
R55	46
R56	58
R57	53
R58	59
R59	53
R60	60
R61	61

REF. DES.	ITEM NO.
R62	62
R63	60
R64	63
R65	64
R66	65
R67	54
R68	66
R69	67
R70	46
R71	36
R72	36
R73	68
R74	36
R75	36
R76	69
R77	69
R79	64
R80	70
R81	60
R82*	71
T1	72
T2	72
U1	73
U2	74
U3	75
U4	76
U5	77
U6	78
U7	73
U8	79
U9	74
U11	80
U12	81
U13	82
U14	77
U15	83
U16	84
U17	85
U18	86
VR1	87
VR2	88

*SELECT AT TEST

EL7CC033

Figure 13. VCO Control (1A2A2A1A1) (Sheet 3 of 3)

SECTION II

TM11-5895-1110-24P

(1) ITEM NO	(2) SMR CODE	(3) FSCM	(4) PART NUMBER	(5) DESCRIPTION AND USABLE ON CODES (UOC)	(6) QTY
GROUP 02020101 VCO CONTROL (B4002704)					
FIG. 13					
0001	PADZZ	81349	JANTXIN4454-1	SEMICONDUCTOR DEVIC.....	3
0002	XBDZZ	56996	B4002896	SEMICONDUCTOR DEVIC.....	1
0003	PADZZ	56996	B4003378-1	SEMICONDUCTOR DEVIC.....	2
0004	PADZZ	81349	M39014-01-1593	CAPACITOR, FIXED, CER.....	1
0005	PADZZ	56996	B4003327-126	CAPACITOR, FIXED, ELE.....	7
0006	PADZZ	81349	M39014/01-1238	CAPACITOR, FIXED, CER.....	22
0007	XBDZZ	56996	B4003327-149	CAP, FXD, ELCTLT.....	2
0008	PADZZ	81349	M39014/01-1357	CAPACITOR, FIXED, CER.....	1
0009	PADZZ	81349	M39014/01-1449	CAPACITOR, FIXED, CER.....	2
0010	PADZZ	81349	M39014-01-1575	CAPACITOR, IFXED, CER.....	15
0011	PADZZ	81349	CFR05ARA104KM	CAPACITOR, FIXED, MET.....	1
0012	PADZZ	81349	M39006/22-0565	CAPACITOR, FIXED, ELE.....	1
0013	XBDZZ	56996	B4003327-89	CAPACITOR, FIXED, ELE.....	2
0014	PADZZ	81349	M39006/22-0511	CAPACITOR, FIXEDELE.....	1
0014	XBDZZ	56996	B4003328-57	CAP, FXD, ELCTLT.....	1
0015	PADZZ	81349	M39014/01-1220	CAPACITOR, FIXED, CER.....	1
0016	PADZZ	81349	M39014102-1350	CAPACITOR, FIXED, CER.....	2
0017	PADZZ	81349	CFR05ARA222KM	CAPACITOR, FIXED, MET.....	2
0018	PADZZ	81349	M39014/02-1358	CAPACITOR, FIXED, CER.....	1
0019	PADZZ	81349	M39014/01-1227	CAPACITOR, FIXED, CER.....	2
0020	PADZZ	12457	P-110	DIVIDER, POWER, RADIO.....	2
0021	PADZZ	56996	B4003293-1	CONNECTOR, RECEPTACL.....	1
0022	PADZZ	19505	2010-6511-002	CONNECTOR, RECEPTACL.....	3
0023	PADZZ	02114	56 590 65/4A	CORE, ADJUSTABLE TUNO.....	15
0024	PADZZ	96906	MS75084-12	COIL, RADIO FREQUENC.....	9
0025	PADZZ	96906	MS75085-07	COIL, RADIO FREQUENC.....	6
0026	PADZZ	96906	MS75083-13	COIL, RADIO FREQUENC.....	1
0027	PADZZ	96906	MS75084-10	COIL, RADIO FREQUENC.....	1
0028	PADZZ	96906	MS75084-13	COIL, RADIO FREQUENC.....	1
0029	PADZZ	81350	JANTX2N2906A	TRANSISTOR.....	8
0030	PADZZ	81350	JANTX2N2222A	TRANSISTOR.....	1
0031	PADZZ	81350	JANTX2N2219A	TRANSISTOR.....	1
0032	PADZZ	81349	JANTX2N4856	TRANSISTOR.....	1
0033	PADZZ	81349	RCRO5GI81JS	RESISTOR, FIXED, COMP.....	2
0034	PADZZ	81349	RCR05G300JS	RESISTOR, FIXED, COMP.....	1
0035	PADZZ	81349	RWR81S1501FR	RESISTOR, FIXED, WIRE.....	1
0036	PADZZ	81349	RCR05G103JS	RESISTOR, FIXED, COMP.....	9
0037	PADZZ	81349	RNC55HIOO2FS	RESISTOR, FIXED, FILM.....	1
0038	PADZZ	81349	RCR05G202JS	RESISTOR, FIXED, COMP.....	2
0039	PADZZ	81349	RNC55H2002FS	RESISTOR, FIXED, FILM.....	1
0040	PADZZ	81349	RCROSG512JS	RESISTOR, FIXED, COMP.....	4
0041	PADZZ	81349	RCR07G100JS	RESISTOR, FIXED, COMP.....	2
0042	PADZZ	8349	RNC55H8061FS	RESISTOR, FIXED, FILM.....	1
0043	PADZZ	81349	RLR07C2201GR	RESISTOR, FIXEDFILM.....	1
0044	PADZZ	81349	RLR07C1501GS	RESISTOR, FIXED, FILM.....	1
0045	PADZZ	81349	RCR05G152JS	RESISTOR, FIXED, COMP.....	3
0046	PADZZ	81349	RCRO5GIOIJS	RESISTOR, FIXED, COMP.....	4

SECTION II

TM11-5895-1110-24P

(1) ITEM NO	(2) SMR CODE	(3) FSCM	(4) PART NUMBER	(5) DESCRIPTION AND USABLE ON CODES (UOC)	(6) QTY
0047	PADZZ	81349	RCRO5G431JS	RESISTOR, FIXEO, COMP	2
0048	PADZZ	81349	RCR05G130JS	RESISTOR, FIXED, COMP	1
0049	PADZZ	81349	RCR05G510JS	RESISTOR, FIXED, COMP	2
0050	PADZZ	81349	RCR05G470JS	RESISTOR, FIXED, COMP	2
0051	PADZZ	81349	RCR05G301JS	RESISTOR, FIXED, COMP	2
0052	PADZZ	81349	RCROSG180JS	RESISTOR, FIXED, COMP	1
0053	PADZZ	81349	RCR05GSI1JS	RESISTOR, FIXED, COMP	4
0054	PADZZ	81349	RCR05G182JS	RESISTOR, FIXED, COMP	3
0055	PADZZ	81349	RCR05G123JS	RESISTOR, FIXED, COMP	2
0056	PADZZ	81349	RCRO5G473JS	RESISTOR, FIXED, COMP	1
0057	PADZZ	81349	RNC55H2871FS	RESISTOR, FIXED, FILM.....	1
0058	PADZZ	81349	RNC55HI211FS	RESISTOR, FIXED, FILM.....	1
0059	PAOZZ	81349	RCR05G562JS	RESISTOR, FTXED, COMP	1
0060	PADZZ	81349	RCR05G102JS	RESISTOR, FIXED, COMP	4
0061	PADZZ	81349	RCRO5G153JS	RESISTOR, FIXED, COMP	1
0062	PADZZ	81349	RWR81S31R6FR	RESISTORFIXED, WIRE	1
0063	PADZZ	81349	RCR05G822JS	RESISTOR, FIXED, COMP	1
0064	PADZZ	81349	RCR05G243JS	RESISTOR, FIXED, COMP	2
0065	PADZZ	81349	RCR05G432JS	RESISTOR, FIXED, COMP	1
0066	PAOZZ	81349	RCROSG361JS	RESISTOR, FIXED, COMP	1
0067	PADZZ	81349	RCRO5G131JS	RESISTOR, FIXED, COMP	1
0068	PADZZ	81349	RNC55H3161FS	RESISTOR, FIXED, FTLM	1
0069	PADZZ	81349	RCR05G622JS	RESISTOR, FIXED, COMP	2
0070	PAOZZ	81349	RCRO5G104JS	RESISTOR, FIXEDCOMP	1
0071	PADZZ	81349	RNC55H3573FS	RESISTOR, FIXED, FILM	SELECT AT TEST. 1
0071	PADZZ	91349	RNC55H3013FS	RESISTOR, FIXED, FILM	SELECT AT TEST. 1
0071	PADZZ	81349	RNC55H3093FS	RESISTOR, FIXED, FILM	SELECT AT TEST. 1
0071	PADZZ	81349	RNC55H3163FS	RESISTOR, FIXED, FILM	SELECT AT TEST. 1
0071	PADZZ	81349	RNC55H3243FS	RESISTNR, FIXED, FILM	SELECT AT TEST. 1
0071	PADZZ	81349	RNC55H3323FS	RESISTOR, FIXED, FILM	SELECT AT TEST. 1
0071	PADZZ	81349	RNC55H3403FS	RESISTOR, FIXED, FILM	SELECT AT TEST. 1
0071	PADZZ	81349	RNC55H3483FS	RESISTOR, FIXED, FILM	SELECT AT TEST. 1
0071	PADZZ	81349	RNC55H3653FS	RESISTOR, FIXED, FILM	SELECT AT TEST. 1
0071	PADZZ	81349	RNC55H3743FS	RESISTOR, FIXED, FILM	SELECT AT TEST. 1
0071	PADZZ	81349	RNC55H3831FS	RESISTOR, FIXED, FILM	SELECT AT TEST. 1
0071	PADZZ	81349	RNC55H3923FS	RESISTOR, FIXED, FILM	SELECT AT TEST. 1
0071	PADZZ	81349	RNC55H4023FS	RESISTOR, FIXED, FILM	SELECT AT TEST. 1
0071	PADZZ	81349	RNC55H4123FS	RESISTOR, FIXED, FILM	SELECT AT TEST. 1
0071	PADZZ	81349	RNC55H4223FS	RESISTOR, FIXED, FILM	SELECT AT TEST. 1
0071	PADZZ	81349	RNC55H4323FS	RESISTOR, FIXED, FTLM	SELECT AT TEST. 1
0071	PADZZ	81349	RNC55H4423FS	RESISTOR, FIXED, FILM	SELECT AT TEST. 1
0071	PADZZ	81349	RNC55H2493FS	RESISTOR, FIXED, FILM	SELECT AT TEST. 1
0071	PADZZ	81349	RNC55H2553FS	RESISTOR, FIXED, FILM	SELECT AT TEST. 1
0071	PADZZ	81349	RNC55H2613FS	RESISTOR, FIXED, FILM	SELECT AT TEST. 1
0071	PADZZ	81349	RNC55H2673FS	RESISTOR, FIXED, FILM	SELECT AT TEST. 1
0071	PADZZ	81349	RNC55H2743FS	RESISTOR, FIXFD, FILM	SELECT AT TEST. 1
0071	PADZZ	81349	RNC55H2803FS	RESISTOR1FIXED, FILM	SELECT AT TEST. 1
0071	PADZZ	81349	RNC55H2873FS	RESISTOR, FIXED, FILM	SELECT AT TEST. 1
0071	PADZZ	81349	RNC55H2943FS	RESISTOR, FIXED, FILM	SELECT AT TEST. 1
0072	XBDZZ	56996	B4006563	TRANSFORMER ASSY.....	1
0073	PADZZ	56996	B4002890	MICROCIRCUIT, LINEAR	2
0074	PADZZ	56996	B4003038	MICROCIRCUIT, DIGITA	2

SECTION II

(1) ITEM NO	(2) SMR CODE	(3) FSCM	(4) PART NUMBER	(5) DESCRIPTION AND USABLE ON CODES (UOC)	(6) QTY
0075	PADZZ	56996	B4003040	MICROCIRCUIT, DIGITA	1
0076	PADZZ	81349	M38510/10107- BGX	MICROCIRCUIT, LINEAR	1
0077	PADZZ	81349	M38510/10101- BGC	MICROCIRCUIT, LINEAR	2
0078	PADZZ	56996	B4006199-901	MICROCIRCUIT, DIGITA	1
0079	XBDZZ	56996	B4006199-908	MICROCIRCUIT, LINEAR	1
0080	PADZZ	56996	B4002898	MICROCIRCUIT, LINEAR	1
0081	PADZZ	56996	B4002897	MICROCIRCUIT, LINEAR	1
0082	PADZZ	81349	M38510/10201- B1X	MICROCIRCUIT, LINEAR	1
0083	PADZZ	81349	M38510/10304- BGC	MICROCTRCUIT, LINEAR	1
0084	PADZZ	81349	M38510/01203- BE8	MICROCIPRCUIT, DIGITA	1
0085	PADZZ	81349	M38510/00104- BCB	MICROCIRCUIT, DIGITA	1
0086	PADZZ	15542	SRA-IMG1	MIXER STAGE, FREQUEN.....	1
0087	PADZZ	81349	JANTXIN973B	SEMICONDUCTOR DEVIC.....	1
0088	PADZZ	81350	JANTXIN751A	SEMICONDUCTOR DEVIC.....	1
0089	PADZZ	96906	MS20470AD2-3	RIVET, SOLID.....	6
0090	XBDZZ	56996	B4003135	PLATE, HEAT SINK.....	1
0091	XBDZZ	56996	B4003167	COVER, SHIELD	1
0092	XBDZZ	56996	B4006354	PARTITION.....	1
0093	XBDZZ	56996	B4003136	SHIELD, VCO	1
0094	PAFZZ	13103	7717-133NWHITE	MOUNTING PAD, ELECTR.....	13
0095	PADZZ	07047	10336-DAP	MOUNTING PAD, ELECTR.....	4
0096	XBDZZ	56996	B4006307	HEAT SINK ASSEMBLY.....	1
0097	PADZZ	96906	MS24693C1	SCREW[MACHINE.....	2
0098	PADZZ	05820	2604TH5B	HEAT SINK, ELECTRICA.....	2
0099	PADZZ	07047	10318-DAP	MOUNTING PAD, ELECTR.....	1
0100	PADZZ	13103	7717-15N-WHITE	MOUNTING PAD, ELECTR.....	5
0101	XBDZZ	56996	B4006458	HEATSINK.....	1
0102	XBDZZ	56996	B4006317	MOUNTING PAD, ELEC.....	2
0103	XBDZZ	04264	CE235F COPPER	EYELET	6
0104	XADZZ	56996	B4002720	PRINTEN WIRING BD.....	1

END OF FIGURE

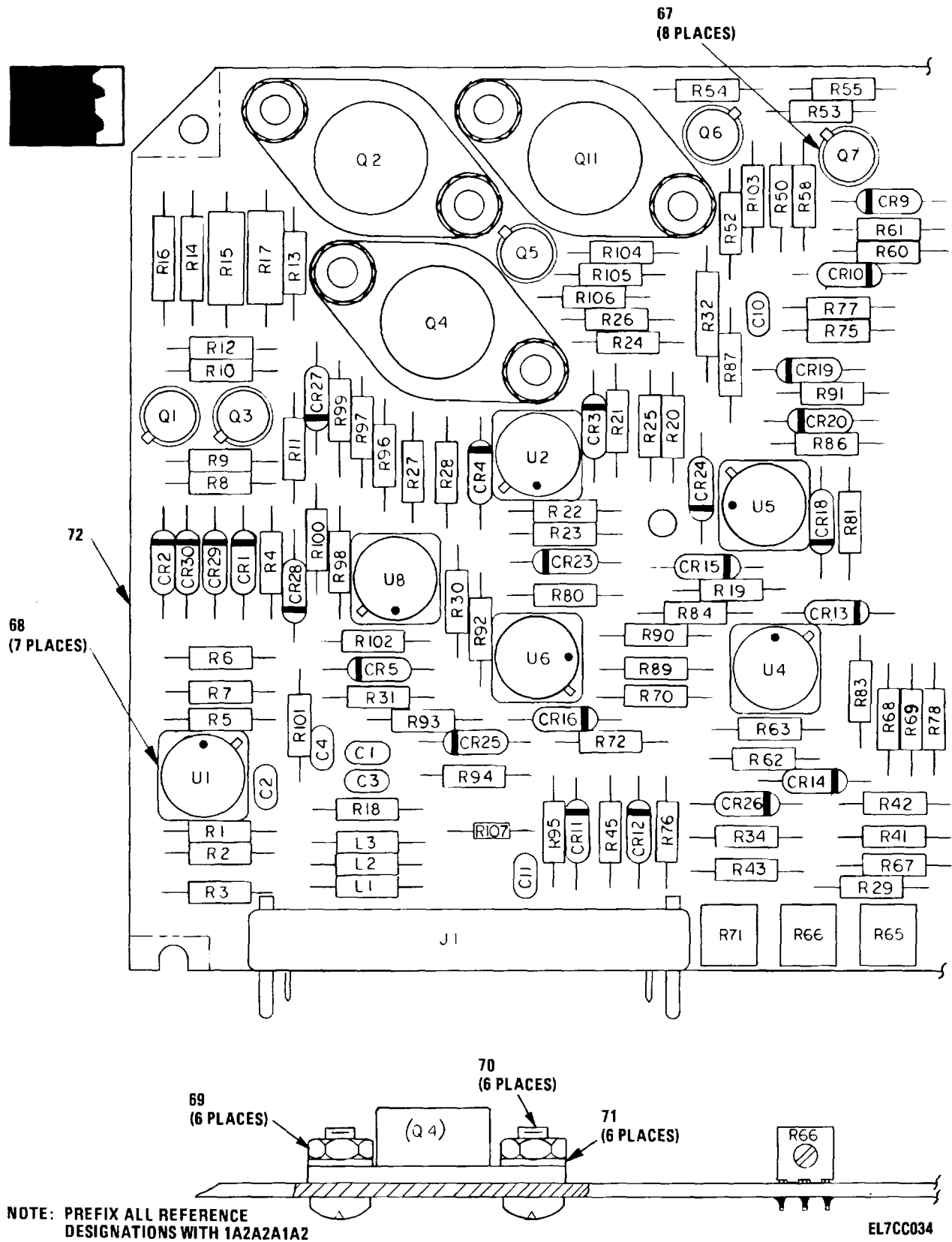
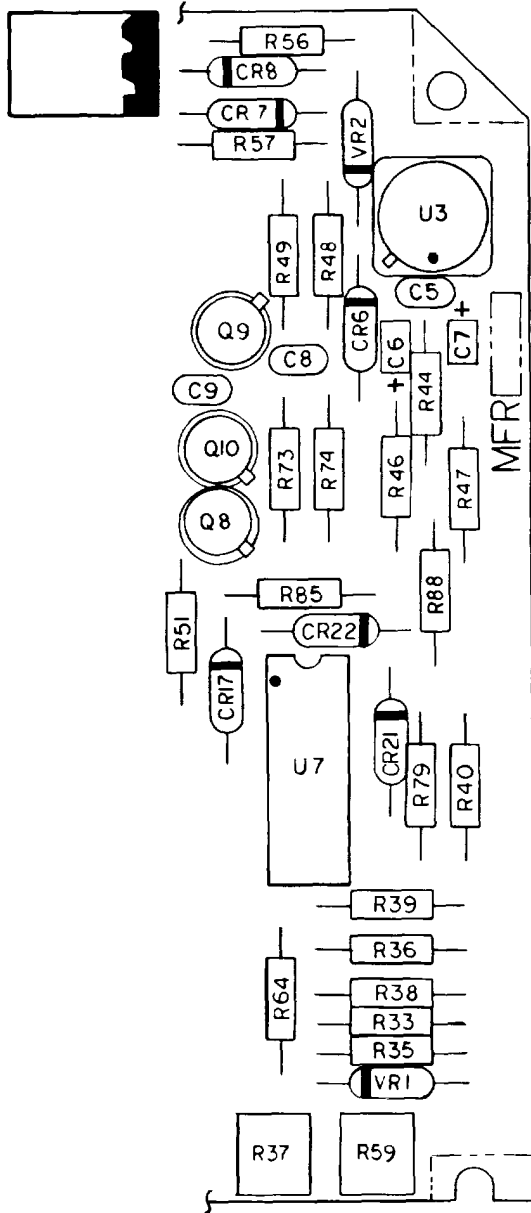

Figure 14. Power Control (1A2A2A1A2) (Sheet 1 of 2)



LEGEND

REF. DES.	ITEM NO.
CR1	1
CR2	1
CR3	1
CR4	1
CR5	1
CR6	1
CR7	1
CR8	1
CR9	1
CR10	1
CR11	2
CR12	1
CR13	1
CR14	1
CR15	1
CR16	1
CR17	1
CR18	1
CR19	1
CR20	1
CR21	1
CR22	1
CR23	1
CR24	1
CR25	1
CR26	1
CR27	1
CR28	1
CR29	1
CR30	1
C1	3
C2	4
C3	3
C4	3
C5	5
C6	6
C7	6
C8	4
C9	7
C10	8
C11	9
J1	10
L1	11
L2	11
L3	11
Q1	12
Q2	13
Q3	12
Q4	13
Q5	12
Q6	12
Q7	12
Q8	14
Q9	15
Q10	14
Q11	13
R1	16
R2	16

REF. DES.	ITEM NO.
R3	16
R4	17
R5	18
R6	18
R7	18
R8	19
R9	19
R10	20
R11	21
R12	20
R13	21
R14	22
R15	23
R16	22
R17	23
R18	24
R19	25
R20	26
R21	16
R22	27
R23	28
R24	29
R25	28
R26	30
R27	16
R28	31
R29	32
R30	33
R31	34
R32	22
R33	35
R34	36
R35	37
R36	38
R37	39
R38	38
R39	25
R40	38
R41	40
R42	17
R43	41
R44	28
R45	42
R46	43
R47	43
R48	27
R49	42
R50	44
R51	44
R52	45
R53	35
R54	45
R55	28
R56	46
R57	43
R58	47
R59	48
R60	44

REF. DES.	ITEM NO.
R61	49
R62	36
R63	36
R64	38
R65	50
R66	51
R67	52
R68	34
R69	53
R70	54
R71	51
R72	34
R73	53
R74	55
R75	56
R76	53
R77	34
R78	53
R79	53
R80	53
R81	42
R83	53
R84	53
R85	19
R86	19
R87	57
R88	19
R89	34
R90	34
R91	19
R92	58
R93	16
R94	33
R95	59
R96	28
R97	40
R98	16
R99	60
R100	33
R101	34
R102	40
R103	61
R104	62
R105	21
R106	44
R107	28
U1	63
U2	63
U3	64
U4	63
U5	63
U6	63
U7	65
U8	63
VR1	66
VR2	66

EL7CC035

Figure 14. Power Control (1A2A2A1A2) (Sheet 2 of 2)

SECTION II

TM11-5895-1110-24P

(1) ITEM NO	(2) SMR CODE	(3) FSCM	(4) PART NUMBER	(5) DESCRIPTION AND USABLE ON CODES (UOC)	(6) QTY
GROUP 02020102 POWER CONTROL (84002737)					
FIG.14					
0001	PADZZ	R1349	JANTXIN4454-1	SEMICONDUCTOR DEVIC.....	29
0002	PADZZ	81349	JANTX1N649-1	SEMICONDUCTOR DEVIC.....	1
0003	PADZZ	81349	M39014-O01-1593	CAPACITOR, FIXED, CER.....	3
0004	PADZZ	81349	M39014/01-1232	CAPACITOR, FIXED, CER.....	2
0005	PADZZ	81349	M39024/01-1321	CAPACITOR, FTXED, CER.....	1
0006	PADZZ	56996	B4003328-36	CAPACITOR, FIXED, ELE.....	2
0007	PADZZ	81349	M39014/01-1238	CAPACITOR, FIXED, CER.....	1
0008	PADZZ	81349	M39014/01-1449	CAPACITOR, FTXED, CER.....	1
0009	PADZZ	81349	M39014/01-1333	CAPACITOR, FIXFD, CER.....	2
0010	PADZZ	71785	215-01-33-001	CONNECTOR, RECEPTACL.....	1
0011	PADZZ	96906	MS75083-09	COIL, RADIO FREQUENC.....	3
0012	PADZZ	81350	JANTX2N2222A	TRANSISTOR.....	5
0013	PADZZ	56996	B4002959	TRANSISTOR.....	3
0014	PADZZ	81349	JANTX2N4856	TRANSISTOR.....	2
0015	PADZZ	81350	JANTX2N2907A	TRANSISTOR.....	1
0016	PADZZ	81349	RCR07G203JS	RESISTOR, FIXEDCOMP.....	7
0017	PADZZ	81349	RCR07G332JS	RESISTOR, FIXED, COMP.....	2
0018	PADZZ	81349	RCR07G272JS	RESISTOR, FIXED, COMP.....	3
0019	PADZZ	81349	RCR07G104JS	RESISTOR, FIXED, COMP.....	6
0020	PADZZ	16845	1000-412-12	RESISTOR, FIXED.....	2
0021	PADZZ	81349	RCR07G683JS	RESISTOR, FIXED, COMP.....	3
0022	PADZZ	81349	RWR80S4R99FR	RESISTOR, FIXED, WIRE.....	3
0023	PADZZ	81349	RCR20G563JS	RESISTOR, FIXED, COMP.....	2
0024	PADZZ	81349	RCR07GIO2JS	RESISTOR, FIXED, COMP.....	1
0025	PADZZ	81349	RLR07C1002GS	RESISTOR, FIXED, FILM.....	2
0026	PADZZ	81349	RLR07C8200GS	RESISTOR, FIXED, FILM.....	1
0027	PADZZ	81349	RLR07C4703GR	RESISTOR, FIXED, FILM.....	2
0028	PADZZ	16845	1000-483-23	RESISTOR, FIXED.....	6
0029	PADZZ	81349	RLR07C5101GR	RESISTOR, FIXED, FILM.....	1
0030	PADZZ	81349	RCR07G362JS	RESISTOR, FIXED, COMP.....	1
0031	PADZZ	81349	RCR07G363JS	RESISTOR, FIXED, COMP.....	1
0032	PADZZ	81349	RCR07G300JS	RESISTOR, FIXED, COMP.....	1
0033	PADZZ	81349	RCR07G472JS	RESISTOR, FIXED, COMP.....	3
0034	PADZZ	81349	RCR07G473JS	RESISTOR, FIXED, COMP.....	7
0035	PADZZ	81349	RCR07G62IJS	RESISTORTFIXED, COMP.....	2
0036	PADZZ	81349	RLR072002FS	RESISTOR, FTXED1FILM.....	3
0037	PADZZ	81349	RLR07CI501GS	RESISTOR, FIXED, FILM.....	1
0038	PADZZ	81349	RLR07C1502GS	RESISTOR, FIXED, FILM.....	4
0039	PADZZ	84048	172-1K	RESISTOR, VARIABLE, N.....	1
0040	PADZZ	81349	RCR07GI82JS	RESISTOR, FIXED, COMP.....	3
0041	PADZZ	81349	RCR07G123JS	RESISTOR, FIXED, COMP.....	1
0042	PADZZ	81349	RCR07G303JS	RESISTOR, FIXED, COMP.....	3
0043	PADZZ	81349	RCR07G201JS	RESISTOR, FIXED, COMP.....	3
0044	PADZZ	81349	RCR07G202JS	RESISTOR, FIXED, COMP.....	4
0045	PADZZ	16845	1000-409-16	TRANSISTOR.....	2
0046	PADZZ	81349	RCR07GI62JS	RESISTOR, FIXED, COMP.....	1
0047	PADZZ	81349	RCR07GI61JS	RESISTOR, FIXED, COMP.....	1

SECTION II

(1) ITEM NO	(2) SMR CODE	(3) FSCM	(4) PART NUMBER	(5) DESCRIPTION AND USABLE ON CODES (UOC)	(6) QTY
0048	PADZZ	02111	62-2-502	RESISTOR, VARIABLE, N	1
0049	PADZZ	81349	RCR07G511JS	RESISTOR, FIXED, COMP	1
0050	PADZZ	01121	ZH2531	RESISTOR, VARIABLE	1
0051	PADZZ	01121	A4B103	RESISTOR, VARIABLE, N	2
0052	PADZZ	81349	RCRO7G305JS	RESISTOR, FIXFD, COMP	1
0053	PADZZ	81349	RCR07G513JS	RESISTOR, FIXEDCOMP	8
0054	PADZZ	81349	RLR07C6802GR	RESISTOR, FIXED, FLM.....	1
0055	PADZZ	81349	RLR07C3002GR	RESISTOR, FIXED, FILM.....	1
0056	PADZZ	81349	RCR07G562JS	RESISTOR, FIXED, COMP	1
0057	PADZZ	81349	RCR07G153JS	RESISTOR, FIXED, COMP	1
0058	PADZZ	81349	RCR07G393JS	RESISTOR, FIXED, COMP	1
0059	PADZZ	81349	RCRO7G512JS	RESISTOR, FIXED, COMP	1
0060	PADZZ	81349	RCR07GR23JS	RESISTOR, FIXED, COMP	1
0061	PAOZZ	81349	RCR07G681JS	RESISTOR, FIXED, COMP	1
0062	PADZZ	81349	RWR81SI820FR	RESISTOR, FIXED, WIRE	1
0063	PADZZ	56996	B4003388-902	MICROCIRCUIT, LINEAR	7
0064	PADZZ	27014	LMO11AH	MICROCTRCUIT, LINEAR	1
0065	PADZZ	56996	B4006194-901	MICROCIRCUIT, DIGITA	1
0066	PADZZ	81350	JANTXIN751A	SEMICONDUCTOR DEVIC.....	2
0067	XBDZZ	56996	B4006342-110	MOUNTING PAD, ELEC.....	8
0067	PADZZ	13103	7717-133NWHITE	MOUNTING PAD, ELECTR.....	8
0068	PADZZ	07047	10336-DAP	MOUNTING PAD, ELECTR.....	7
0069	PADZZ	80205	NAS671C4	NUT, PLAIN, HEXAGON	6
0070	PADZZ	96906	MS51957-14	SCREW, MACHINE	6
0071	PADZZ	96906	MS-35338-135	WASHER, LOCK	6
0072	XADZZ	56996	B4002738	PRINTED WIRING BD.....	1

END OF FIGURE

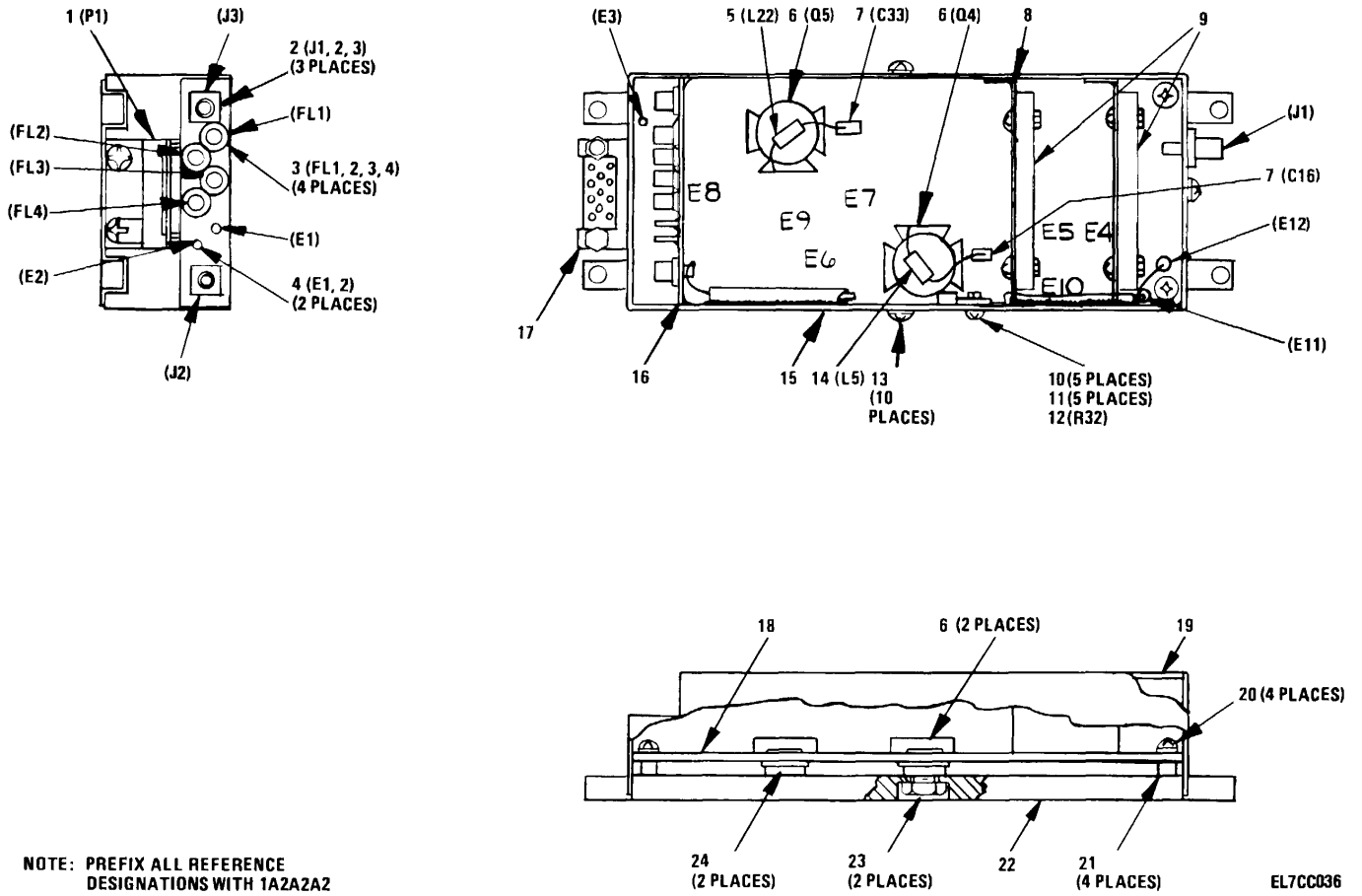

Figure 15. VCO High Power Assembly (1A2A2A2)

SECTION II

TM11-5895-1110-24P

(1) ITEM NO	(2) SMR CODE	(3) FSCM	(4) PART NUMBER	(5) DESCRIPTION AND USABLE ON CODES (UOC)	(6) QTY
GROUP 020202 VCO HIGH POWER ASSEMBLY (B4002745)					
FIG.15					
0001	PADZZ	97954	UMI-14F	CONNECTOR, RECEPTACL	1
0002	PAOZZ	19505	16-0209-000	CONNECTOR, RFCEPTACL	3
0003	PADZZ	81349	M15733/62-0001	FILTEP, RADIO FREQUE	4
0004	PADZZ	20093	AAA-40T-SS	TERMINAL, FEEDTHRU	2
0005	XBDZZ	56996	B4006487	COIL, RF ASSY	1
0006	PADZZ	56996	B4003377-901	TRANSISTOR	2
0007	PADZZ	29990	ATC-100-B-471-M- P-200-SP	CAPACITOR, FIXED, GLA	17
0008	XBDZZ	56996	B4003216	SHIELD, HYBRID	2
0009	PADZZ	12457	QHF-2-.312G/3096 6	DIVIDER, POWER, RADIO	2
0010	PADZZ	80205	NAS671C2	NUT, PLAIN, HEXAGON	5
0011	PADZZ	80205	NAS1640-2	WASHER, LOCK	5
0012	PAD7Z	03888	PPT-515-20-3	TERMINAL	1
0013	PADZZ	96906	MS51957-3	SCRFW, MACHINE	10
0014	XBDZZ	56996	B4006486	COIL, RF	1
0015	XBDZZ	56996	B4003063	HOUSINGISHIELD	1
0016	XBDZZ	56996	B4003217	WALL1SUPPORT	1
0017	XBDZZ	569968	B4003065	BRACKET, MOUNTING	1
0018	PADDD	56996	B4002747	CIRCUIT CARD ASSEMB	1
0019	XBDZZ	56996	B4003064	COVER, ACCESS	1
0020	PADZZ	96906	MS51957-5	SCREW, MACHINE	4
0021	X8DZZ	56996	B4003211	SPACER	4
0022	XBDZZ	56996	B4006441	HEAT SINK ASSEMBLY	1
0023	PADZZ	80205	NAS671C8	NUT, PLAIN, HEXAGON	2
0024	XBDZZ	56996	B4003212	SPACER	2

END OF FIGURE

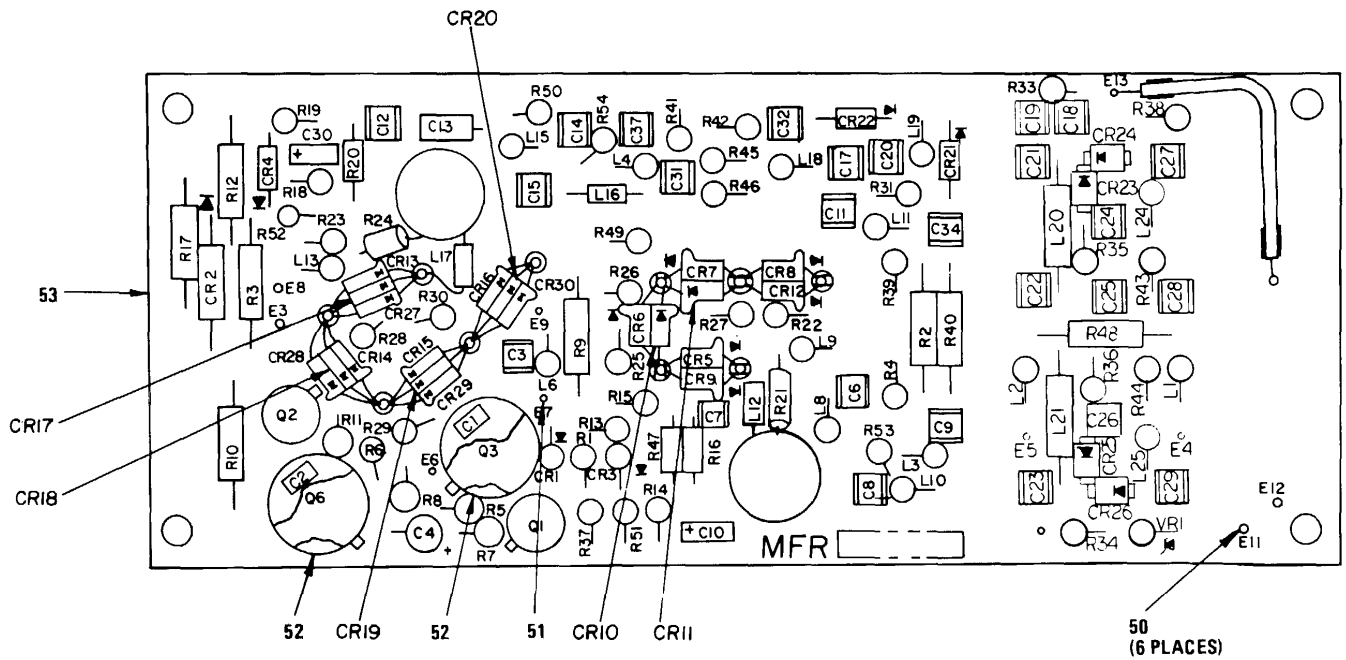

NOTE: PREFIX ALL REFERENCE
DESIGNATIONS WITH 1A2A2A2A1
ITEM 7 NOT USED

EL7CC037

Figure 16. VCO High Power (1A2A2A2A1) (Sheet 1 of 2)

LEGEND

REF. DES.	ITEM NO.
CR1	1
CR2	1
CR3	2
CR4	2
CR5	3
CR6	3
CR7	3
CR8	3
CR9	3
CR10	3
CR11	3
CR12	3
CR13	3
CR14	3
CR15	3
CR16	3
CR17	3
CR18	3
CR19	3
CR20	3
CR21	4
CR22	4
CR23	5
CR24	6
CR25	5

REF. DES.	ITEM NO.
CR26	6
CR27	3
CR28	3
CR29	3
CR30	3
C1	7
C2	7
C3	8
C4	9
C6	8
C7	8
C8	8
C9	10
C10	11
C11	8
C12	8
C13	12
C14	8
C15	8
C17	8
C18	13
C19	14
C20	8
C21	8
C22	8

REF. DES.	ITEM NO.
C23	8
C24	8
C25	8
C26	8
C27	8
C28	8
C29	8
C30	11
C31	15
C32	8
C34	8
C37	16
L1	17
L2	17
L3	18
L4	19
L6	17
L8	18
L9	20
L10	18
L11	17
L12	21
L13	20
L15	19

REF. DES.	ITEM NO.
L16	22
L17	23
L18	24
L19	17
L20	17
L21	17
L24	17
L25	17
Q1	25
Q2	25
Q3	26
Q6	26
R1	27
R2	28
R3	27
R4	29
R5	30
R6	30
R7	31
R8	32
R9	28
R10	33
R11	31
R12	28
R13	34

REF. DES.	ITEM NO.
R14	35
R15	28
R16	36
R17	34
R18	35
R19	28
R20	36
R21	37
R22*	38
R23*	39
R24	37
R25	33
R26	33
R27	33
R28	33
R29	33
R30	33
R31	40
R33	41
R34	42
R35	43
R36	43
R37	33
R38	43

REF. DES.	ITEM NO.
R39	29
R40	28
R41	29
R42	29
R43	44
R44	44
R45	45
R46	45
R47	36
R48	46
R49	32
R50	32
R51	47
R51*	39
R52	47
R52*	39
R53	48
R54	29
VR1	49

*SELECT AT TEST

EL7CC038

Figure 16. VCO High Power (1A2A2A2A1) (Sheet 2 of 2)

SECTION II

TM11-5895-1110-24P

(1) ITEM NO	(2) SMR CODE	(3) FSCM	(4) PART NUMBER	(5) DESCRIPTION AND USABLE ON CODES (UOC)	(6) QTY
GROUP 02020201 VCO HIGH POWER (B4002724)					
FIG.16					
0001	PADZZ	81349	JANTXIN649-1	SEMICONDUCTOR DEVIC.....	2
0002	PADZZ	81349	JANTXIN4454-1	SEMICONDUCTOR DEVIC.....	2
0003	XBDZZ	56996	B4006206-902	SEMICONDUCTOR DEVIC.....	20
0004	PADZZ	56996	B4006210-902	SEMICONDUCTOR DEVIC.....	2
0005	PADZZ	56996	B4006507	SEMICONDUCTOR DEVIC.....	2
0006	PADZZ	12969	UMT204A	SEMICONDUCTOR DEVIC.....	2
0007	XBDZZ	95275	7203A471KE	CAP, FXD, GLASS	2
0008	PADZZ	29990	ATC-100-B-471-M- P-200-SP	CAPACITOR, FIXED, GLA	21
0009	PADZZ	81349	M39003/01-3076	CAPACITOR, FIXED, ELE.....	1
0010	XBDZZ	29990	ATC-100-B-8R2-C- P-500-SP	CAP, FXD, GLASS	1
0011	XBDZZ	56996	B4003328-425	CAP, FXD, ELCTLT	2
0012	PADZZ	81349	M39014-01-1593	CAPACITOR, FIXED, CER.....	1
0013	XBDZZ	29990	ATC-100-8-220-G- P-500-SP	CAP, FXD, GLASS	1
0014	XBDZZ	29990	ATC-100-8-2R2-C- P-500-SP	CAP, FXD, GLASS	1
0015	XBDZZ	29990	ATC-100B-150-J- P-500-SP	CAP, FXD, GLASS	1
0016	PADZZ	29990	ATC-100-B-100-J- P-500-SP	CAPACITOR, FIXEDTGLA.....	1
0017	PADZZ	96906	MS75083-07	COIL, RADIO FREQUENC.....	9
0018	XBDZZ	56996	B4006293-844	COIL, RF ASSY	3
0019	XBDZZ	56996	B4006414	COIL, RF ASSY	2
0020	PADZZ	96906	MS75083-03	COIL, RADIO FREQUENC.....	2
0021	XBDZZ	56996	B4006417	COIL, RF ASSY	1
0022	XBDZZ	56996	B4006293-841	COIL, RF	1
0023	XBDZZ	56996	B4006206-904	SEMICONDUCTOR DEVIC.....	20
0024	PADZZ	96906	MS75083-09	COIL, PADIO FREQUENC.....	1
0025	PADZZ	81350	JANTX2N2222A	TRANSISTOR.....	2
0026	PADZZ	81350	JANTX2N2905A	TRANSISTOR.....	2
0027	PADZZ	81349	RCR07G152JS	RESISTOR, FIXED, COMP.....	2
0028	PADZZ	81349	RCR07GIOOJS	RESISTOR, FIXED, COMP.....	6
0029	PADZZ	81349	RCR07G821JS	RESISTOR, FIXED, COMP.....	5
0030	PADZZ	81349	RCR07G393JS	RESISTOR, FIXED, COMP.....	2
0031	PADZZ	81349	RWR80S100IFS	RESISTOR, FIXED, WIRE.....	2
0032	PADZZ	81349	RWR80SIOROFS	RESISTOR, FIXED, WIRE.....	3
0033	PADZZ	16845	1000-483-23	RESISTOR, FIXED.....	8
0034	PADZZ	81349	RCR07G680JS	RESISTOR, FIXED, COMP.....	2
0035	PADZZ	81349	RCR07G302JS	RESISTOR, FIXED, COMP.....	2
0036	PADZZ	81349	RCR05G2R7JS	RESISTOR, FIXED, COMP.....	3
0037	PADZZ	81349	RCR07G2R7JS	RESISTOR, FIXED, COMP.....	2
0038	PADZZ	81349	RCR07G430JS	RESISTOR, FIXED, COMP	SELECT AT TEST. 1
0038	PADZZ	81349	RCR07G300JS	RESISTOR, FIXED, COMP	SELECT AT TEST. 1
0038	PADZZ	81349	RCR07G750JS	RESISTOR, FIXED, COMP	SELECT AT TEST. 1
0039	PADZZ	81349	RCR05G200JS	RESISTOR, FIXED, COMP	SELECT AT TEST. 1

SECTION II

(1) ITEM NO	(2) SMR CODE	(3) FSCM	(4) PART NUMBER	(5) DESCRIPTION AND USABLE ON CODES (UOC)	(6) QTY
0039	PADZZ	81349	RCR05GIOOJS	RESISTOR, FIXED, COMP SELECT AT TEST.	1
0039	PADZZ	81349	RCR05G430JS	RESISTOR, FIXED, COMP SELECT AT TEST.	2
0040	PADZZ	81349	RCR07G820JS	RESISTOR, FIXED, COMP	1
0041	PADZZ	81349	RCRO5G51OJS	RESISTOR , FIXED, COMP	1
0042	PADZZ	81349	RCR07G1IIS	RESISTOR, FIXED, COMP	1
0043	PADZZ	81349	RCRO7G51OJS	RESISTOR, FIXED, COMP	3
0044	PADZZ	16845	1000-409-16	TRANSISTOR	2
0045	PADZZ	81349	RCR07GI20JS	RESISTOR , FIXED, COMP	2
0046	PADZZ	81349	RCRO7G181JS	RESISTOR , FIXED, COMP	1
0047	PADZZ	81349	RCR05G360JS	RESISTOR, FIXED, COMP	2
0048	PADZZ	81349	RCR07G621JS	RESISTOR, FIXEDICOMP	1
0049	PADZZ	81349	JANTXIN748A	SEMICONDUCTOR DEVIC	1
0050	XBDZZ	71279	140-1785-02-05-0 3	TERMINAL, STUD	6
0051	XBDZZ	56996	B4003304-1312	TERMINAL, STUD	4
0052	PADZZ	13103	7717-15N-WHITE	MOUNTING PAD, ELECTR	2
0053	XADZZ	56996	B4002748	PRINTED WIRING BD	1

END OF FIGURE

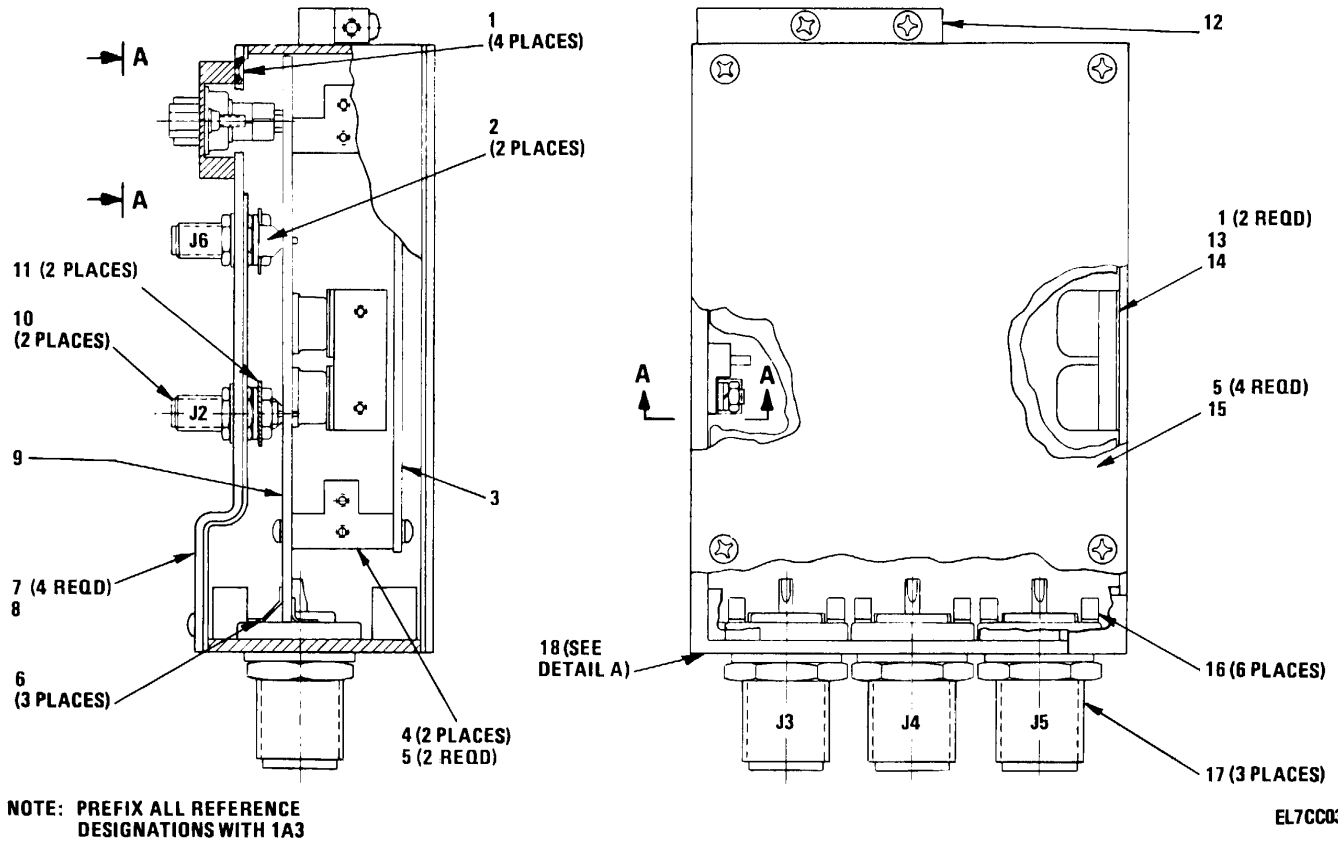
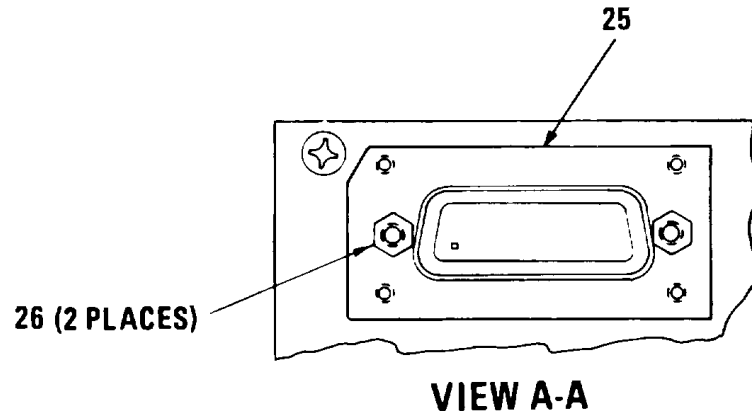
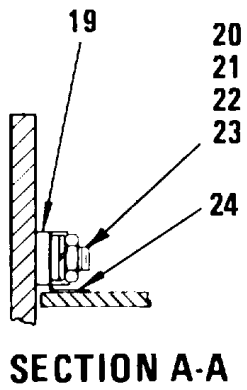

Figure 17. RF Switch and Preamplifier Assembly (1A3) (Sheet 1 of 3)



EL7CC040

Figure 17. RF Switch and Preamplicifier Assembly (1A3) (Sheet 2 of 3)

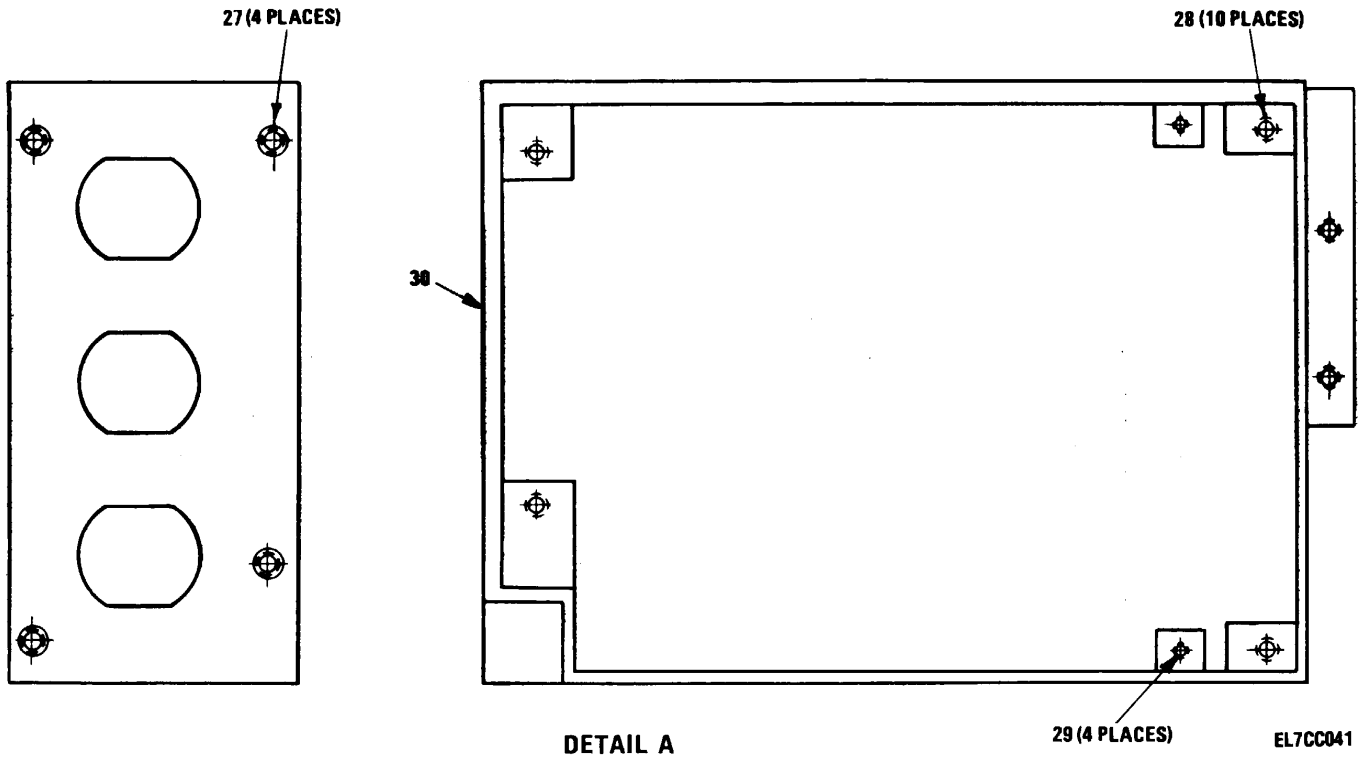

Figure 17. RF Switch and Preamplifier Assembly (1A3) (Sheet 3 of 3)

SECTION II

TM11-5895-1110-24P

(1) ITEM NO	(2) SMR CODE	(3) FSCM	(4) PART NUMBER	(5) DESCRIPTION AND USABLE ON CODES (UOC)	(6) QTY
GROUP 03, RF SWITCH'AND PREAMPLIFIER ASSEMBLY (84002806)					
FIG. 17					
0001	PADZZ	96906	MS51959-3	SCREW, MACHINE	2
0002	XBOZZ	56996	B4002760	BRACKET	2
0003	XBDDD	56996	B4003053	SWITCH DRIVER CCA	1
0004	XBDZZ	56996	B4006470	BLOCK ASSY, MOUNTING.....	2
0005	PADZZ	96906	MS24693C2	SCREW.MACHINE	4
0006	PADZZ	56996	B4006474	CONDUCTOR, RIBBON.....	3
0007	PADZZ	96906	MS51957-14	SCREW1MACHINE	4
0008	XBDZZ	56996	B4006362	COVER ASSEMBLY.....	1
0009	XBDDD	56996	B4003052	CIRCUIT CARD ASSEMB	1
0010	XBDZZ	56996	B4006303	CONNECTOR, RECEPTACL	2
0011	PADZZ	88044	AN960C416L	WASHER, FLAT	2
0012	XBDZZ	56996	B4006408	BAR ASSEMBLY	1
0013	XBDZZ	56996	B4002833	BRACKET, MOUNTING	1
0014	XBDZZ	56996	B4002834	PLATEMOUNTING	1
0015	XBDZZ	56996	B4003235	COVER ASSEMBLY.....	1
0016	XBDZZ	56996	B4003033	CONDUCTOR, RIBBIN.....	6
0017	PADZZ	91349	M39012/04-0003	CONNECTOR, RECEPTACL	3
0018	XBDDD	56996	B4002950	CHASSIS ASSY.....	1
0019	PADZZ	03888	PPT-515-20-3	TERMINAL.....	1
0020	PADZZ	88769	91921002	WASHER, FLAT	1
0021	PADZZ	96906	MS-35338-135	WASHER, LOCK	1
0022	PADZZ	80205	NAS671C4	NUT, PL AIN, HEXAGON	1
0023	PADZZ	96906	MS24693C4	SCPEW, MACHINE	5
0024	XBDZZ	56996	B4002816	CONDUCTOR, RIIBON	1
0025	PADZZ	56996	B4002832	BLOCK, MOUNTING	1
0026	XBDZZ	56996	B4006409	JACK POST	2
0027	PADZZ	96906	MS21209C0615	INSERT, SCREW THREAD	4
0028	PADZZ	96906	MS21209C0415	INSERT, SCREW THREAD	10
0029	PADZZ	96906	MS21209C0215	INSERT, SCREW THREAD	4
0030	XBDZZ	56996	B4003074	CHASSIS ASSFMBLY	1

END OF FIGURE

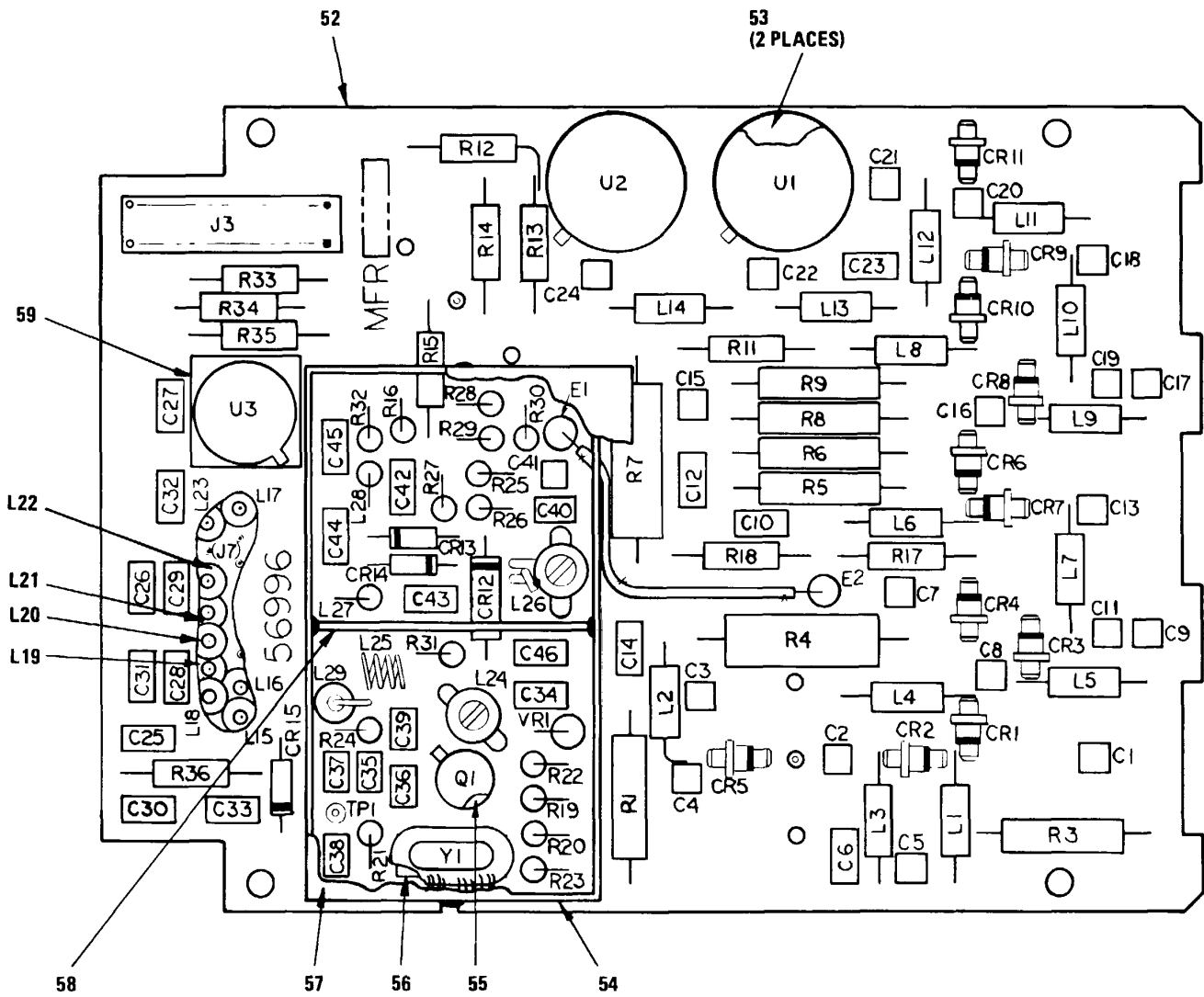

NOTE: PREFIX ALL REFERENCE DESIGNATIONS WITH 1A3A1

EL7CC042

Figure 18. RF Switch and Preamp Circuit Card Assembly (1A3A1) (Sheet 1 of 2)

LEGEND

REF. DES.	ITEM NO.
CR1	1
CR2	2
CR3	1
CR4	1
CR5	1
CR6	1
CR7	1
CR8	1
CR9	1
CR10	1
CR11	3
CR12	4
CR13	5
CR14	5
CR15	6
C1	7
C2	7
C3	7
C4	7
C5	7
C6	8
C7	7
C8	7
C9	7
C10	8
C11	7
C12	8
C13	7
C14	8
C15	7
C16	7
C17	7
C18	7
C19	7

REF. DES.	ITEM NO.
C20	7
C21	7
C22	7
C23	9
C24	7
C25	8
C26	8
C27	8
C28	8
C29	8
C30	8
C31	8
C32	8
C33	8
C34	10
C35	11
C36	12
C37	13
C38	14
C39	15
C40	11
C41	16
C42	8
C43	8
C44	8
C45	8
C46	10
J3	17
J7	18
L1	19
L2	19
L3	19
L4	19
L5	19

REF. DES.	ITEM NO.
L6	19
L7	19
L8	19
L9	19
L10	19
L11	19
L12	19
L13	19
L14	19
L15	20
L16	20
L17	20
L18	20
L19	20
L20	20
L21	20
L22	20
L23	20
L24	21
L25	22
L26	23
L27	24
L28	24
L29	20
Q1	25
R1	26
R3	26
R4	27
R5	26
R6	26
R7	27
R8	26
R9	26
R11	28

REF. DES.	ITEM NO.
R12	29
R13	30
R14	29
R15*	31
R15*	33
R16	32
R17*	31
R17*	33
R17*	34
R18	32
R19	35
R20	36
R21	37
R22	38
R23	31
R24	39
R25	40
R26	41
R27	40
R28	41
R29	42
R30	41
R31	43
R32	43
R33	44
R34	45
R35	35
R36	35
TP1	46
U1	47
U2	48
U3	49
VR1	50
Y1	51

* SELECT AT TEST

EL7CC043

Figure 18. RF Switch and Preamplifier Circuit Card Assembly (1A3A1) (Sheet 2 of 2)

SECTION II

TM11-5895-1110-24P

(1) ITEM NO	(2) SMR CODE	(3) FSCM	(4) PART NUMBER	(5) DESCRIPTION AND USABLE ON CODES (UOC)	(6) QTY
GROUP 0301 RF SWITCH AND PREAMPLIFIE R CIRCUIT CARD ASSEMBLY (84003052)					
FIG.18					
0001	PADZZ	56996	B4006207-901	SEMICONDUCTOR DEVIC.....	9
0002	XBDZZ	56996	B4006207-902	SEMICONDUCTOR DEVIC.....	1
0003	XBDZZ	56996	B4002960	SEMICONDUCTOR DEVIC.....	1
0004	PADZZ	56996	B4003372-902	SEMICONDUCTOR DEVIC.....	1
0005	PADZZ	56996	B4006210-901	SEMICONDUCTOR DEVIC.....	2
0006	PADZZ	81349	JANTX1N4454-1	SEMICONDUCTOR DEVIC.....	1
0007	PADZZ	29990	ATC-100-8-471- M-P-200-SP	CAPACITOR, FIXED, GLA	19
0008	PADZZ	81349	MS9014/01-1351	CAPACITOR, FIXED, CER.....	17
0009	PADZZ	81349	M39014/01-1593	CAPACITOR , FIXED, CER.....	1
0010	PADZZ	81349	M39014/01-1357	CAPACITOR, FIXED, CER.....	2
0011	PADZZ	18796	8101AIOOCOG- 0479C	CAPACITOR , FIXED, CER.....	2
0012	XBDZZ	16546	CN15A750J	CAP, FXD, CERAMC.....	1
0013	PADZZ	16546	CN15A270J	CAPACITOR, FIXEDDCER	1
0014	PADZZ	16546	CN15C271K	CAPACITOR, FIXEDOCER	1
0015	PADZZ	18796	8101AI00COG- 0829C	CAPACITOR , FIXED, CER.....	1
0016	XBDZZ	16546	CNIOA680F	CAPACITOR, FIXEDOCER.....	1
0017	PADZZ	07798	6418-5	CONNECTOR ELECTRICA	1
0018	XBDZZ	71468	DAG15P-C37- F179A	CONNECTOR, ELECTRICA	1
0019	PADZZ	96906	MS75083-07	COIL, RADIO FREQUENC	14
0020	PADZZ	02114	56 590 65/48	SHIELDING BEAD , ELEC	10
0021	XBDZZ	56996	B4003345-2	COIL, RF	1
0022	XBDZZ	56996	B4006193-100	COIL, RF	1
0023	XBDZZ	56996	B4003345-3	COIL, RF	1
0024	PADZZ	96906	MS75083-08	COIL, RADIO FREQUENC	2
0025	PADZZ	81350	JANTX2N918	TRANSISTOR.....	1
0026	PADZZ	81349	RWR80S54R9FR	RESISTOR, FIXED, WIRE	6
0027	PADZZ	81349	RWR89S26R7FR	RESISTOR, FIXED, WIRE	2
0028	PADZZ	81349	RCRO7GIOOJS	RESISTOR#FIXED , COMP	1
0029	PADZZ	81349	RCR07G30IJS	RESISTOR1FIXEDgCOMP	2
0030	PADZZ	81349	RCR07G180JS	RESISTOR , FIXED, COMP	1
0031	PADZZ	81349	RCR07G681JS	RESISTOR, FIXED, COMP	2
0032	PADZZ	81349	RCR07G560JS	RESISTOR , FIXED, COMP	2
0033	PADZZ	81349	RCR07G471JS	RESISTOR, FIXED, COMP	2
0034	PADZZ	81349	RCR07G821JS	RESISTOR, FIXED, COMP	1
0035	PADZZ	16845	1000-483-23	RESISTOR, FIXED.....	3
0036	PADZZ	81349	RCR07G202JS	RESISTOR , FIXED, COMP	1
0037	PADZZ	81349	RCR07G121JS	RESISTOR, FIXED, COMP	1
0038	PADZZ	81349	RCR07GI22JS	RESISTDR , FIXED, COMP	1
0039	PADZZ	81349	RCR07G104JS	RESISTOR, FIXED, COMP	1
0040	PADZZ	81349	RCR07G91OJS	RESISTOR, FIXED, COMP	2
0041	PADZZ	81349	RCR07G68OJS	RESISTOR, FIXED, COMP	3
0042	PADZZ	81349	RCR07G201JS	RESISTOR, FIXED, COMP	1
0043	PADZZ	81349	RCR07G911JS	RESISTOR, FIXED, COMP	2
0044	PADZZ	81349	RCR07G333JS	RESISTOR, FIXED, COMP	1
0045	PADZZ	81349	RCR07G123JS	RESISTOR, FIXED, COMP	1

SECTION II

TM11-5895-1110-24P

(1) ITEM NO	(2) SMR CODE	(3) FSCM	(4) PART NUMBER	(5) DESCRIPTION AND USABLE ON CODES (UOC)	(6) QTY
0046	PADZZ	12909	401655-2	CONNECTOR, RECEPTACL	1
0047	PADZZ	56996	B4002961	MICROCIRCUIT, LINEAR	1
0048	PADZZ	56996	B4002962	MICROCIRCUIT, LINEAR	1
0049	XDDZZ	27014	LM747H	MICROCIRCUIT, LINEAR	1
0050	PADZZ	81349	JANTXIN756A1	SEMICONDUCTOR DEVIC.....	1
0051	XBDZZ	56996	B4002906	CRYSTAL, QUARTZ.....	1
0052	XADZZ	56996	B4002809	PRINTED WIRING BD.....	1
0053	XBDZZ	56996	B4002773	SPACER, TRANSISTOR	2
0054	XBDZZ	56996	B4003080	HOUSING, SHIELD	1
0055	PADZZ	13103	7717-16N-WHITE	MOUNTING PAD, ELECTR.....	1
0056	XBDZZ	56996	B4003338-1	MOUNTING PAD, ELEC.....	1
0057	XBDZZ	56996	B4003082	COVER, SHIELD	1
0058	XBDZZ	56996	B4003081	DIVIDER, SHIELD	1
0059	XBDZZ	56995	B4006536	INSULATOR, TRANSISTO.....	1

END OF FIGURE

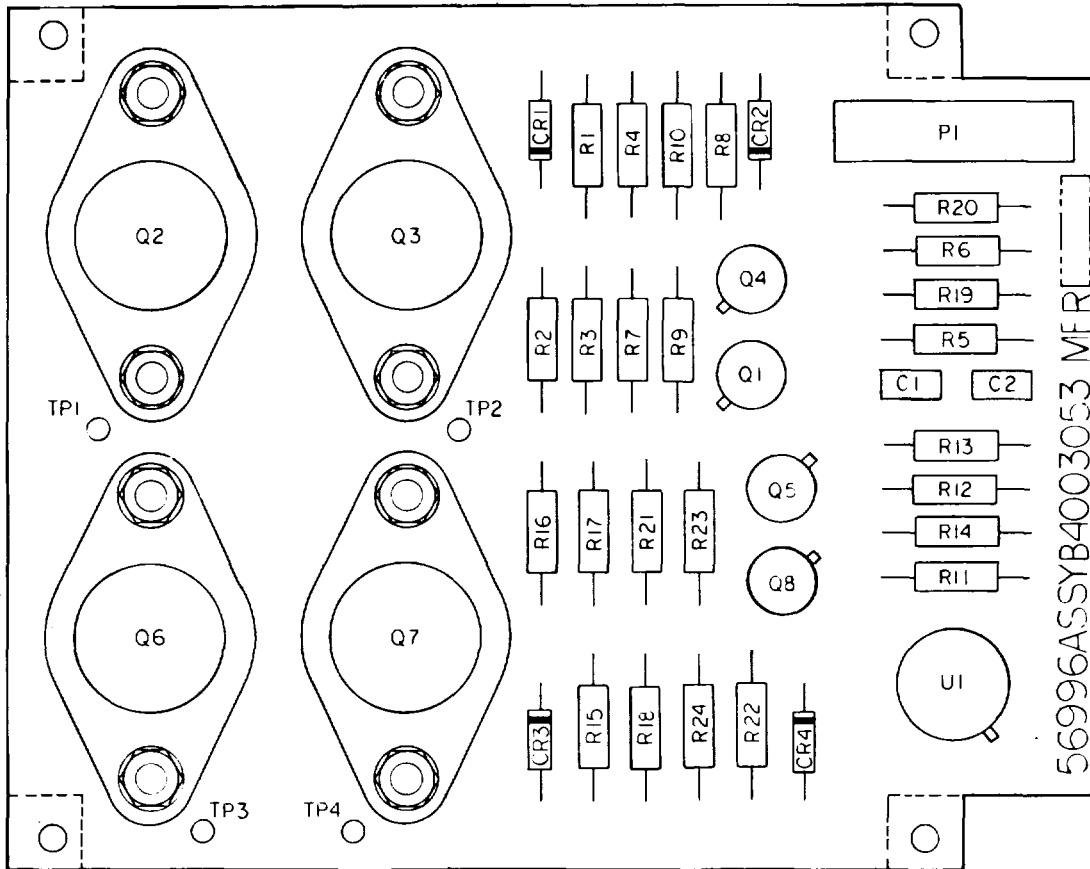

LEGEND

REF. DES.	ITEM NO.
CR1	1
CR2	1
CR3	1
CR4	1
C1	2
C2	2
P1	3
Q1	4
Q2	5
Q3	5
Q4	6
Q5	4
Q6	5
Q7	5
Q8	6
R1	7
R2	8
R3	7
R4	9
R5	10
R6	10
R7	11
R8	9
R9	7
R10	7
R11	12
R12	11
R13	11
R14	13
R15	7
R16	8
R17	7
R18	9
R19	10
R20	10
R21	11
R22	9
R23	7
R24	7
U1	14

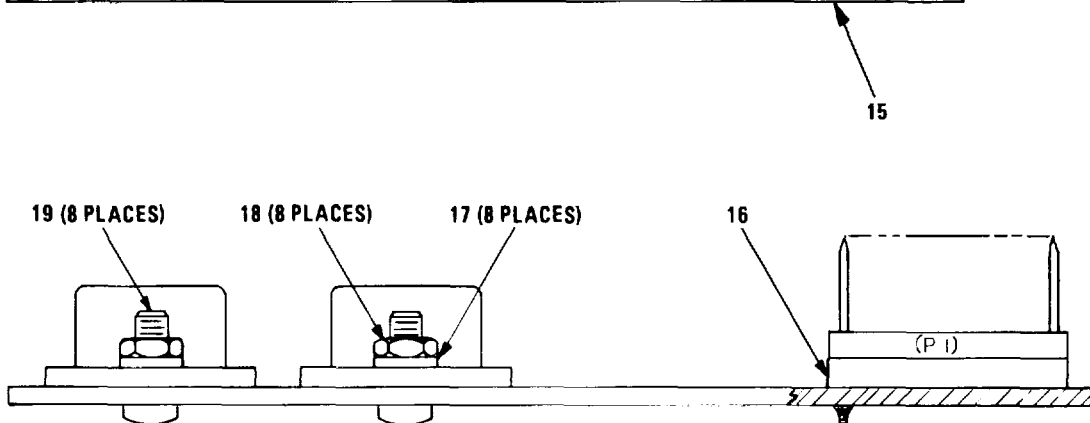

NOTE: PREFIX ALL REFERENCE DESIGNATIONS WITH 1A3A2

EL7CC044

Figure 19. Switch Driver Circuit Card Assembly (1A3A2)

SECTION II

TM11-5895-1110-24P

(1) ITEM NO	(2) SMR CODE	(3) FSCM	(4) PART NUMBER	(5) DESCRIPTION AND USABLE ON CODES (UOC)	(6) QTY
GROUP 0302 SWITCH DRIVER CIRCUIT CARD ASSEMBLY (8B4003053)					
FIG.19					
0001	PADZZ	81349	JANTX1N4454-1	SEMICONDUCTOR OEVIC.....	4
0002	PADZZ	81349	M39014/01-1357	CAPACITOR, FIXED, CER.....	2
0003	PADZZ	00779	87545-8	CONNECTOR, RECEPTACL.....	1
0004	PADZZ	81350	JANTX2N2907A	TRANSISTOR.....	2
0005	PADZZ	56996	B4002959	TRANSISTOR.....	4
0006	PADZZ	81350	JANTX2N2222A	TRANSISTOR.....	2
0007	PADZZ	81349	RCR07G302JS	RESISTOR, FIXED, COMP.....	8
0008	PADZZ	81349	RCR07G303JS	RESISTOR, FIXED, COMP.....	2
0009	PADZZ	81349	RCR07G201JS	RESISTOR, FIXED, COMP.....	4
0010	PADZZ	81349	RCR07G1004JS	RESISTOR, FIXED, COMP.....	4
0011	PADZZ	16845	1000-483-23	RESISTOR, FIXED.....	4
0012	PADZZ	81349	RCR07G623JS	RESISTOR, FIXED, COMP.....	1
0013	PADZZ	91349	RCR07GI33JS	RESISTOR, FIXED, COMP.....	1
0014	XDDZZ	27014	LM747H	MICROCIRCUIT, LINEAR.....	1
0015	XADZZ	56996	84003054	PRINTED WIRING BD.....	1
0016	XBDZZ	56996	B4003079	SPACER, SWITCH DRIVE.....	1
0017	PADZZ	96906	MS-35338-135	WASHER, LOCK.....	8
0018	PADZZ	80205	NAS671C4	NUT, PLAIN, HEXAGON.....	8
0019	PADZZ	96906	M5S51957-14	SCREW, MACHINE.....	8

END OF FIGURE

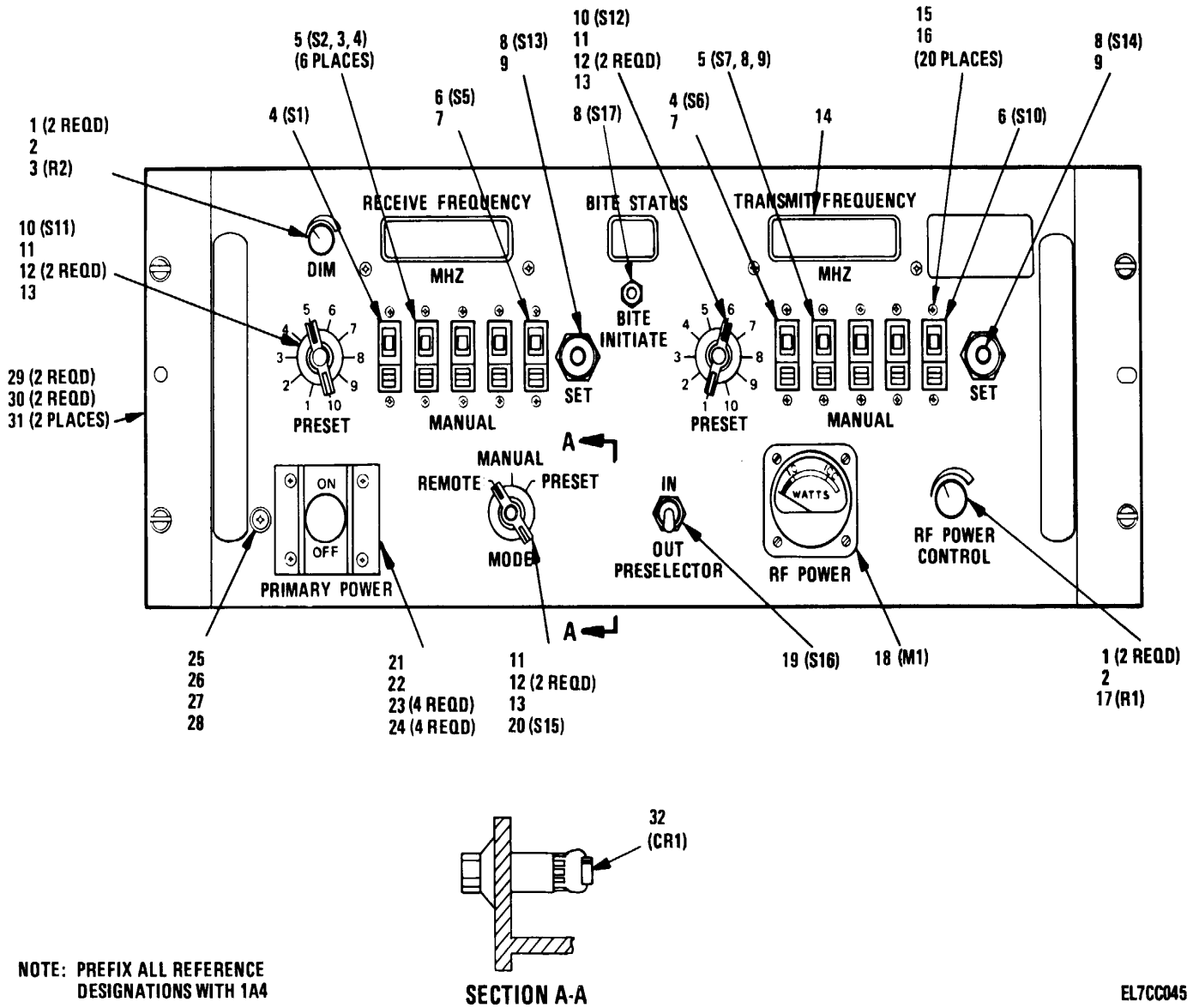

Figure 20. Drawer Assembly (1A4) (Sheet 1 of 8)

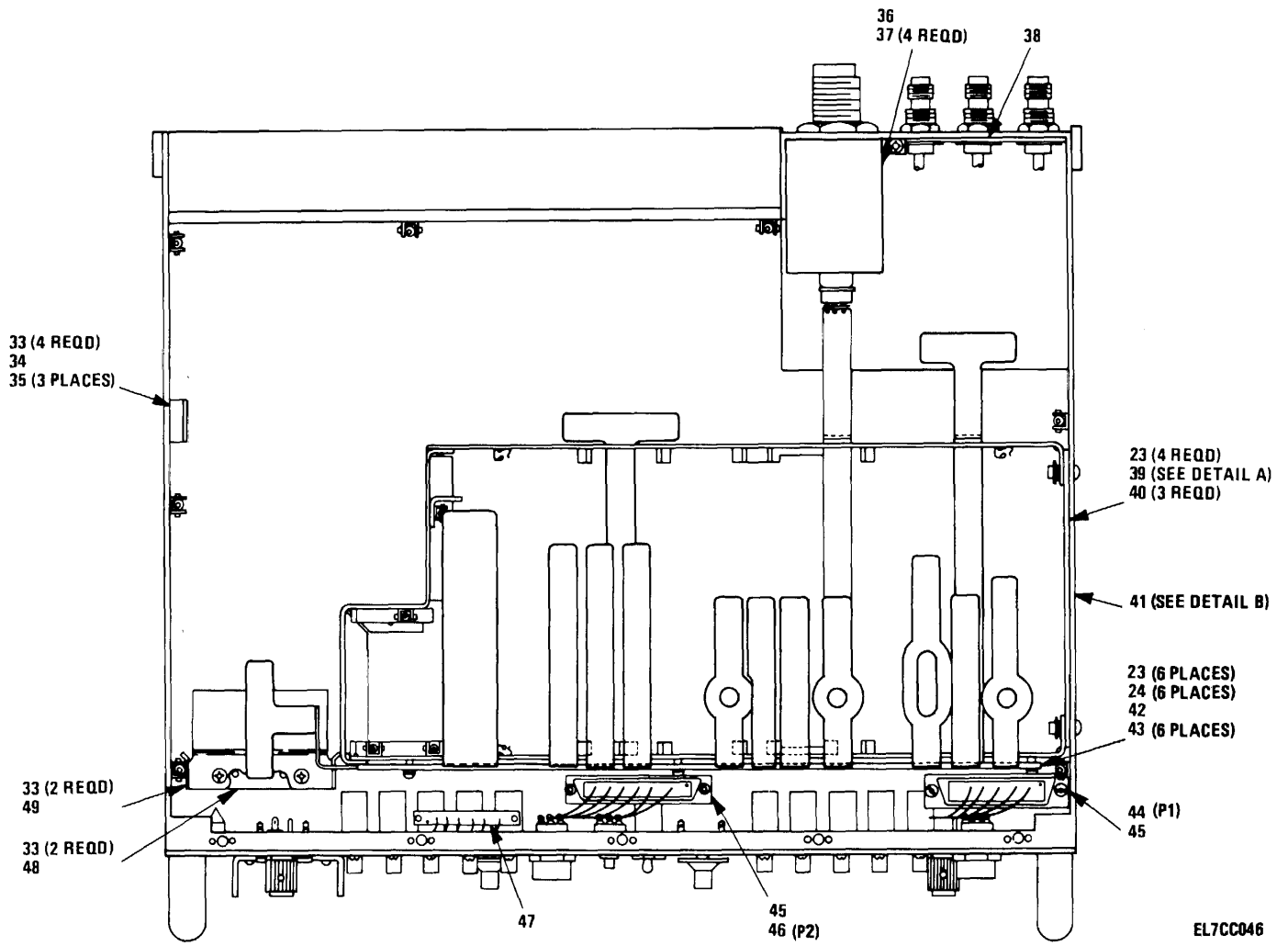

Figure 20. Drawer Assembly (1A4) (Sheet 2 of 8)

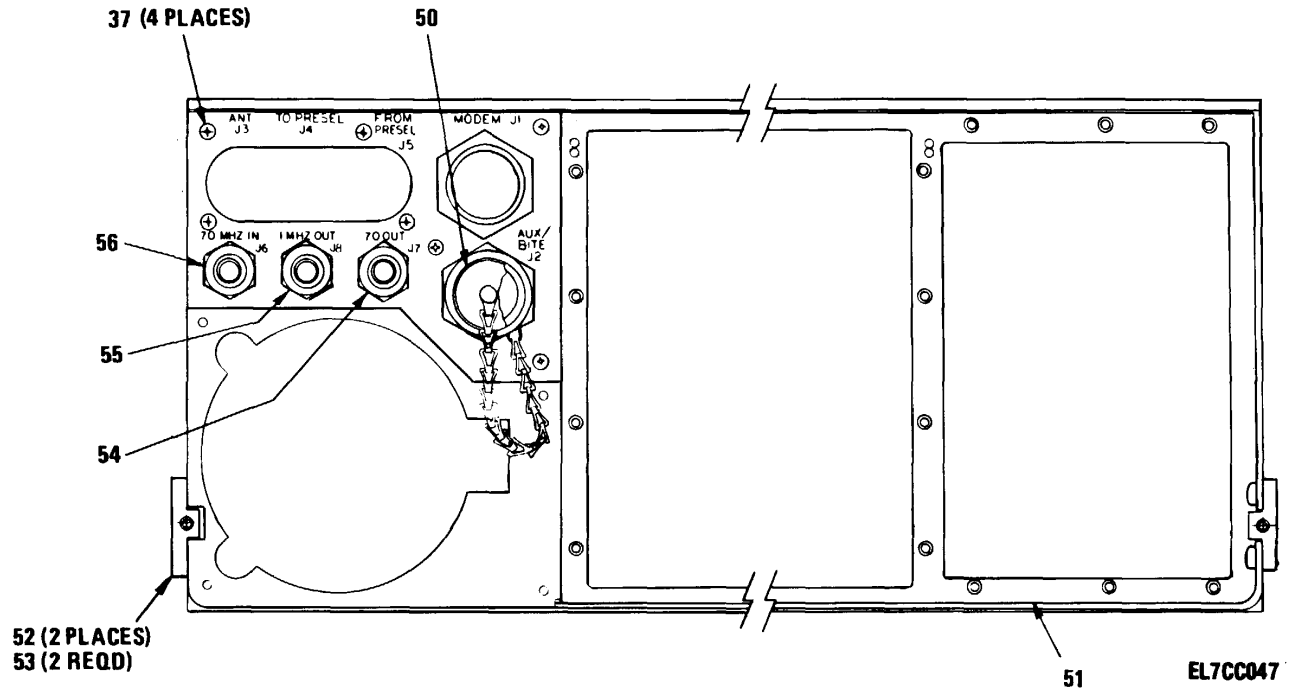
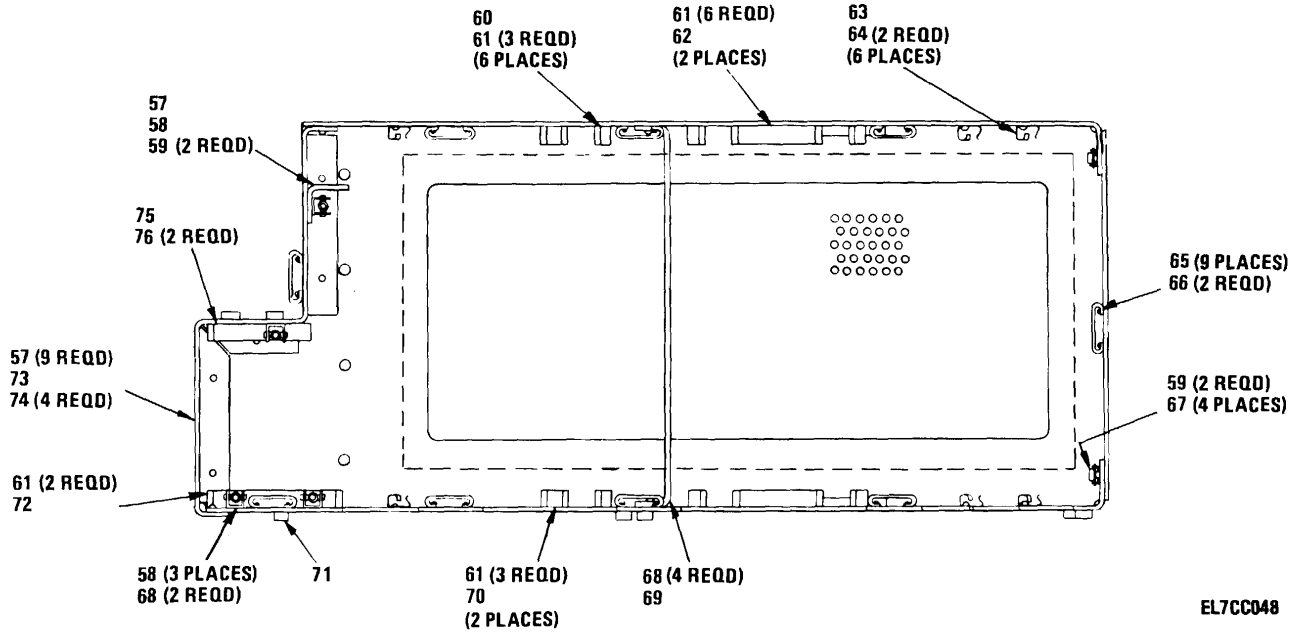

Figure 20. Drawer Assembly (1A4) (Sheet 3 of 8)



DETAIL A
(TOP VIEW)

Figure 20. Drawer Assembly (1A4) (Sheet 4 of 8)

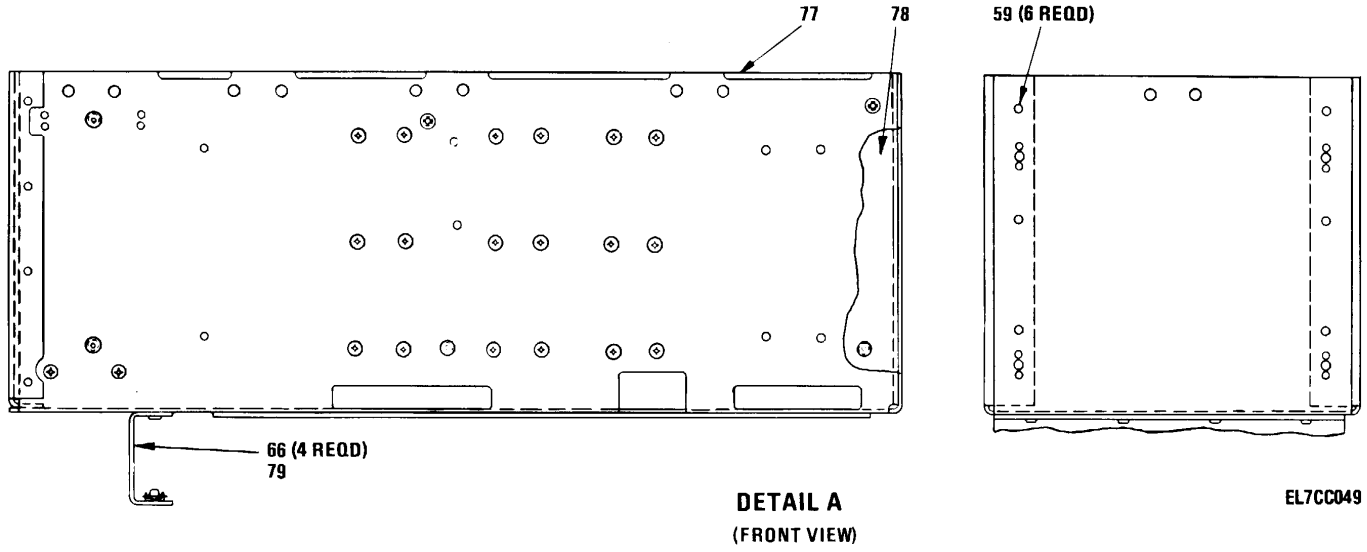
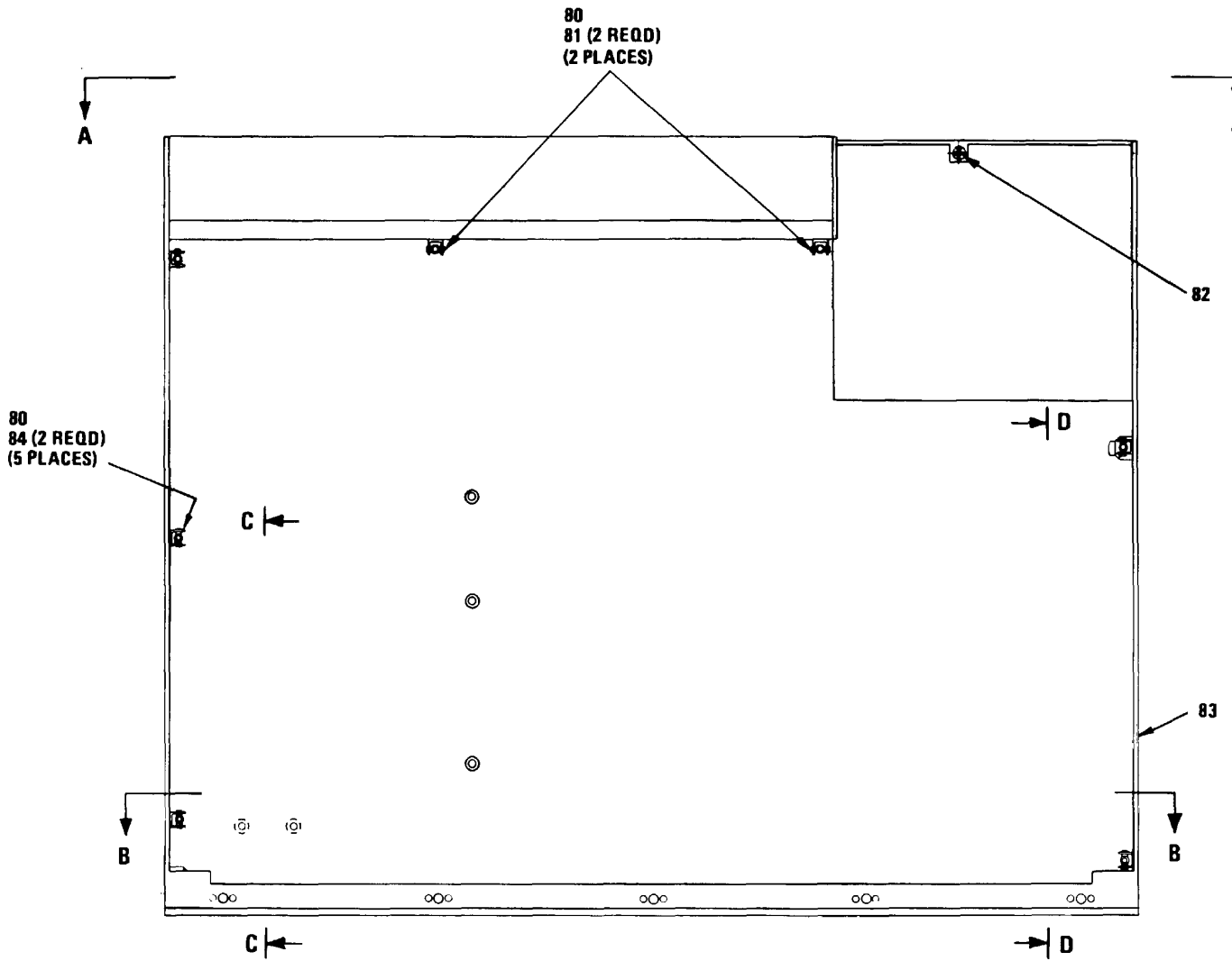

Figure 20. Drawer Assembly (1A4) (Sheet 5 of 8)



DETAIL B

EL7CC050

Figure 20. Drawer Assembly (1A4) (Sheet 6 of 8)

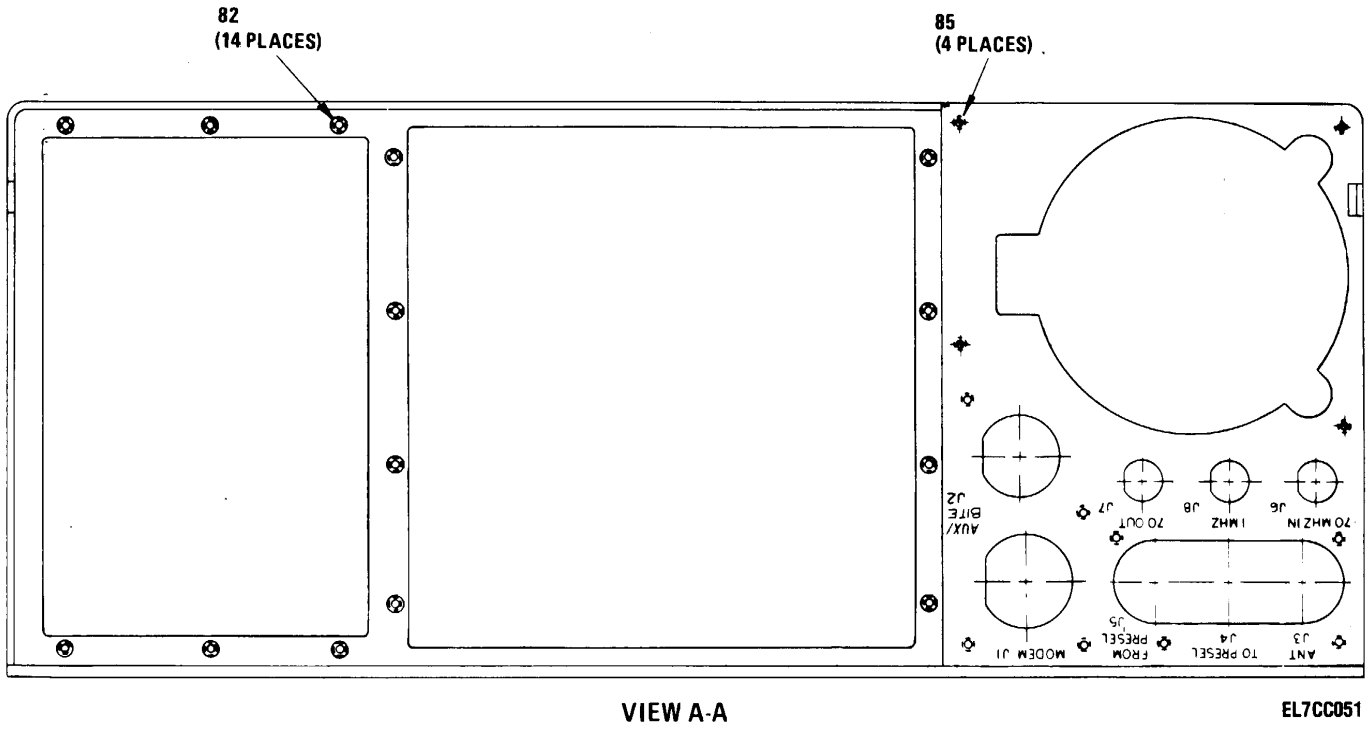
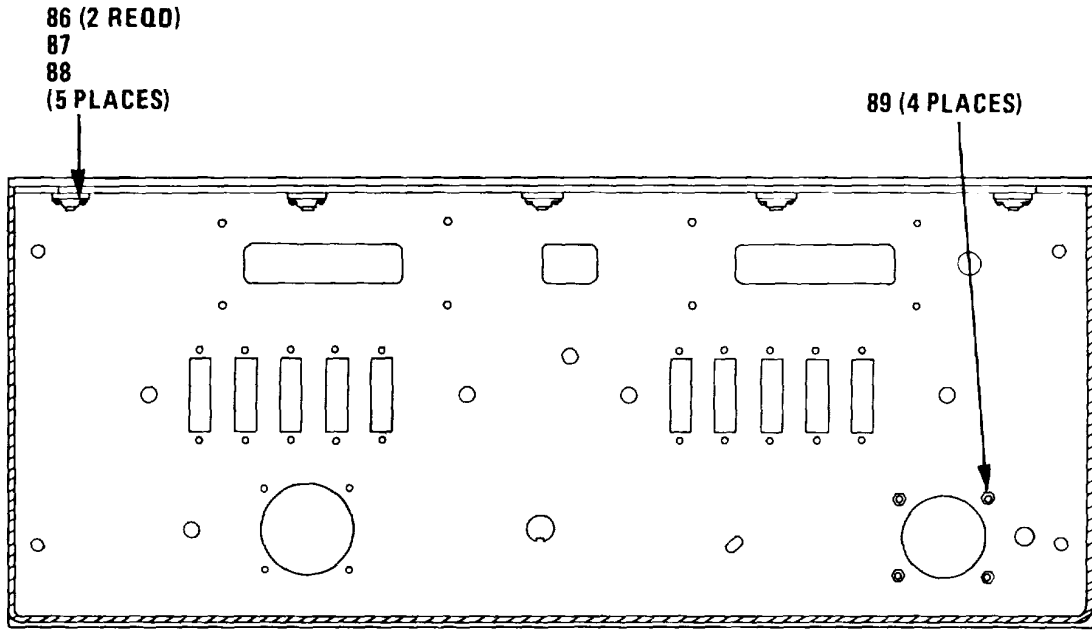
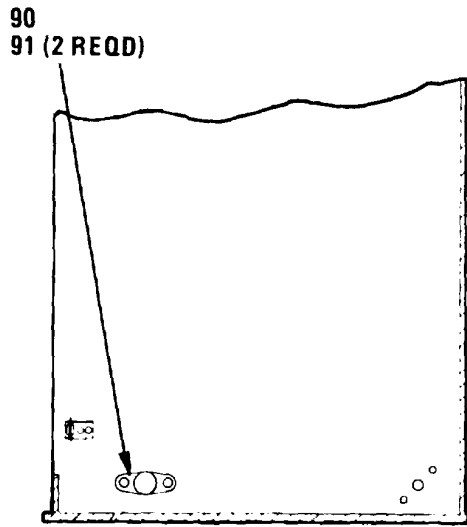

Figure 20. Drawer Assembly (1A4) (Sheet 7 of 8)



SECTION B - B



SECTION C-C

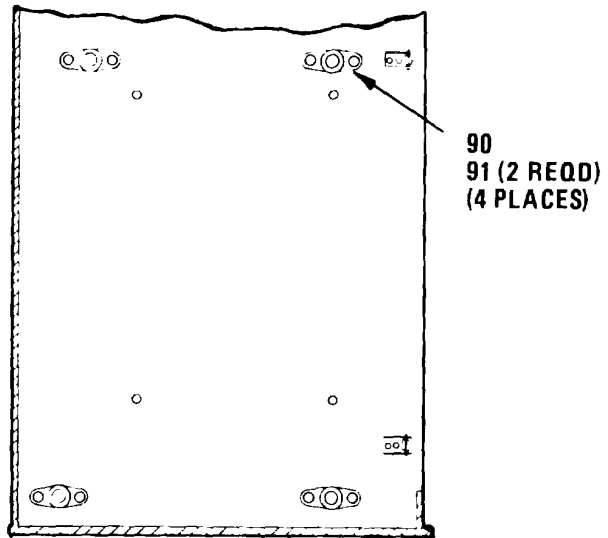

SECTION D-D

EL7CC052

Figure 20. Drawer Assembly (1A4) (Sheet 8 of 8)

SECTION II

TM11-5895-1110-24P

(1) ITEM NO	(2) SMR CODE	(3) FSCM	(4) PART NUMBER	(5) DESCRIPTION AND USABLE ON CODES (UOC)	(6) QTY
GROUP 04 DRAWER ASSEMBLY (B4002953)					
FIG.20					
0001	PAOZZ	80205	NAS1081-06D3L	SETSCREW	4
0002	XBOZZ	56996	B4006251	KNOB	2
0003	PAOZZ	83777	RH-0012-3500-JCT	RESISTOR, VARIABLE	1
0004	PAOZZ	91105	24-M-27	SWITCH, ROTARY	2
0005	PAOZZ	91105	24-M-29	SWITCH, ROTARY	6
0006	PAOZZ	91105	24-M-28	SWITCH, ROTARY	2
0007	XBOZZ	56996	B4003112	GASKET, SWITCH	2
0008	PAOZZ	91929	15PB33	SWITCH, PUSH	3
0009	XBOZZ	56996	B4002919	NUT, SWITCH	2
0010	PAOZZ	56996	B4006439	SWITCH, ROTARY	2
0011	XBOZZ	56996	B4006252	KNOB	3
0012	PAOZZ	80205	NAS1081-04D2L	SETSCREW	6
0013	PAOZZ	96906	MS35333-74	WASHER, LOCK	3
0014	XBOZZ	56996	B4003111	WINDOW, READ OUT	3
0015	PAOZZ	96906	MS51957-3	SCREW, MACHINE	20
0016	PAOZZ	80205	NAS1640-2	WASHER, LOCK	20
0017	PAOZZ	81349	RV6SAYSA1O2A	RESISTOR, VARIABLE, N.....	1
0018	PAOZZ	38315	125001-131	METER, POWER FACTOR	1
0019	PAOZZ	96906	MS90310-221	SWITCHPTOGGLE	1
0020	PAOZZ	56996	B4006438	SWITCH, ROTARY	1
0021	XBOZZ	56996	B4003058	COVER, SHIELD ASSY	1
0022	XBHZZ	56996	B4002735	GASKET, SWITCH GUARD	1
0023	PAOZZ	96906	MS51957-16	SCREW, MACHINE	14
0024	PAOZZ	96906	MS-35338-135	WASHER, LOCK	10
0025	PAOZZ	81348	MS35338-137	WASHER, LOCK	1
0026	PAOZZ	80205	NAS960C8	WASHER, FLAT	1
0027	PAOZZ	96906	MS51957-42	SCREW, MACHINE	1
0028	XBOZZ	56996	B4002838	PIN, ALIGNMENT	1
0029	PAOZZ	96906	MS35338-138	WASHER, LOCK	4
0030	PAOZZ	96906	MS16995-35	SCREW, CAP, SOCKET HE	4
0031	PAOZZ	71279	415-2385-02-14	HANDLE, BOW	2
0032	PAOZZ	81350	JANTXIN645-1	SEMICONDUCTOR DEVIC	1
0033	PAOZZ	96906	MS24693C3	SCREW, MACHINE	16
0034	XBOZZ	56996	B4002922	COVER, NUT	3
0035	XBOZZ	56996	B4002921	NUT, LOCKINGASSY	3
0036	PAOHH	56996	B4002811	FILTER, TRANSIENT	1
0037	XBOZZ	56996	B4002857-3	SCREW, MACHINE	8
0038	XBHZZ	56996	B4003007	GASKET, FRAME	1
0039	XBOHH	56996	B4002955	CARD CAGE ASSEMBLY	1
0040	PAOZZ	96906	M524693C27	SCREW, MACHINE	3
0041	ADOHH	56996	B4002862	DRAWER ASSEMBLY	1
0042	PAOLL	56996	B4002790	WIRING HARNESS	1
0043	PAOZZ	88769	91921002	WASHER, FLAT	6
0044	PAOZZ	81349	M24308/1-5	CONNECTOR, RECEPTACL	1
0045	PAOZZ	71468	D110550	STUD, SHOULDERED AND	2
0046	PAOZZ	81349	M24308/3-4	CONNECTOR, RECEPTACL	1
0047	PAOZZ	71785	215-02-33-001	CONNECTOR, RECEPTACL	1

SECTION II

TM11-5895-1110-24P

(1) ITEM NO	(2) SMR CODE	(3) FSCM	(4) PART NUMBER	(5) DESCRIPTION AND USABLE ON CODES (UOC)	(6) QTY
0048	XBOZZ	56996	B4002839	SPACER, BRACKET	1
0049	XBOZZ	56996	B4002840	BRACKET, SUPPORT	1
0050	PAOZZ	96906	MS3181-14N	COVER, ELECTRICAL CO	1
0051	XBOZZ	56996	B4003006	GASKET, FRAME	1
0052	XBOZZ	56996	B4003070	RECEPTACLE, GUIDE	2
0053	PAHZZ	96906	MS20426AD6-8	RIVET, SOLID	4
0054	PAOZZ	56996	B4002999-1	CABLE, RADIO FREQUEN	1
0055	PAOZZ	56996	B4002999-2	CABLE, RADIO FREQUEN	1
0056	PAOZZ	56996	B4002999-3	CABLE, RADIO FREQUEN	1
0057	XBHZZ	56996	B4003149	BRACKET, RIGHT ANGLE	1
0058	PAHZZ	72962	RMLHA27M2860-40	NUT, SELF-LOCKINGPL	4
0059	PAHZZ	96906	MS20426AD2-4	RIVET, SOLID	25
0060	PAHZZ	56996	B4003228	BAR, MODULE GUIDE	6
0061	PAHZZ	96906	MS24693C3	SCREW, MACHINE	38
0062	PAHZZ	56996	B4002902	GUIDE, MODULE	2
0063	XBHZZ	07387	35-IB-3-6-3	GUIDE, PWB	6
0064	PAHZZ	96906	MS20426AD3-3	RIVET, SOLID	12
0065	PAHZZ	72794	583-2	LOCKSPRING, TURNLOCK	9
0066	PAHZZ	96906	MS20426AD3-4	RIVET, SOLID	22
0067	PAHZZ	80205	NAS1068A04	NUT, SELF-LOCKING, PL	4
0068	PAHZZ	96906	MS20426AD2-3	RIVET, SOLID	10
0069	XBHZZ	56996	B4002762	BRACE, CARD CAGE	1
0070	XBHZZ	56996	B4003116	SPACER, SLEEVE	2
0071	PAHZZ	07886	NCN-4-3-2-4	NUT, PLAIN, CLINCH	6
0072	XBHZZ	56996	B4003021	BRACKET, SUPPORT	1
0073	XAHZZ	56996	B4003229	END PLATE, CARD CAGE	1
0074	PAHZZ	96906	MS20470AD2-4	RIVET, SOLID	4
0075	XBHZZ	56996	B4003148	RAIL, SUPPORT	1
0076	PAHZZ	96906	M551957-14	SCREW, MACHINE	1
0077	XBHZZ	56996	B4006432	CHASSIS ASSEMBLY	1
0078	XBHZZ	56996	B4006481	INSULATOR	1
0079	XAHZZ	56996	B4003107	BRACKET, ASSEMBLY	1
0080	PAHZZ	72962	RMLHA27M2860-62	NUT, SELF-LOCKING, PL	7
0081	PAHZZ	96906	MS20426AD2-7	RIVET, SOLID	4
0082	PAHZZ	96906	MS21209C0610	INSERT, SCREW THREAD	15
0083	XBHZZ	56996	B4002952	CHASSIS ASSEMBLY	1
0084	PAHZZ	96906	MS20426AD2-3	RIVET, SOLID	10
0085	PAHZZ	96906	M5S21209C0615	INSERT, SCREW THREAD	4
0086	PAHZZ	96906	MS20426AD2-5	RIVET, SOLID	10
0087	PAHZZ	72962	RM52LHTA52IM-62	NUT, SELF-LOCKING, PL	5
0088	XBHZZ	56996	B4003017	SPACER, NUT	5
0089	PAHZZ	46384	F-440-2	NUTIPLAIN, CLINCH	4
0090	XBHZZ	72962	22NAIK-82	NUT, PLAN	5
0091	PAHZZ	96906	MS20426AD3-5	RIVET, SOLID	10

END OF FIGURE

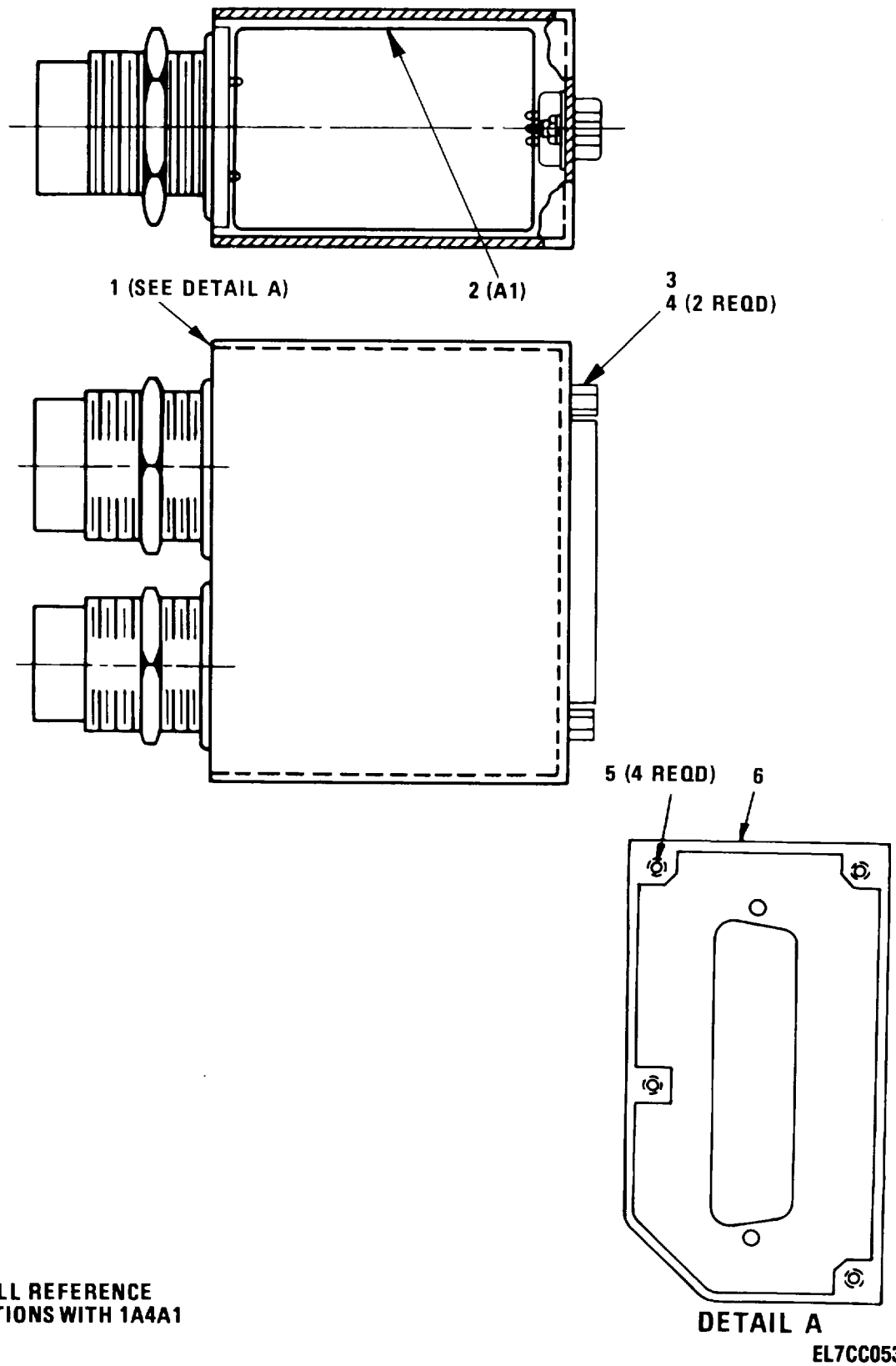

NOTE: PREFIX ALL REFERENCE DESIGNATIONS WITH 1A4A1

Figure 21. EMP/RFI Transient Filter Assembly (1A4A1)

SECTION II

TM11-5895-1110-24P

(1) ITEM NO	(2) SMR CODE	(3) FSCM	(4) PART NUMBER	(5) DESCRIPTION AND USABLE ON CODES (UOC)	(6) QTY
GROUP 0401 EMP/RFI TRANSIENT FILTER ASSEMBLY (B4002811)					
FIG.21					
0001	XAHHH	56996	B4002951	CHASSIS ASSY-UNIT	1
0002	XBHHH	56996	B4002813	TRANSIFNT FILTER	1
0003	PAHZZ	71468	D0110551	STUD, EXTENSION	1
0004	PAHZZ	96906	MS21044C04	NUT, SELF-LOCKING, HE	2
0005	PAHZZ	96906	MS21209C0615	INSERT, SCREW THREAD	4
0006	XAHZZ	56996	B4003073	CHASSIS ASSEMBLY	1

END OF FIGURE

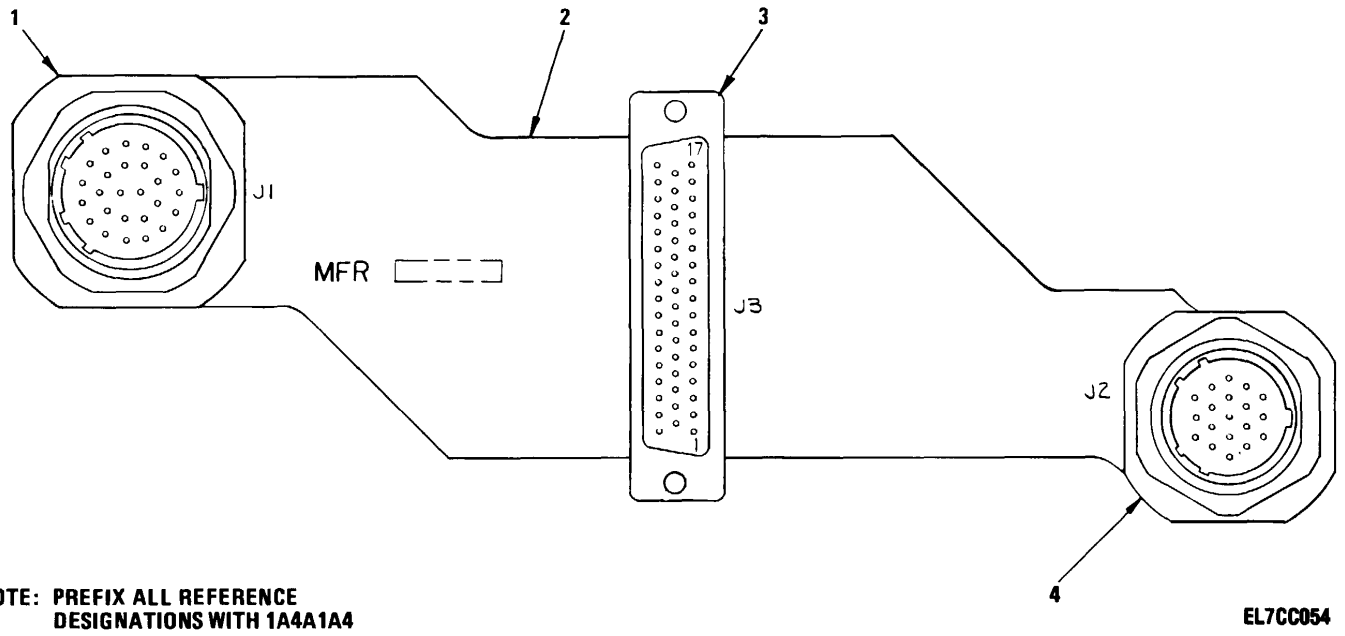

Figure 22. EMP/RFI Transient Filter Circuit Card Assembly (1A4A1A4)

SECTION II

(1) ITEM NO	(2) SMR CODE	(3) FSCM	(4) PART NUMBER	(5) DESCRIPTION AND USABLE ON CODES (UOC)	(6) QTY
-------------------	--------------------	-------------	-----------------------	--	------------

GROUP 0401 EMP/RFI TRANSIENT FILTER
CIRCUIT CARD ASSEMBLY (B4002813)

FIG. 22

0001	PAHZZ	98230	0N199312-2	CONNECTORFILTER CO	1
0002	XAHZZ	56996	B4002814	PRINTED WIRING BD	1
0003	PAHZZ	81349	M24308/23-5	CONNECTOR1RECEPTACL	1
0004	PAHZZ	98230	0N199312-1	CONNECTOR, FILTER CO	1

END OF FIGURE

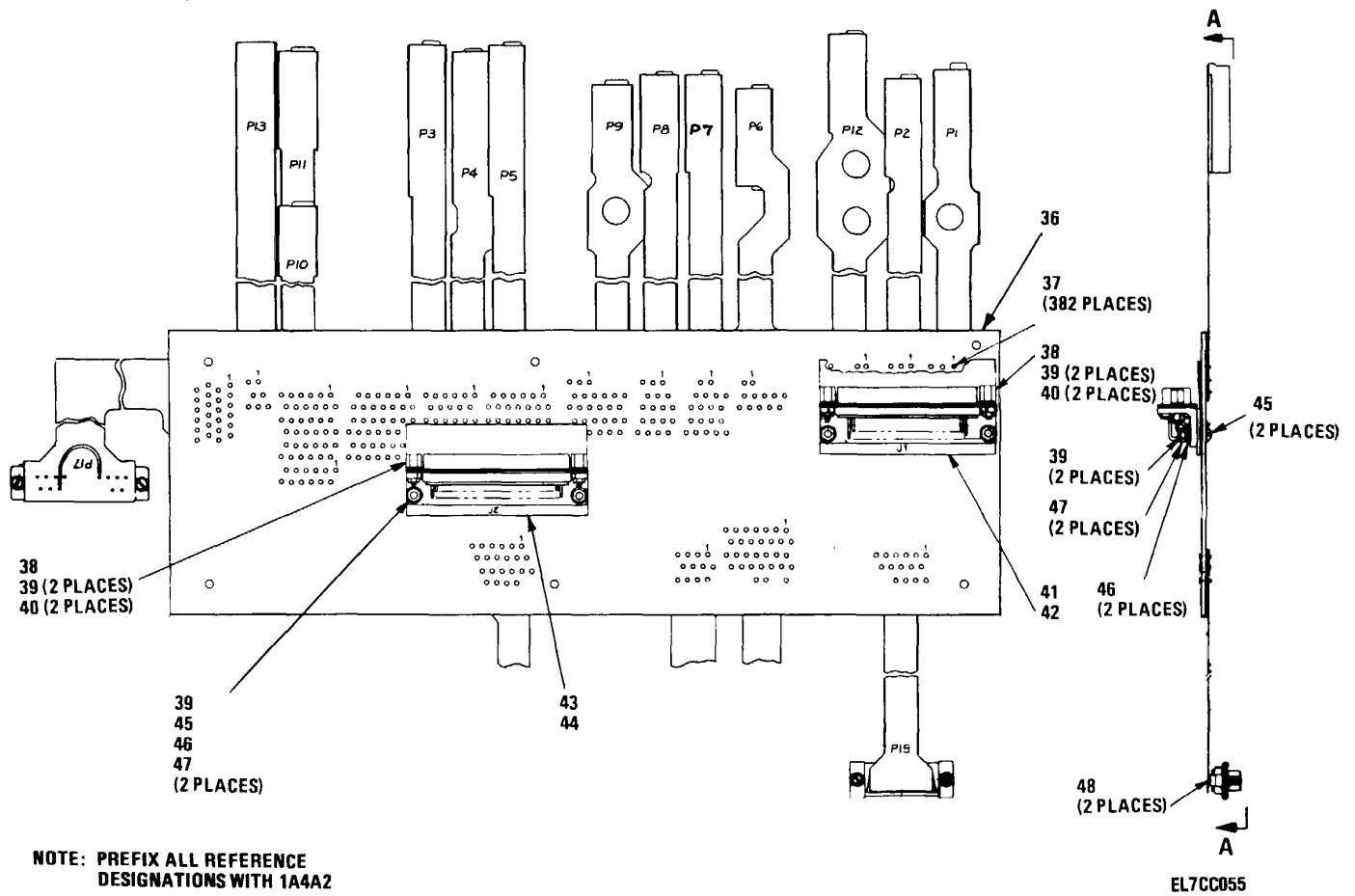
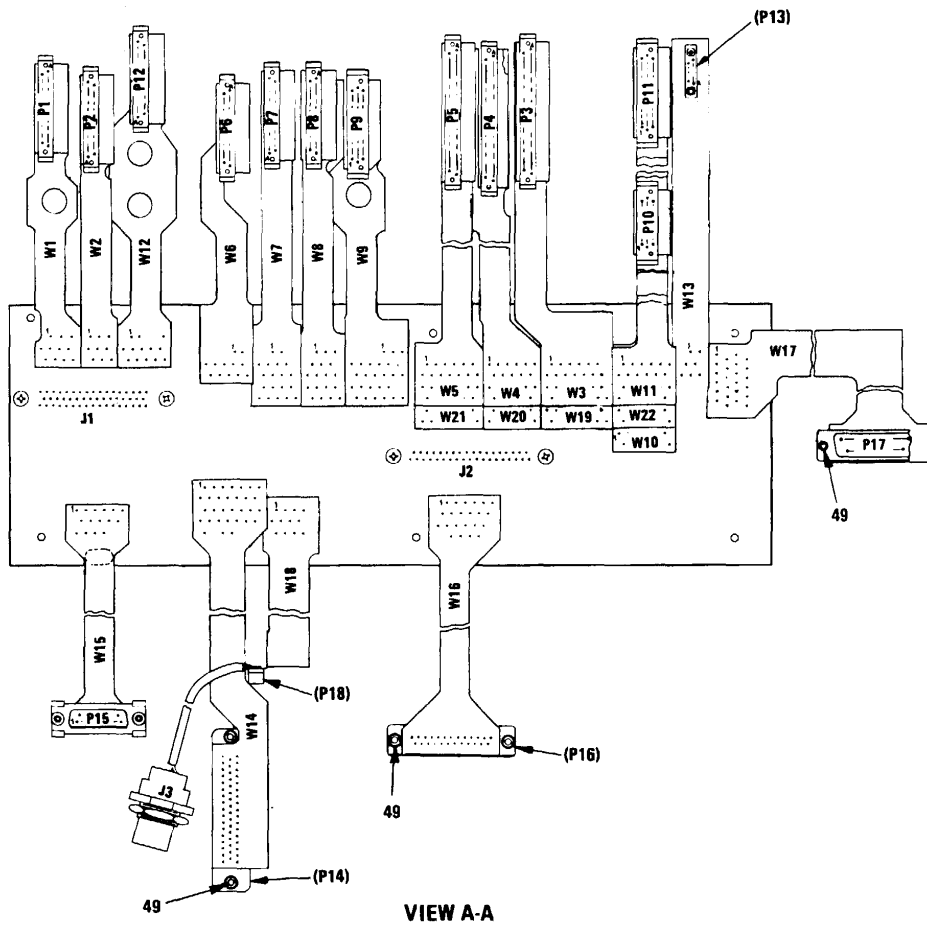

Figure 23. Main Wiring Harness (1A4A2) (Sheet 1 of 2)



LEGEND

REF. DES.	ITEM NO.	REF. DES.	ITEM NO.
J1	1	W2	15
J2	2	W3	16
J3	3	W4	17
P1	4	W5	18
P2	4	W6	19
P3	5	W7	20
P4	5	W8	21
P5	5	W9	22
P6	4	W10	23
P7	4	W11	24
P8	4	W12	25
P9	6	W13	26
P10	7	W14	27
P11	6	W15	28
P12	4	W16	29
P13	8	W17	30
P14	9	W18	31
P15	10	W19	32
P16	11	W20	33
P17	12	W21	34
P18	13	W22	35
W1	14		

VIEW A-A

EL7CC056

Figure 23. Main Wiring Harness (1A4A2) (Sheet 1 Of 2)

SECTION II

TM11-5895-1110-24P

(1) ITEM NO	(2) SMR CODE	(3) FSCM	(4) PART NUMBER	(5) DESCRIPTION AND USABLE ON CODES (UOC)	(6) QTY
GROUP 0402 MAIN WIRING HARNESS (B4002790)					
FIG. 23					
0001	PAHZZ	81349	24308124-41	CONNECTOR, RECEPTACL	1
0002	PAHZZ	71468	CM37SW-A156	CONNECTOR, RECEPTACL	1
0003	PAHZZ	96906	S3114E10-6S	CONNECTOR, RECEPTACL	1
0004	PAHZZ	37695	85649-3	CONNECTOR, RECEPTACL	6
0005	PAHZZ	37695	85649-5	CONNECTOR, RECEPTACL	3
0006	PAHZZ	37695	85650-3	CONNECTOR, RECEPTACL	2
0007	PAHZZ	71785	15-02-25-002	CONNECTOR, RECEPTACL	1
0008	PAHZZ	97954	MI-9FIKLD5	CONNECTOR, RECEPTACL	1
0009	PAHZZ	81349	24308/24-5	CONNECTOR, RECEPTACL	1
0010	PAHZZ	81349	S24308/23-2	CONNECTOR RECEPTACL	1
0011	PAHZZ	81349	24308/23-3	CONNECTOR, RECEPTACL	1
0012	PAHZZ	81349	24308/24-3	CONNECTOR, RECEPTACL	1
0013	PAHZZ	37695	85649-2	CONNECTOR, RECEPTACL	1
0014	XAHZZ	56996	B4006381	PRINTED WIRING, FLEX	1
0015	XAHZZ	56996	B4006382	PRINTED WIRING, FLEX	1
0016	XAHZZ	56996	4006383	PRINTED WIRING, FLEX	1
0017	XAHZZ	56996	B4006385	PRINTED WIRING, FLEX	1
0018	XAHZZ	56996	B4006387	PRINTED WIRING, FLEX	1
0019	XAHZZ	56996	B4006389	PRINTED WIRING, FLEX	1
0020	XAHZZ	56996	B4006390	PRINTED WIRING, FLEX	1
0021	XAHZZ	56996	4006391	PRINTED WIRING, FLEX	1
0022	XAHZZ	56996	B4006392	PRINTED WIRING, FLEX	1
0023	XAHZZ	56996	B4006393	PRINTED WIRING, FLEX	1
0024	XAHZZ	56996	B4006394	PRINTED WIRING, FLEX	1
0025	XAHZZ	56996	864006396	PRINTED WIRING, FLEX	1
0026	XAHZZ	56996	B4006397	PRINTED WIRING, FLEX	1
0027	XAHZZ	56996	B4006398	PRINTED WIRING, FLEX	1
0028	XAHZZ	56996	B4006399	PRINTED WIRING, FLEX	1
0029	XAHZZ	56996	B4006400	PRINTED WIRING, FLEX	1
0030	XAHZZ	56996	B4006401	PRINTED WIRING, FLEX	1
0031	XAHZZ	56996	B4006402	PRINTED WIRING, FLEX	1
0032	XAHZZ	56996	B4006384	PRINTED WIRING, FLEX	1
0033	XAHZZ	56996	B4006386	PRINTED WIRING, FLEX	1
0034	XAHZZ	56996	B4006388	PRINTED WIRING, FLEX	1
0035	XAHZZ	56996	B4006395	PRINTED WIRING, FLEX	1
0036	XAHZZ	56996	B4002763	PRINTEN WIRING BD	1
0037	XBHZZ	98291	29-1064-00-0	TERMINAL	382
0038	XBHZZ	56996	B4006454	JACKPOST	2
0039	PAHZZ	96906	S-35338-135	WASHER, LOCK	8
0040	PAHZZ	96906	S21044C04	NUT, SELF-LOCKING, HE	4
0041	XBHZZ	56996	B4006430-2	SPACER.....	1
0042	XBHZZ	56996	4006482-2	SPACER.....	1
0043	XBHZZ	56996	B4006430-1	SPACER.....	1
0044	XBHZZ	56996	B4006482-1	SPACER.....	1
0045	PAHZZ	96906	S51957-16	SCREW, MACHINE	4
0046	PAHZZ	88769	91921002	WASHER, FLAT	4
0047	PAHZZ	80205	AS671C4	NUT, PLAIN, HEXAGON	4

SECTION II

(1) ITEM NO	(2) SMR CODE	(3) FSCM	(4) PART NUMBER	(5) DESCRIPTION AND USABLE ON CODES (UOC)	(6) QTY
0048	PAHZZ	88818	105-68-46	SCREW LOCK, MALE	2
0049	PAHZZ	71468	0110550	STUD, SHOULDERED AND.....	3

END OF FIGURE

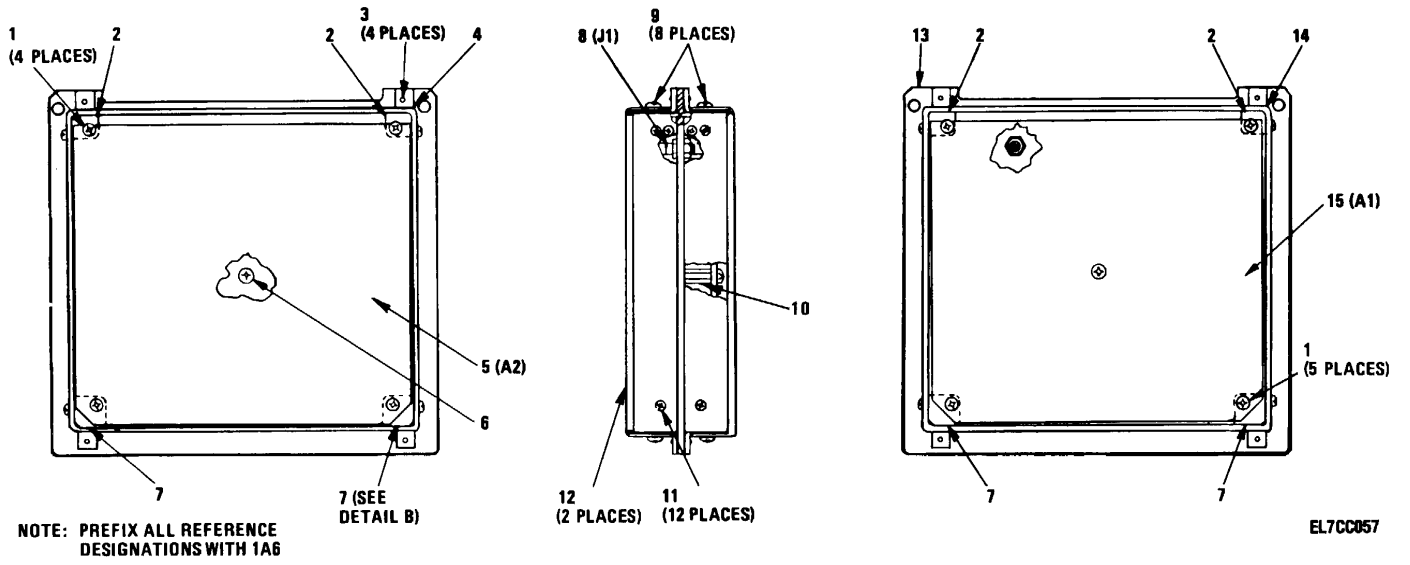

Figure 24. Main Receiver Assembly (1A6)

SECTION II

TM11-5895-1110-24P

(1) ITEM NO	(2) SMR CODE	(3) FSCM	(4) PART NUMBER	(5) DESCRIPTION AND USABLE ON CODES (UOC)	(6) QTY
GROUP 06 MAIN RECEIVER ASSEMBLY (B4002765)					
FIG. 24					
0001	PADZZ	96906	MS51957-13	SCREW, MACHINE	9
0002	XBDZZ	56996	B4003153	BLOCK, MOUNT-ASSY	4
0003	PADZZ	96906	MS20470AD2-4	RIVET, SOLID.....	4
0004	XBDZZ	56996	B4002988	SHIELD	1
0005	PAHDD	56996	B4002770	CIRCUIT CARD ASSEMB	1
0006	PADZZ	96906	MS24693C2	SCREWIMACHINE	1
0007	XBDZZ	56996	B4003154	BLOCK, MOUNT-ASSY	4
0008	PADZZ	19505	222	CONNECTOR, RECEPTACL	1
0009	PADZZ	81349	LTIOK078	COIL, RADIO FREQUENC	8
0010	XBDZZ	56996	B4003204	SPACER ASSEMBLY	1
0011	PADZZ	96906	MS51957-2	SCREW, MACHINE	12
0012	XBDZZ	56996	B4003152	COVER ASSY, ACCESS.....	2
0013	XBDZZ	56996	B4003222	PLATE.....	1
0014	XBDZZ	56996	B4002987	SHIELD	1
0015	PAHDD	56996	B4002767	CIRCUIT CARD ASSEMB	1

END OF FIGURE

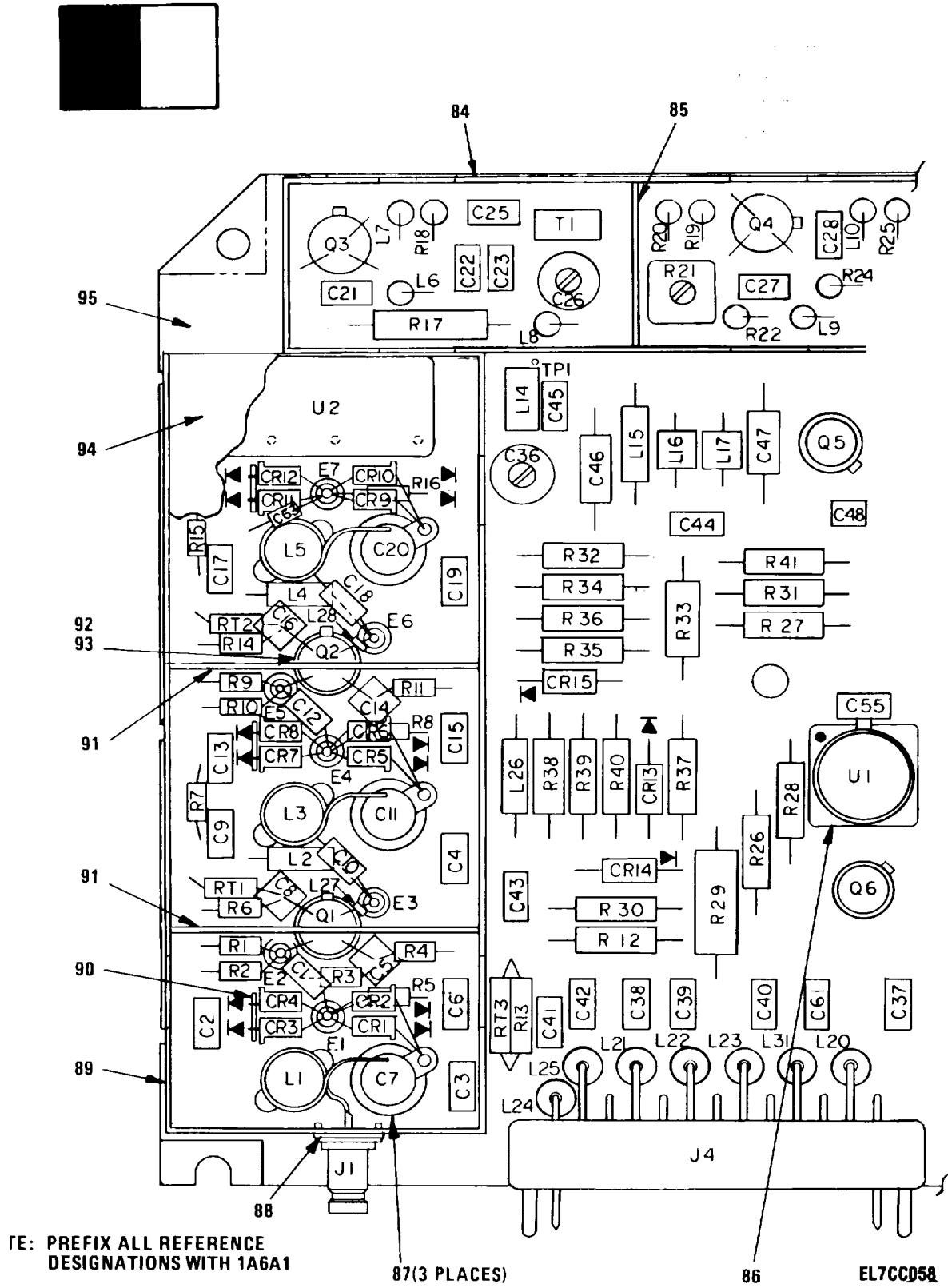
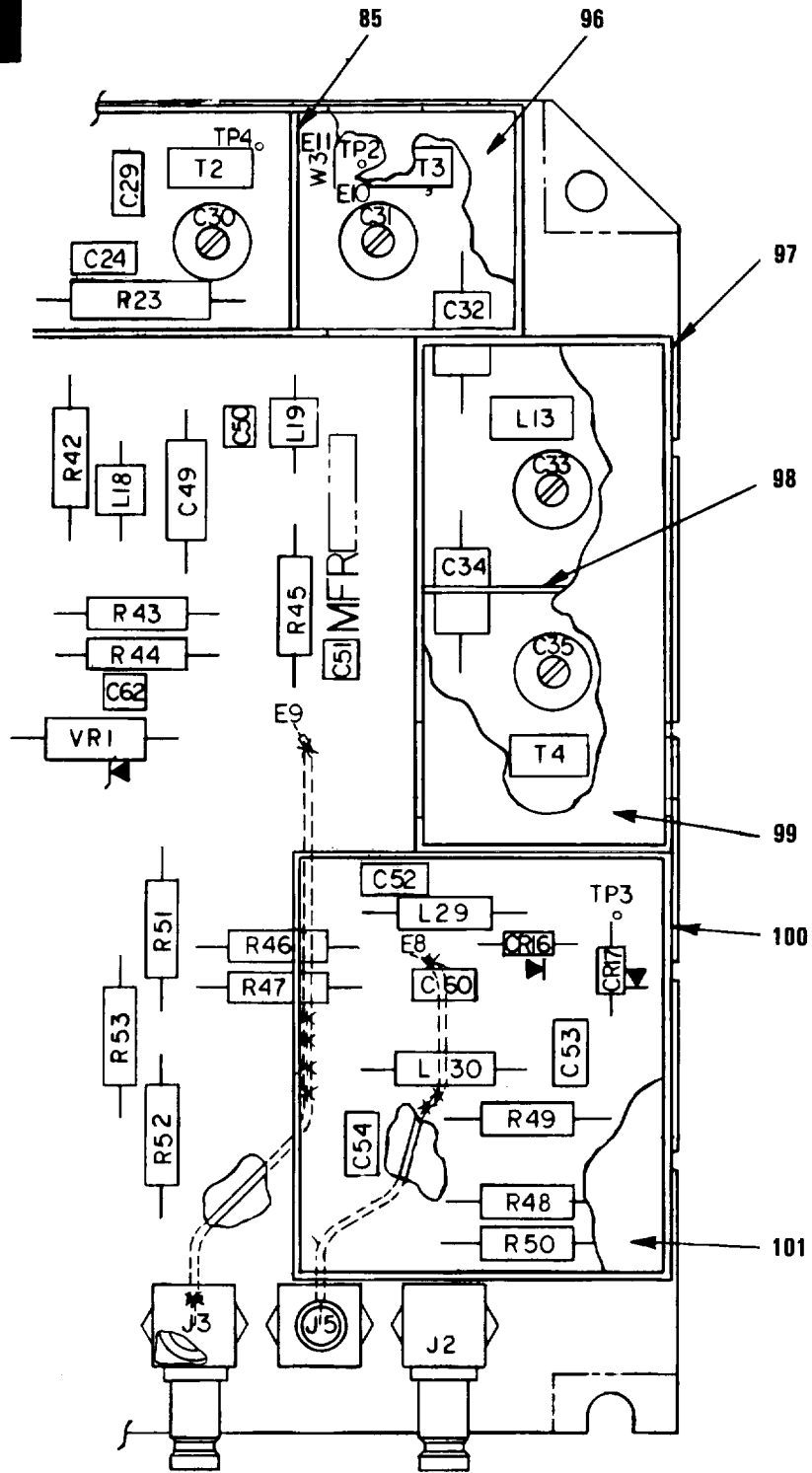

Figure 25. RF/IF Receiver Circuit Card Assembly (1A6A1) (Sheet 1 of 3)



EL7CC059

Figure 25. RF/IF Receiver Circuit Card Assembly (1A6A1) (Sheet 2 of 3)

LEGEND

REF. DES.	ITEM NO.
CR1	1
CR2	1
CR3	1
CR4	1
CR5	1
CR6	1
CR7	1
CR8	1
CR9	1
CR10	1
CR11	1
CR12	1
CR13	2
CR14	2
CR15	2
CR16	3
CR17	3
C1	4
C2	5
C3	6
C4	6
C5	7
C6	6
C7	8
C8	7
C9	5
C10	4
C11	8
C12	4
C13	5
C14	7
C15	6
C16	7
C17	5
C18	4
C19	6
C20	8
C21	9
C22	9

RES. DES.	ITEM NO.
C23	10
C24	9
C25	9
C26	11
C27	9
C28	9
C29	9
C30	11
C31	11
C32	12
C33	11
C34	12
C35	11
C36	11
C37	5
C38	5
C39	5
C40	5
C41	5
C42	5
C43	13
C44	5
C45	5
C46	14
C47	15
C48	16
C49	17
C50	18
C51	18
C52	9
C53	5
C54	9
C55	9
C60	5
C61	5
C62	16
C63	19

RES. DES.	ITEM NO.
E1	20
E2	20
E3	20
E4	20
E5	20
E6	20
E7	20
J1	21
J2	22
J3	22
J4	23
J5	24
L1	25
L2	26
L3	27
L4	26
L5	27
L6	28
L7	29
L8	28
L9	28
L10	29
L13	30
L14	31
L15	32
L16	33
L17	34
L18	33
L19	33
L20	35
L21	35
L22	35
L23	35
L24	35
L25	35
L26	36
L27	37
L28	37

REF. DES.	ITEM NO.
L29	28
L30	28
L31	35
Q1	38
Q2	38
Q3	39
Q4	39
Q5	40
Q6	41
RT1	42
RT2	42
RT3	43
R1	44
R2	45
R3	46
R4	47
R5	47
R6	48
R7	49
R8	47
R9	44
R10	45
R11	47
R12	50
R13	51
R14	48
R15	49
R16	47
R17	52
R18	53
R19	54
R20	55
R21	56
R22	54
R23	52
R24	55
R25	53

REF. DES.	ITEM NO.
R26	57
R27	58
R28	59
R29	60
R30	61
R31*	62
R32	63
R33	64
R34	65
R35	66
R36	67
R37	68
R38	69
R39	70
R40	71
R41	72
R42	73
R43	74
R44	75
R45	76
R46	77
R47	77
R48	55
R49	78
R50	78
R51	71
R52	79
R53	68
T1	80
T2	80
T3	80
T4	80
U1	81
U2	82
VR1	83

* SELECT AT TEST

EL7CC060

Figure 25. RF/IF Receiver Circuit Card Assembly (1A6A1) (Sheet 3 of 3)

(1) ITEM NO	(2) SMR CODE	(3) FSCM	(4) PART NUMBER	(5) DESCRIPTION AND USABLE ON CODES (UOC)	(6) QTY
GROUP 0601 RF/IF RECEIVER CIRCUIT CARD ASSEMBLY (B4002767)					
FIG.25					
0001	XBDZZ	56996	B4003242	SEMICONDUCTOR DEVIC	3
0002	PADZZ	56996	B4003378-1	SEMICONDUCTOR DEVIC	3
0003	PAOZZ	56996	B4006210-901	SEMICONDUCTOR DEVIC	2
0004	PADZZ	73899	UY22111K	CAPACITOR , FIXED, CER	4
0005	PADZZ	81349	MS9014/01-1351	CAPACITOR, FIXED, CER	15
0006	PADZZ	81349	M39014/01-1357	CAPACITOR, FIXED, CER	5
0007	PADZZ	72982	8300-004X7R102M	CAPACITOR , FIXED, CER	4
0008	PADZZ	91293	5700	CAPACITOR, VARIABLE	3
0009	PADZZ	81349	M39014/01-1571	CAPACITOR , FIXED, CER	10
0010	PADZZ	81349	M39014/01-1593	CAPACITOR, FIXED, CER	1
0011	PADZZ	37695	265011-16	CAPACITOR, VARIABLE,	6
0012	XBDZZ	95121	QC-3.0UUF PORM1OP CT	CAPACITOR, FIXED, CER	2
0013	PADZZ	81349	M39014-02-1346	CAPACITOR, FIXED, CER	1
0014	XBDZZ	95121	MC-1.IUUF PORMSPC T	CAPACITOR, FIXED, CER	1
0015	XBDZZ	95121	MC-2.2UUF PORM5PC T	CAPACITOR, FIXED, CER	1
0016	PADZZ	29990	ATC-100-B-471-M- P-200-SP	CAPACITOR, FIXEDGLA.....	2
0017	PADZZ	95121	QC-6.8UUF PORMSPC T	CAPACITOR , FIXED, CER	1
0018	XBDZZ	29990	ATC-100-B-200-J- P-500-SP	CAPACITOR , FIXED, GLA.....	2
0019	XBDZZ	73899	UYO15R1K	CAPACITOR, FIXD, CER.....	1
0020	PADZZ	81349	FT059301	TERMINAL1FEEDTHRU.....	7
0021	PADZZ	19505	16-0209-000	CONNECTOR , RECEPTACL.....	1
0022	PADZZ	19505	2010-6511-002	CONNECTOR, RECEPTACL.....	2
0023	PADZZ	56996	B4003293-1	CONNECTOR, RECEPTACL.....	1
0024	PADZZ	19505	225	CONNECTOR, RECEPTACL.....	1
0025	XBDZZ	56996	B4003346-2	COIL, RF.....	1
0026	PADZZ	96906	MS75083-08	COIL, RADIO FREQUENC.....	2
0027	XBDZZ	56996	B4003346-1	COIL, RF.....	2
0028	PADZZ	96906	MS75084-8	COIL, RADIO FREQUENC.....	5
0029	PADZZ	96906	MS75084-6	COIL, RADIO FREQUENC.....	2
0030	XBDZZ	56996	B4006292-823	COIL, RF.....	1
0031	XBDZZ	56996	B4006292-819	COIL, RF.....	1
0032	PADZZ	96906	MS75083-9	COIL, RADIO FREQUENC.....	1
0033	XBDZZ	56996	B4006293-846	COIL, , RF ASSY	3
0034	XBDZZ	56996	B4006293-844	COIL, RF ASSY	1
0035	PADZZ	02114	56590 65/46	SHIELDING BEAD DELEC.....	7
0036	PADZZ	96906	MS75084-09	COIL, RADIO FREQUENC.....	1
0037	PADZZ	33062	21-172-J	SHIELDING BEAD, ELEC	2
0038	PADZZ	56996	B4003371-901	TRANSISTOR	2
0039	XBDZZ	56996	B4002901	TRANSISTOR	2
0040	XBDZZ	56996	B4006202-901	TRANSISTOR	1
0041	PADZZ	81350	JANTX2N2906A	TRANSISTOR	1

SECTION II

TM11-5895-1110-24P

(1) ITEM NO	(2) SMR CODE	(3) FSCM	(4) PART NUMBER	(5) DESCRIPTION AND USABLE ON CODES (UOC)	(6) QTY
0042	PADZZ	56996	B4003311-6	RESISTOR, THERMAL	2
0043	PADZZ	56996	B4003312-4	RESISTOR, THERMAL	1
0044	PADZZ	81349	RCR05G683JS	RESISTOR, FIXED, COMP	2
0045	PADZZ	81349	RCR05G274JS	RESISTOR, FIXED, COMP	2
0046	PADZZ	81349	RCROSGOS5JS	RESISTOR, FIXED, COMP	1
0047	PADZZ	81349	RCR05G104JS	RESISTOR, FIXFD, COMP	5
0048	PADZZ	81349	RCR05G361JS	RESISTOR, FIXED, COMP	2
0049	PADZZ	81349	RCR05G101JS	RESISTOR, FIXED, COMP	2
0050	PADZZ	81349	RCR07G223JS	RESISTOR, FIXED, COMP	1
0051	PADZZ	81349	RCR07G683JS	RESISTOR, FIXEDCOMP	1
0052	PADZZ	81349	RCR200G910JS	RESISTOR, FIXED, COMP	2
0053	PADZZ	81349	RCR07G472JS	RESISTOR, FIXED, COMP	2
0054	PADZZ	81349	RCR07G910JS	RESISTOR, FIXEDCOMP	2
0055	PADZZ	81349	RCR07G100JS	RESISTOR, FIXED, COMP	3
0056	PADZZ	81349	RJR50FP201M	RESISTOR, VARIABLE, N	1
0057	PADZZ	81349	RCR07G392JS	RESISTOR, FIXED, COMP	1
0058	PADZZ	81349	RCR07G242JS	RESISTOR, FIXED, COMP	1
0059	PADZZ	81349	RCR07G303JS	RESISTOR, FIXEDCOMP	1
0060	PADZZ	91349	RCR20G103JS	RESISTOR, FIXED, COMP	1
0061	PADZZ	81349	RCR07G390JS	RESISTOR, FIXED, COMP	1
0062	PADZZ	81349	RCR07G153JS	RESISTOR, FIXED, COMP SELECT AT TEST	1
0062	PADZZ	81349	RCR07G133JS	RESISTOR, FIXED, COMP SELECT AT TEST	1
0062	PADZZ	81349	RCR07G163JS	RESISTOR, FIXED, COMP SELECT AT TEST	1
0062	PADZZ	81349	RCR07G183JS	RESISTOR, FIXED, COMP SELECT AT TEST	1
0063	PADZZ	81349	RCR07G511JS	RESISTOR, FIXED, COMP	1
0064	PADZZ	81349	RNC55H9531FS	RESISTOR, FIXED, FILM.....	1
0065	PADZZ	81349	RCR07G152JS	QESISTOR, FIXED, COMP	1
0066	PADZZ	81349	RCR07G362JS	RESISTOR, FIXED, COMP	1
0067	PADZZ	81349	RCR07G222JS	RESISTOR, FIXED, COMP	1
0068	PADZZ	16845	1000-483-23	RESISTOR, FIXED	2
0069	PADZZ	81349	RNC55HI502FS	RESISTOR, FIXED, FILM.....	1
0070	PADZZ	81349	RCROTG753JS	RESISTOR, FIXED, COMP	1
0071	PADZZ	81349	RCR07G333JS	RESISTOR, FIXED, COMP	2
0072	PADZZ	81349	RCR07G912JS	RESISTOR, FIXED, COMP	1
0073	PAOZZ	16845	1000-409-16	TRANSISTOR.....	1
0074	PADZZ	81349	RCR07G200JS	RESISTOR, FIXED, COMP	1
0075	PADZZ	81349	RCR07G182JS	RESISTOR, FIXED, COMP	1
0076	PADZZ	81349	RCR07G510JS	RESISTOR, FIXED, COMP	1
0077	PADZZ	81349	RCR07G112JS	RESISTOR, FIXED, COMP	2
0078	PADZZ	81349	RCR07G431JS	RESISTNR, FIXED, COMP	2
0079	PADZZ	81349	RCR07G123JS	RESISTOR, FIXED, COMP	1
0080	XBDZZ	56996	B4006292-825	COIL, RF ASSY	4
0081	XDDZZ	27014	LM747H	MICROCIRCUIT, LINEAR	1
0082	PADZZ	12457	DMS 4-250	MIXER, STAGF FREQUEN.....	1
0083	PADZZ	81350	JANTX1N825	SEMICONDUCTOR DEVIC.....	1
0084	XBDZZ	56996	B4003125	HOUSING, SHIELD	1
0085	XBDZZ	56996	B4003119	PARTITION, SHIELD.....	2
0086	PADZZ	07047	10318-DAP	MOUNTING, PAD, ELECTR.....	1
0087	PADZZ	56996	B4003366-1	WASHER, FLAT	3
0088	XBDZZ	56996	B4006569	SPACER, CONNECTOR	1
0089	XBDZZ	56996	B4003126	HOUSING, SHIELD	1
0090	XBDZZ	56996	B4006220-1	BRACKET, DIODE.....	3

SECTION II					
(1)	(2)	(3)	(4)	(5)	(6)
ITEM	SMR		PART		
NO	CODE	FSCM	NUMBER	DESCRIPTION AND USABLE ON CODES (UOC)	QTY
0091	XBDZZ	56996	B4003118	PARTITION, SHIELD	2
0092	XBDZZ	56996	B4003339-1	SPACER	2
0093	PADZZ	13103	7717-16N-WHITE	MOUNTING PAD, ELECTR.....	2
0094	XBDZZ	56996	B003122	COVER, SHIELD	1
0095	XADZZ	56996	B4002768	PRINTED WIRING BD.....	1
0096	XBDZZ	56996	B4003121	COVER, SHIELD	1
0097	XBDZZ	56996	B4003124	HOUSING, SHIELD	1
0098	XBDZZ	56996	B4003120	PARTITTONVSHIELD	1
0099	XBDZZ	56996	B4003123	COVER, SHIELD	1
0100	XBOZZ	56996	B4003255	HOUSING, SHIELD	1
0101	XBDZZ	56996	B4003256	COVER, SHIELD	1

END OF FIGURE

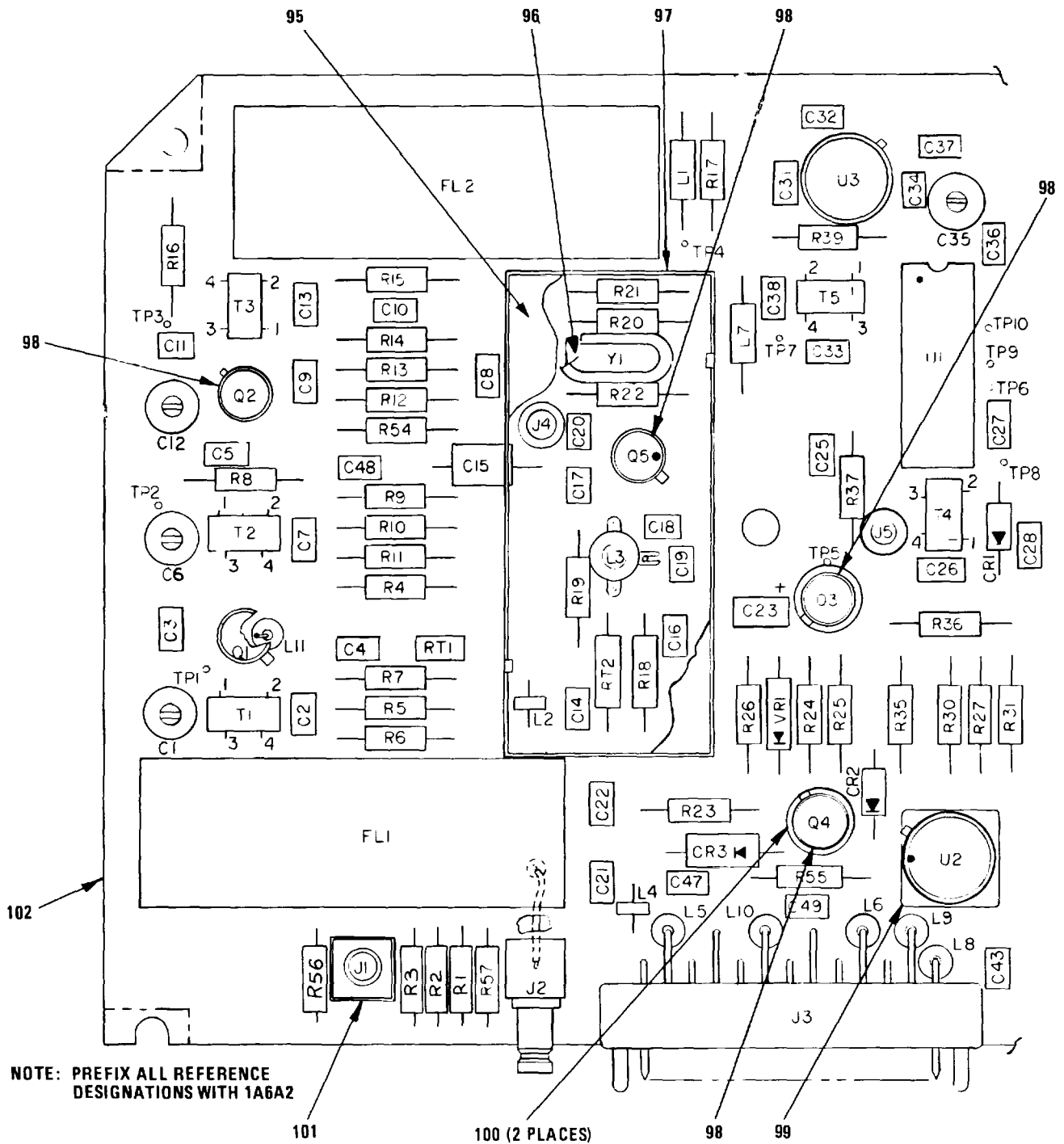
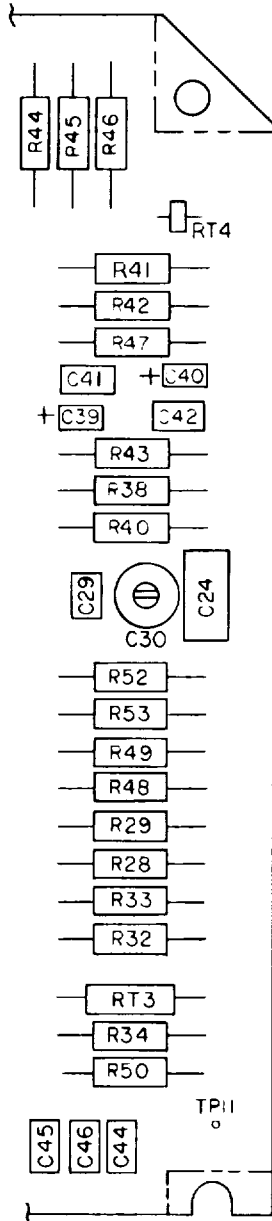
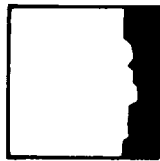

Figure 26. Demodulator Circuit Card Assembly (1A6A2) (Sheet 1 of 2)



LEGEND

REF. DES.	ITEM NO.
CR1	1
CR2	1
CR3	2
C1	3
C2	4
C3	4
C4	4
C5	4
C6	3
C7	4
C8	5
C9	4
C10	5
C11	6
C12	7
C13	5
C14	4
C15	8
C16	4
C17	9
C18	10
C19	11
C20	12
C21	13
C22	4
C23	14
C24	15
C25	16
C26	5
C27	5
C28	5
C29	17
C30	7
C31	5
C32	4
C33	5
C34	6
C35	7
C36	5
C37	5

*SELECT AT TEST

REF. DES.	ITEM NO.
C38	5
C39	18
C40	18
C41	16
C42	19
C43	13
C44	20
C45	21
C46	16
C47	22
C48	22
C49	22
FL1	23
FL2	24
J1	25
J2	26
J3	27
J4	28
J5	29
L1	30
L2	31
L3	32
L4	31
L5	31
L6	31
L7	33
L8	31
L9	31
L10	31
L11	31
Q1	34
Q2	35
Q3	36
Q4	37
Q5	38
RT1	39
RT2	40
RT3	41
RT4	42
R1*	43

REF. DES.	ITEM NO.
R1*	44
R2	45
R3	46
R4	47
R5	48
R6	49
R7	50
R8	51
R9	52
R10	48
R11	49
R12	53
R13	54
R14	43
R15	52
R16	55
R17	56
R18	57
R19	58
R20	59
R21	60
R22	61
R23	62
R24	63
R25	64
R26	65
R27	66
R28	67
R29	59
R30	68
R31	66
R32	69
R33	70
R34*	59
R34*	62
R34*	66
R34*	67
R34*	68
R34*	71
R34*	72
R34*	73

REF. DES.	ITEM NO.
R34*	49
R34*	74
R34*	75
R35	51
R36	51
R37	76
R38	46
R39	77
R40	78
R41	58
R42	79
R43	80
R44	81
R45	62
R46*	64
R46*	65
R46*	77
R46*	82
R46*	83
R46*	83
R46*	84
R47	82
R48	84
R49	84
R50	75
R52	74
R53	67
R54	85
R55	69
R56	45
R57	45
T1	86
T2	87
T3	88
T4	89
T5	88
U1	90
U2	91
U3	92
VR1	93
Y1	94

EL7CC062

Figure 26. Demodulator Circuit Card Assembly (1A6A2) (Sheet 2 of 2)

SECTION II

TM11-5895-1110-24P

(1) ITEM NO	(2) SMR CODE	(3) FSCM	(4) PART NUMBER	(5) DESCRIPTION AND USABLE ON CODES (UOC)	(6) QTY
GROUP 0602 DEMODULATOR CIRCUIT CARD ASSEMBLY (B4002770)					
FIG. 26					
0001	PADZZ	81349	JANTX1N4454-1	SEMICONDUCTNR DEVIC.....	2
0002	PADZZ	81349	JANTXIN649-1	SEMICONDUCTOR DEVIC	1
0003	PADZZ	37695	265011-16	CAPACITOR , VARIABLE	2
0004	PADZZ	81349	M39014/01-1357	CAPACITOR, FIXED, CER	10
0005	PADZZ	81349	M39014-01-1575	CAPACITOR, FIXED, CER	11
0006	PADZZ	16546	CN15A470J	CAPACITOR, FIXED, CER	2
0007	PADZZ	37695	265011-17	CAPACITOR, VARIABLE	3
0008	PADZZ	95121	QC3-3PFPORM5PCT	CAPACITOR, FIXED, PLA	1
0009	PADZZ	18796	8111-A100-T2H-22	CAPACITOR, FIXED, CER	1
			OJ		
0010	XBDZZ	16546	CN15A3R3D	CAPACITOR, FIXED, CER	1
0011	PADZZ	18796	8111-A100-R2G-18	CAPACITOR, FIXED, CER	1
			OJ		
0012	PADZZ	16546	CN15C271K	CAPACITOR, FIXED, CER	1
0013	PADZZ	81349	M39014/01-1339	CAPACITOR, FIXED, CER	2
0014	XBDZZ	56996	B4003328-47	CAP, FXD, ELCTLT	1
0015	XBDZZ	56996	B4003329-384	CAP, FXD, ELCTLT	1
0016	PADZZ	81349	M39014/01-1592	CAPACITOR, FIXED, CER	3
0017	PADZZ	16546	CN15A270J	CAPACITOR, FIXED, CER	1
0018	XBDZZ	56996	B4003328-437	CAP, FXD, ELCTLT	2
0019	PADZZ	81349	M39014/01-1574	CAPACITOR, FIXED, CER	1
0020	PADZZ	81349	M39014/01-1332	CAPACITOR, FIXED, CER	1
0021	PADZZ	81349	M39014-01-1590	CAPACITOR, FIXED, CER	1
0022	PADZZ	81349	MS9014/01-1351	CAPACITOR , FIXED, CER	3
0023	PADZZ	28286	CPN603	FILTER, BAND PASS.....	1
0024	PADZZ	00136	80B46	FILTER, BAND PASS.....	1
0025	PADZZ	19505	225	CONNECTOR, RECEPTACL.....	1
0026	PADZZ	19505	2010-6511-002	CONNECTOR, RECEPTACL.....	1
0027	PADZZ	56996	B4003293-1	CONNECTOR, RECEPTACL.....	1
0028	PADZZ	12909	401655-2	CONNECTOR, RECEPTACL.....	1
0029	PADZZ	74970	105-0857-001	JACK, TIP	1
0030	PADZZ	96906	MS75084-05	COIL, RADIO FREQUENC.....	1
0031	PADZZ	02114	56 590 65/48	SHIELDING BEAD, ELEC	8
0032	XBDZZ	56996	B4003345-2	COIL,	1
0033	PADZZ	96906	MS75084-12	COIL, RADIO FREQUENC.....	1
0034	PADZZ	56996	B4006204-903	TRANSISTOR	1
0035	PADZZ	56996	B4006204-904	TRANSISTOR	1
0036	PADZZ	81350	JANTX2N2907A	TRANSISTOR	1
0037	PADZZ	81350	JANTX2N2222A	TRANSISTOR	1
0038	PADZZ	81350	JANTX2N918	TRANSISTOR	1
0039	PADZZ	56996	B4003311-6	RESISTOR, THERMAL	1
0040	PADZZ	56996	B4003312-3	RESISTOR, THERMAL	1
0041	PADZZ	56996	B4003312-4	RESISTOR, THERMAL	1
0042	PADZZ	56996	B4003311-1	RESISTOR, THERMAL	1
0043	PADZZ	81349	RCR07G561JS	RESISTOR, FIXED, COMP	1
0044	PADZZ	81349	RCR07G471JS	RESISTOR, FIXED, COMP	1
0045	PADZZ	81349	RCR07G560JS	RESISTOR, FIXED, COMP	3

SECTION II

(1) ITEM NO	(2) SMR CODE	(3) FSCM	(4) PART NUMBER	(5) DESCRIPTION AND USABLE ON CODES (UOC)	(6) QTY
0046	PADZZ	81349	RCR07G201JS	RESISTOR, FIXED, COMP	2
0047	PADZZ	81349	RCR07G104JS	RESISTOR, FIXED, COMP	1
0048	PADZZ	81349	RCR07G154JS	RESISTOR, FIXEDCOMP	2
0049	PADZZ	81349	RCR07G273JS	RESISTOR, FIXED, COMP	2
0050	PADZZ	81349	RCR07G361JS	RESISTOR, FIXED, COMP	1
0051	PADZZ	81349	RCR07G472JS	RESISTOR, FIXED, COMP	3
0052	PADZZ	81349	RCR07G100JS	RESISTOR, FIXEDCOMP	2
0053	PADZZ	81349	RCR07G334JS	RESISTOR, FIXED, COMP	1
0054	PADZZ	81349	RCR07G683JS	RESISTOR, FIXED, COMP	1
0055	PADZZ	81349	RCR07G151JS	RESISTOR, FIXED, COMP	1
0056	PADZZ	81349	RCR07G510JS	RESISTOR, FIXED, COMP	1
0057	PADZZ	81349	RCR07G821JS	RESISTOR, FIXED, COMP	1
0058	PADZZ	81349	RCR07G682JS	RESISTOR, FIXED, COMP	2
0059	PADZZ	81349	RCR07G123JS	RESISTOR, FIXED, COMP	2
0060	PADZZ	81349	RCR07G202JS	RESISTOR, FIXED, COMP	1
0061	PADZZ	81349	RCR07G121JS	RESISTOR, FIXED, COMP	1
0062	PADZZ	81349	RCR07G153JS	RESISTOR, FIXED, COMP	2
0063	PADZZ	81349	RCR07G122JS	RESISTOR, FIXED, COMP	1
0064	PADZZ	81349	RCR07G222JS	RESISTOR, FIXED, COMP	1
0065	PADZZ	81349	RCR07G242JS	RESISTOR, FIXED, COMP	1
0066	PADZZ	81349	RCR07G1183JS	RESISTOR, FIXED, COMP	2
0067	PADZZ	81349	RCR07G203JS	RESISTOR, FIXED, COMP	2
0068	PADZZ	81349	RCR07G303JS	RESISTOR, FIXED, COMP SELECT AT TEST	1
0068	PADZZ	81349	RCR07G243JS	RESISTOR, FIXED, COMP SELECT AT TEST	1
0068	PADZZ	81349	RCR07G333JS	RESISTOR, FIXED, COMP SELECT AT TEST	1
0068	PADZZ	81349	RCR07G363JS	RESISTOR, FIXED1COMP SELECT AT TEST	1
0069	PADZZ	81349	RCR07G823JS	RESISTOR, FIXED, COMP	2
0070	PADZZ	81349	RCR07G393JS	RESISTOR, FIXED, COMP	1
0071	PADZZ	81349	RCR07G133JS	RESISTOR, FIXED, COMP	1
0072	PAD)ZZ	81349	RCR07G163JS	RESISTOR, FIXED, COMP	1
0073	PADZZ	16845	1000-483-23	RESISTOR, FIXED	1
0074	PADZZ	81349	RCR07G223JS	RESISTOR, FIXED, COMP	1
0075	PADZZ	81349	RCR07G113JS	RESISTOR, FIXED, COMP	1
0076	PADZZ	81349	RCR07G391JS	RESISTOR, FIXFD, COMP	1
0077	PADZZ	81349	RCR07G272JS	RESISTOR, FIXED, COMP	1
0078	PADZZ	81349	RCR07G752JS	RESISTOR, FIXED, COMP	1
0079	PADZZ	81349	RCR07G512JS	RESISTOR, FIXEO, COMP	1
0080	PADZZ	81349	RCR07G623JS	RESISTOR, FIXED, COMP	1
0081	PADZZ	81349	RCR07G563JS	RESISTOR, FIXED, COMP	1
0082	PADZZ	81349	RCR07G152JS	RESISTOR, FIXED, COMP	1
0083	PADZZ	81349	RCR07G162JS	RESISTOR, FIXED, COMP	1
0083	PADZZ	81349	RCR07G182JS	RESISTOR, FIXED, COMP	1
0083	PADZZ	81349	RCR07G302JS	RESISTOR, FIXED, COMP	1
0084	PADZZ	81349	RCR07GI24JS	RESISTOR, FIXED, COMP	2
0085	PADZZ	81349	RCR07G394JS	RESISTOR, FIXED, COMP	1
0086	XBDZZ	56996	B4006292-825	COIL, RF ASSY	1
0087	XBDZZ	56996	R4006292-820	COIL, RF ASSY	1
0088	XBDZZ	56996	B4006292-817	COIL, RF ASSY	2
0089	XBDZZ	56996	B4006292-821	COIL, RF	1
0090	PADZZ	56996	B4006203-903	MICROCIRCUIT, LINEAR	1
0091	XDDZZ	27014	LM747H	MICROCIRCUIT, LINEAR	1
0092	PADZZ	56996	B4003373-901	HICROCIRCUIT, LINEAR	1

SECTION II

TM11-5895-1110-24P

(1) ITEM NO	(2) SMR CODE	(3) FSCM	(4) PART NUMBER	(5) DESCRIPTION AND USABLE ON CODES (UOC)	(6) QTY
0093	PADZZ	81350	JANTX1N747A	SEMICONDUCTOR DEVIC.....	1
0094	XBDZZ	56996	4003370-4	CRYSTAL UNIT.....	1
0095	XBDZZ	56996	B4003134	COVER, SHIELD.....	1
0096	XBDZZ	56996	B4003338-1	MOUNTING PAD, ELEC.....	1
0097	XBDZZ	56996	B4003133	HOUSING, SHIELD.....	1
0098	PADZZ	13103	7717-16N-WHITE	MOUNTING PAD, ELECTR.....	4
0099	PADZZ	07047	10318-DAP	MOUNTING PAD, ELECTR.....	1
0100	PADZZ	13103	7717-43N-BLACK	MOUNTING PAD, ELECTR.....	2
0101	XBDZZ	56996	B4003241	SPACER.....	1
0102	XADZZ	56996	B4002771	PRINTED WIRING BD.....	1

END OF FIGURE

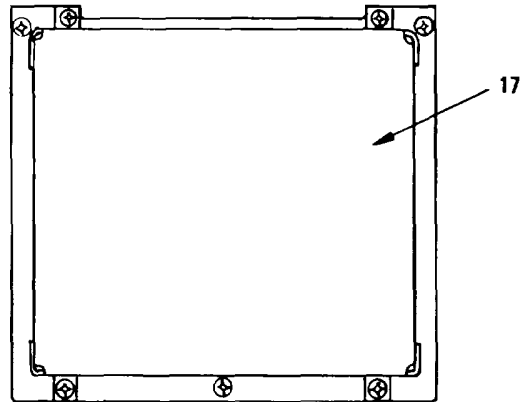
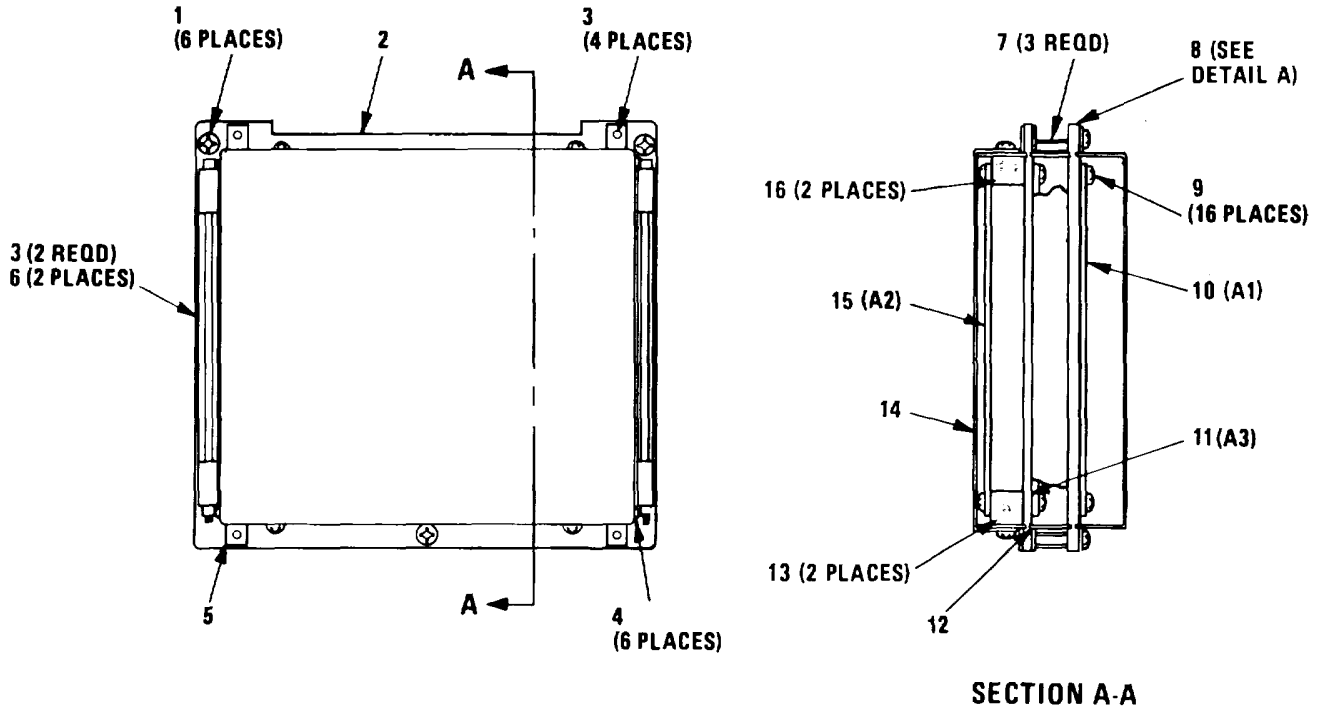

DETAIL A

NOTE: PREFIX ALL REFERENCE DESIGNATIONS WITH 1A7

EL7CC063

Figure 27. Data Converter/Memory Assembly (1A7)

(1) ITEM NO	(2) SMR CODE	(3) FSCM	(4) PART NUMBER	(5) DESCRIPTION AND USABLE ON CODES (UOC)	(6) QTY
GROUP 07 DATA CONVERTER/MEMORY ASSEMBLY (B4002818)					
FIG. 27					
0001	PADZZ	96906	MS24693C3	SCREW, MACHINE	6
0002	XBDZZ	56496	B4002981	PLATE	1
0003	PADZZ	96906	MS20470AD2-4	RIVET[SOLID].....	8
0004	PAOZZ	96906	MS51957-2	SCREW, MACHINE	6
0005	XBDZZ	56996	B4002982	SHIELD	1
0006	XBDZZ	52094	225-1007-3.80H	RETAINER	2
0007	XBOZZ	56996	B4002899	SPACER ASSEMBLY	3
0008	XBDZZ	56996	B4003151	PLATE ASSEMBLY	1
0009	PADZZ	96906	MS51957-13	SCREW, MACHINE	16
0010	XBODD	56996	B4002820	CIRCUIT CARD ASSEMB	1
0011	XBDDD	56996	B4002823	CIRCUIT CARD ASSEMB	1
0012	XBDZZ	56996	B4003240	COVER, ACCESS	1
0013	XBDZZ	56996	B4003168	BLOCK ASSY, MOUNT	2
0014	XBDZZ	56996	B4003152	COVER ASSY, ACCESS	1
0015	XBDDD	56996	4002826	CIRCUIT CARD ASSEMB	1
0016	XBDZZ	56996	B4003205	BLOCK ASSY, MOUNT	2
0017	XBDZZ	56996	B4006554	SHIELD ASSEMBLY	1

END OF FIGURE

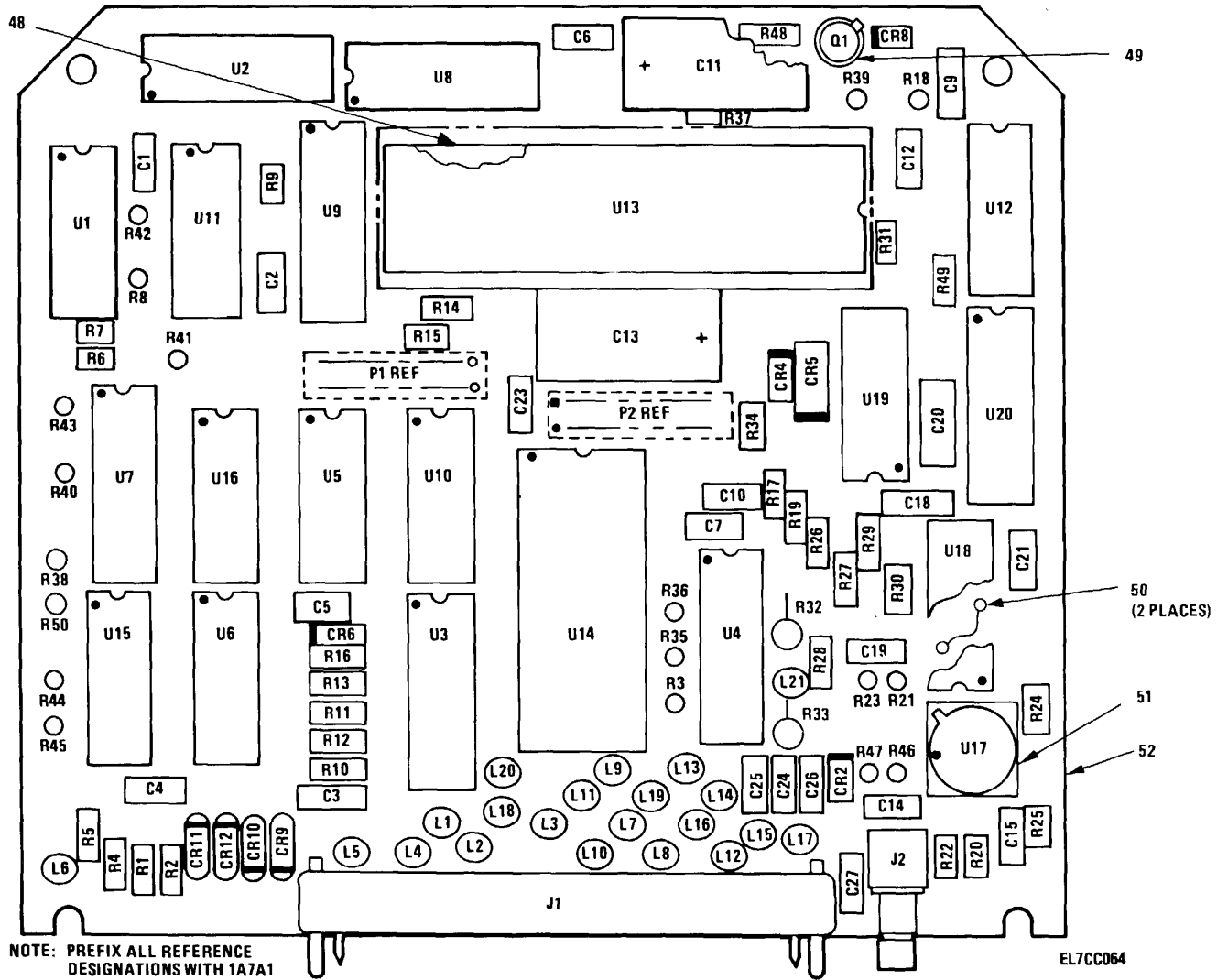

Figure 28. Data Converter No. 1 Circuit Card Assembly (1A7A1)
(Sheet 1 of 2)

LEGEND

REF. DES.	ITEM NO.	REF. DES.	ITEM NO.	REF. DES.	ITEM NO.	REF. DES.	ITEM NO.
CR2	1	C27	5	R6	18	R39	27
CR4	1	J1	13	R7	18	R40	27
CR5	2	J2	14	R8	18	R41	27
CR6	1	L1	15	R9	18	R42	27
CR8	1	L2	15	R10	19	R43	27
CR9	3	L3	15	R11	19	R44	27
CR10	3	L4	15	R12	20	R45	27
CR11	3	L5	15	R13	20	R46	27
CR12	3	L6	15	R14	18	R47	27
C1	4	L7	15	R15	18	R48	27
C2	4	L8	15	R16	18	R49	29
C3	5	L9	15	R17	18	R50	25
C4	5	L10	15	R18	21	U1	30
C5	6	L11	15	R19	22	U2	31
C6	4	L12	15	R20	23	U3	32
C7	4	L13	15	R21	23	U4	33
C9	7	L14	15	R22	24	U5	34
C10	4	L15	15	R23	24	U6	35
C11	8	L16	15	R24	25	U7	36
C12	4	L17	15	R25	20	U8	37
C13	9	L18	15	R26	20	U9	37
C14	10	L19	15	R27	26	U10	38
C15	4	L20	15	R28	27	U11	35
C18	11	L21	15	R29	28	U12	39
C19	4	P1	16	R30	24	U13	40
C20	12	P2	16	R31	27	U14	41
C21	4	Q1	17	R32	27	U15	42
C23	4	R1	18	R33	27	U16	43
C24	10	R2	18	R34	18	U17	44
C25	5	R3	18	R35	27	U18	45
C26	10	R4	18	R36	27	U19	46
		R5	18	R37	18	U20	47
				R38	25		

EL7CC065

Figure 28. Data Converter No. 1 Circuit Card Assembly (1A7A1) (Sheet 2 of 2)

SECTION II

TM11-5895-1110-24P

(1) ITEM NO	(2) SMR CODE	(3) FSCM	(4) PART NUMBER	(5) DESCRIPTION AND USABLE ON CODES (UOC)	(6) QTY
GROUP 0701 DATA CONVERTER NO. 1 CIRCUIT CARD ASSEMBLY (B4002820)					
FIG. 28					
0001	PADZZ	81349	JANTX1N4454-1	SEMICONDUCTOR DEVIC.....	4
0002	PADZZ	81349	JANTX1N758A1	SEMICONDUCTOR DEVIC.....	1
0003	PADZZ	81349	JANTX1N649-1	SEMICONDUCTOR DEVIC.....	4
0004	PADZZ	81349	M39014-01-1575	CAPACITOR, FIXED, CER.....	10
0005	PADZZ	81349	M39014/01-1397	CAPACITOR, FIXED, CER.....	4
0006	PADZZ	81349	M39014/01-1345	CAPACITOR, FIXED, CER.....	1
0007	PADZZ	81349	M39014/02-1419	CAPACITOR, FIXED CER.....	7
0008	PADZZ	81349	M39003/01-2979	CAPACITOR, FIXED, ELE.....	1
0009	PADZZ	81349	M39003-01-3015	CAPACITOR, FIXED, ELE.....	1
0010	PADZZ	81349	M39014-01-1593	CAPACITOR, FIXED, CER.....	3
0011	PADZZ	81349	M39014/02-1358	CAPACITOR, FIXED, CER.....	1
0012	PADZZ	81349	CMRO4EI51GODM	CAPACITOR, FIXFD, MIC.....	1
0013	PADZZ	71785	215-01-41-001	CONNECTOR, RECEPTACL.....	1
0014	PADZZ	79505	2010-6511-002	CONNECTOR, RECEPTACL.....	1
0015	PADZZ	02114	56590 65/4A	CORE, ADJUSTABLE TUN.....	21
0016	PADZZ	00779	87215-5	CONNECTOR, RECEPTACL.....	2
0017	PADZZ	56996	B4002964	TRANSISTOR.....	1
0018	PADZZ	81349	RCR05G104JS	RESISTOR, FIXED, COMP.....	74
0019	PADZZ	81349	RCR05G202JS	RESISTOR, FIXED, COMP.....	2
0020	PADZZ	81349	RCR05G203JS	RESISTOR, FIXED, COMP.....	4
0021	PADZZ	81349	RCROSGOS5JS	RESISTOR, FIXED, COMP.....	1
0022	PADZZ	81349	RCR05G390JS	RESISTNR, FIXED, COMP.....	1
0023	PADZZ	81349	RCR05G472JS	RESISTOR, FIXED, COMP.....	2
0024	PADZZ	81349	RCROSGO12JS	RESISTOR, FIXED, COMP.....	3
0025	PADZZ	81349	RCROSG51IJS	RESISTOR, FIXED, COMP.....	3
0026	PADZZ	81349	RCROSG512JS	RESISTOR, FIXED1COMP.....	2
0027	PADZZ	81349	RCRO5GI03JS	RESISTOR, FIXED, COMP.....	15
0028	PADZZ	81349	RCR05G181JS	PESISTOR, FIXED, COMP.....	1
0029	PADZZ	81349	RCRO5G331JS	RESISTOR, FIXED, COMP.....	1
0030	PADZZ	81349	M38510/05001BCB	MICROCIRCUIT, DIGITA.....	1
0031	PADZZ	81349	M38510/32203BEX	MICROCIRCUIT, DIGITA.....	1
0032	PADZZ	81349	M38510/32204BEB	MICROCIRCUIT, DIGITA.....	1
0033	PADZZ	81349	M38510/10404BEB	MICROCIRCUIT, LINEAR.....	1
0034	PADZZ	56996	B4006194-901	MICROCIRCUIT, DIGITA.....	7
0035	PADZZ	02735	CD4013AD/F	MICROCIRCUIT, DIGITA.....	2
0036	PADZZ	02735	CD4049AD/F	MICROCTRCUIT, DIGITA.....	7
0037	PADZZ	56996	B4002872	MICROCIRCUIT, DIGITA.....	2
0038	PADZZ	56996	B4003391-901	MICROCTRCUIT, DIGITA.....	1
0039	PADZZ	56996	B4003384-901	MICROCIPCUITTDIGITA.....	1
0040	PADZZ	56996	B4002874	MICROCIRCUIT, DIGITA.....	1
0041	XBDZZ	56996	84002873	MICROCIRCUIT, DIGITA.....	7
0042	PADZZ	81349	M38510/17103BCX	MICROCIRCUIT, DIGITA.....	7
0043	PADZZ	81349	M38510/05202BCB	MICROCIRCUIT, DIGITA.....	7
0044	PADZZ	81349	M38510/10304BGC	MICROCIRCUIT, LINEAR.....	1
0045	PADZZ	56996	B4003379-901	MICROCIRCUIT, LINEAR.....	1
0046	PADZZ	56996	B4003380-901	MICROCIRCUIT, LINEAR.....	1

SECTION II

TM11-5895-1110-24P

(1) ITEM NO	(2) SMR CODE	(3) FSCM	(4) PART NUMBER	(5) DESCRIPTION AND USABLE ON CODES (UOC)	(6) QTY
0047	PADZZ	81349	M38510/31512REB	MICROCIRCUIT, DIGITA	7
0048	XBDZZ	56996	B4006418-9	SOCKET, INTEGRATED C	1
0049	XBDZZ	13013	7717-43N-WHITE	MOUNTINGPAD, ELEC.....	1
0050	XBDZZ	56996	84006547	EYELET	6
0051	PADZZ	07047	70336-DAP	MOUNTINGPAD, ELCTR	1
0052	XADZZ	56996	B4002821	PRINTED WIRING BD.....	1

END OF FIGURE

28-2

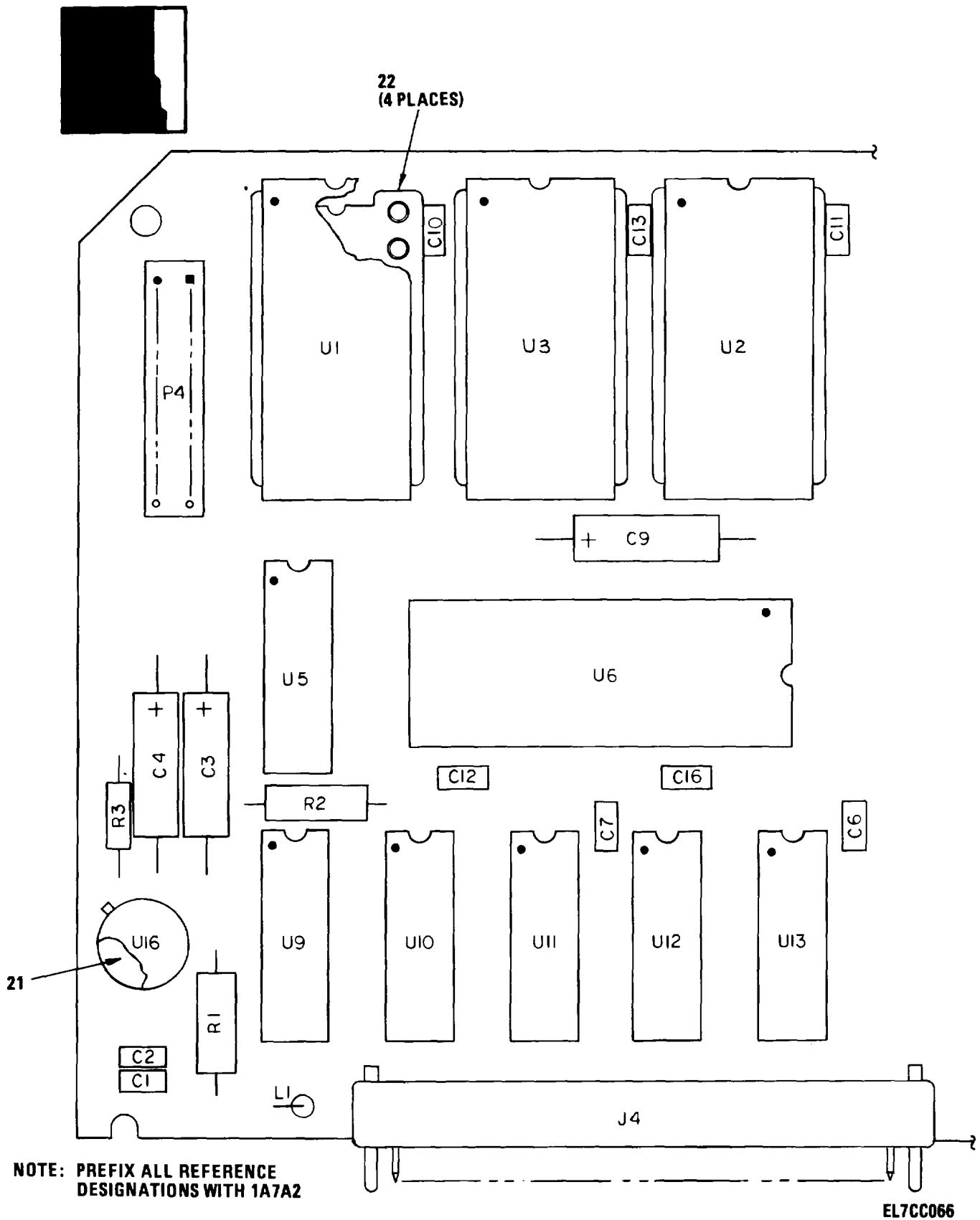

Figure 29. MNOS Circuit Card Assembly (1a7a2) (Sheet 1 of 2)

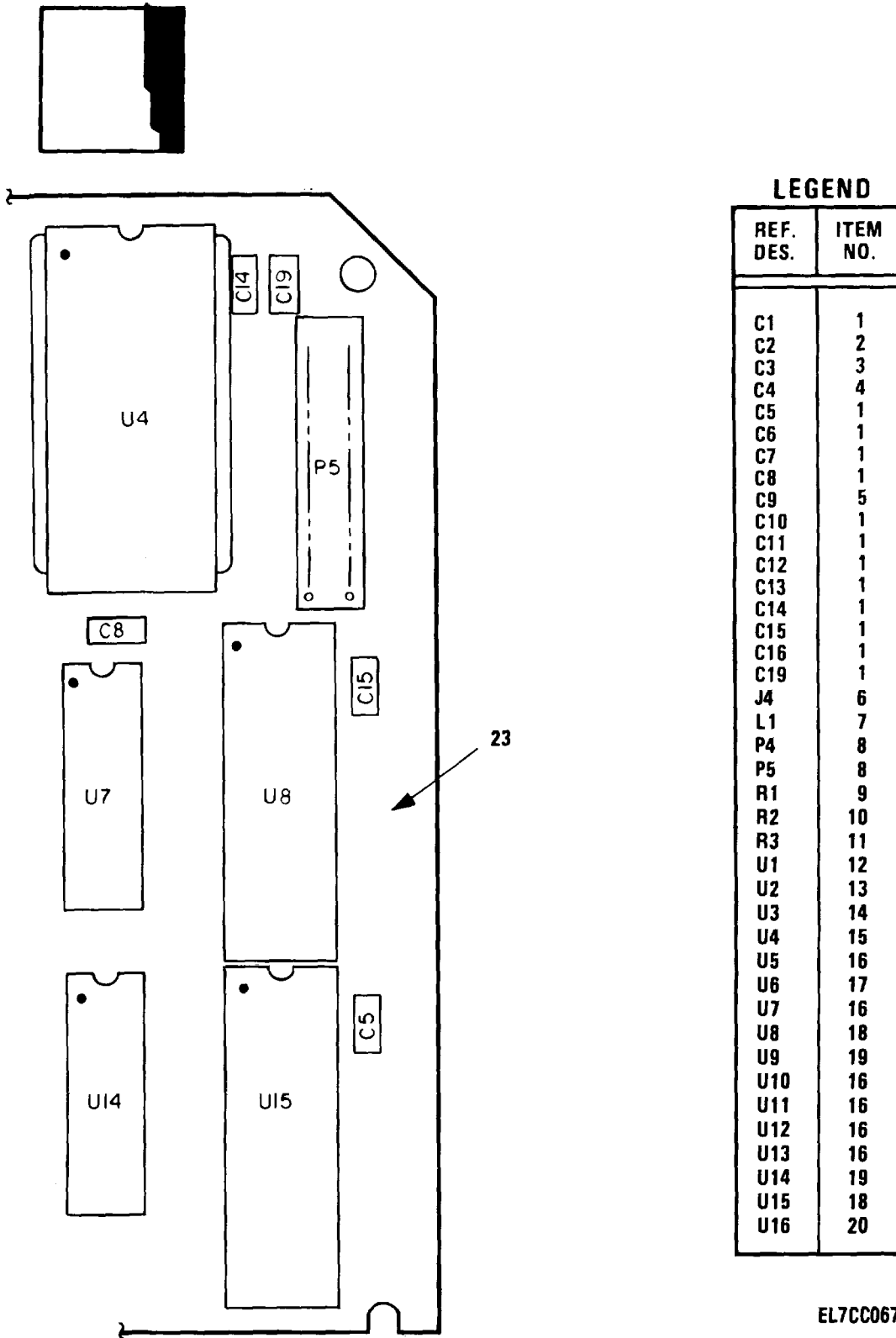

Figure 29. MNOS Circuit Card Assembly (1A7A2) (Sheet 2 of 2)

EL7CC067

SECTION II

TM11-5895-1110-24P

(1) ITEM NO	(2) SMR CODE	(3) FSCM	(4) PART NUMBER	(5) DESCRIPTION AND USABLE ON CODES (UOC)	(6) QTY
GROUP 0702 MNOS MEMORY CIRCUIT CARD ASSEMBLY (4002826)					
FIG. 29					
0001	PADZZ	81349	M39014-01-1575	CAPACITOR, FIXED, CER.....	13
0002	PADZZ	81349	M39014/01-1238	CAPACITOR, FTXED, CER	1
0003	PADZZ	81349	M39003-01-3193	CAPACITOR, FIXEO, ELE	1
0004	PADZZ	81349	M39003-01-3131	CAPACITOR, FIXED, ELE.....	1
0005	PADZZ	81349	M39003/01-2979	CAPACITOR, FIXED, ELE.....	1
0006	PADZZ	71785	215-01-41-001	CONNECTOR, RECEPTACL	1
0007	PADZZ	02114	56590 65/4A	CORE, ADJUSTABLE TUN.....	1
0008	PADZA	37695	85626-2	CONNECTOR, RECEPTACL	2
0009	PADZZ	81349	RRC07GI51JS	RESISTOR, FIXED, COMP	1
0010	PADZZ	81349	RNC55H1210FS	RESISTOR, FIXED, FILM.....	1
0011	PADZZ	81349	RWR81S2611FR	RESISTOR, FIXED, WIRE	1
0012	DADZZ	56996	B4006548-1	MICROCIRCUIT, DIGITA	1
0013	PADZZ	56996	B4006549-1	MICROCIRCUIT, DIGITA	1
0014	PADZZ	56996	B4006550-1	MICROCTIRCUIT, DIGITA	1
0015	PADZZ	56996	B4006551-1	MICROCIRCUIT, DIGITA	1
0016	PADZZ	56996	B4003086	MICROCIRCUIT, DIGITA	6
0017	PADZZ	56996	B4003383-902	MICROCIRCUIT, DIGITA	
0018	PADZZ	56996	B4002870	MICROCIRCUIT, DIGITA	2
0019	PADZZ	81349	M8340102M1003JB	RESISTOR NETWORK, FI.....	2
0020	PADZZ	56996	B4003089	MICROCIRCUIT, LINEAR	1
0021	PADZZ	07047	10109-DAP	MOUNTING PAD, ELECTR.....	1
0022	PADZZ	06776	ICT-246-S-G	SOCKET, PLUG-IN ELEC	4
0023	XADZZ	56996	B4002827	PRINTED WIRING BO	1

END OF FIGURE

29-1

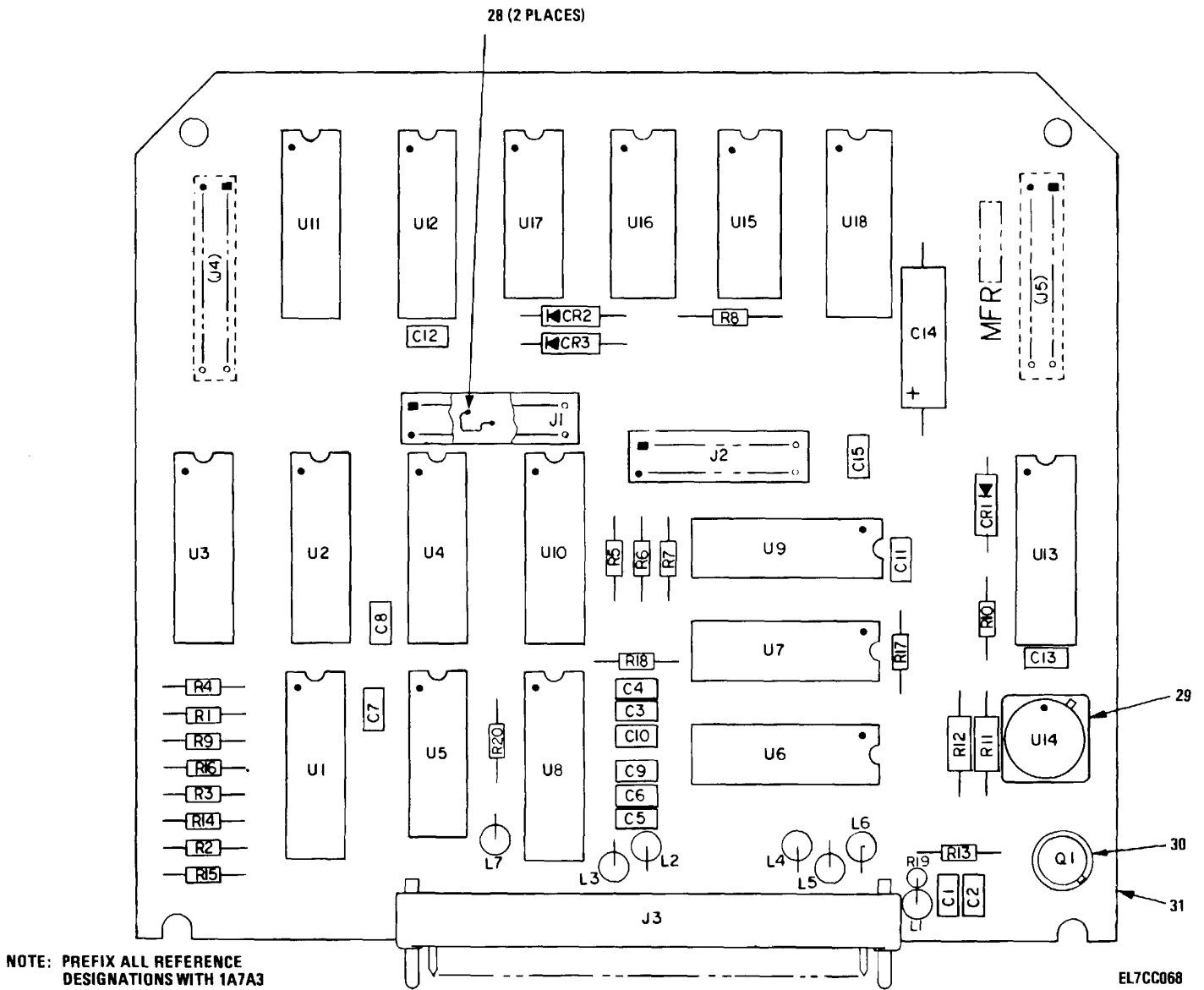

Figure 30. Data Converter No. 2 Circuit Card Assembly (1A7A3) (Sheet 1 of 2)

LEGEND

LEGEND

REF. DES.	ITEM NO.
CR1	1
CR2	1
CR3	1
C1	2
C2	3
C3	2
C4	3
C5	2
C6	3
C7	3
C8	3
C9	3
C10	3
C11	3
C12	3
C13	4
C14	5
C15	3

REF. DES.	ITEM NO.
J1	6
J2	6
J3	7
J4	8
J5	8
L1	9
L2	9
L3	9
L4	9
L5	9
L6	9
L7	9
Q1	10
R1	11
R2	11
R3	11
R4	11
R5	12

REF. DES.	ITEM NO.
R6	12
R7	12
R8	12
R9	11
R10	13
R11	14
R12	15
R13	16
R14	11
R15	11
R16	11
R17	12
R18	12
R19	17
R20	11
U1	18
U2	19
U3	18

REF. DES.	ITEM NO.
U4	19
U5	20
U6	21
U7	21
U8	22
U9	23
U10	24
U11	19
U12	19
U13	19
U14	25
U15	26
U16	26
U17	27
U18	19

EL7CC069

Figure 30. Data Converter No. 2 Circuit Card Assembly (1A7A3) (Sheet 2 of 2)

SECTION II

TM11-5895-1110-24P

(1) ITEM NO	(2) SMR CODE	(3) FSCM	(4) PART NUMBER	(5) DESCRIPTION AND USABLE ON CODES (UOC)	(6) QTY
GROUP 0703 DATA CONVERTER NO. 2 CIRCUIT CARD ASSEMBLY (8B4002823)					
FIG. 30					
0001	PADZZ	81349	JANTXIN4454-1	SEMICONDUCTOR DEVIC.....	3
0002	PADZZ	81349	M39014/01-1238	CAPACITOR, FIXEO, CER.....	3
0003	PAOZZ	81349	M39014-01-1575	CAPACITOR, FIXED, CER.....	10
0004	PADZZ	81349	M39014/01-1339	CAPACITOR, FIXED, CER.....	1
0005	PADZZ	81349	M39014/01-2259	CAPACITOR, FIXED, CER.....	1
0006	PADZZ	00779	86418-5	CONNECTOR, RECEPTACL.....	2
0007	PADZZ	71785	215-01-41-001	CONNECTOR, RECEPTACL.....	1
0008	PADZZ	00779	87215-7	CONNECTOR, RECEPTACL.....	2
0009	PADZZ	02114	56590 65/4A	CORE, ADJUSTABLE TUN.....	7
0010	PADZZ	81350	JANTX2N3421	TRANSISTOR.....	1
0011	PADZZ	81349	RCRO5GIO4JS	RESISTOR, FIXED, COMP.....	9
0012	PADZZ	81349	RCRO5G103JS	RESISTOR, FIXED, COMP.....	6
0013	PADZZ	81349	RCRO5GI52JS	RESISTOR, FIXED, COMP.....	1
0014	PADZZ	81349	RNC55H2001FS	RESISTOR, FIXED, FILM.....	1
0015	PADZZ	81349	RNC55H4751FS	RESISTOR, FIXED, FILM.....	1
0016	PADZZ	81349	RCR07GI81JS	RESISTOR, FIXED, COMP.....	1
0017	PADZZ	81349	RWR81SIR30FM	RESISTOR, FIXED, WIRE.....	1
0018	PADZZ	56996	B40030R6	MICROCIRCUIT, DIGITA.....	2
0019	PADZZ	56996	84006211-901	MICROCIRCUIT, DIGITA.....	6
0020	PADZZ	56996	B4003384-901	MICROCIRCUIT, DIGITA.....	1
0021	PADZZ	56996	B4003162	MICROCIRCUIT, LINEAR.....	2
0022	PADZZ	56996	84002891	MICROCIRCUIT, LINEAR.....	1
0023	PADZZ	56996	B4003087	MICROCIRCUIT, DIGITA.....	1
0024	XBDZZ	56996	B4003386-901	CAP, FXD, ELCTLT.....	1
0025	PADZZ	04713	MC1723G	MICROCIRCUIT, LINEAR.....	1
0026	PADZZ	81349	M38510/05003BCB	MICROCIRCUIT, DIGITA.....	2
0027	PADZZ	02735	C4013AD/F	MICROCIRCUIT, DIGITA.....	1
0028	XBDZZ	56996	84006547	EYELET.....	2
0029	PADZZ	07047	10318-DAP	MOUNTING PAD, ELECTR.....	1
0030	PAOZZ	07047	10109-DAP	MOUNTING PAD, ELECTR.....	1
0031	XADZZ	56996	B4002824	PRINTED WIRING BD.....	1

END OF FIGURE

30-1

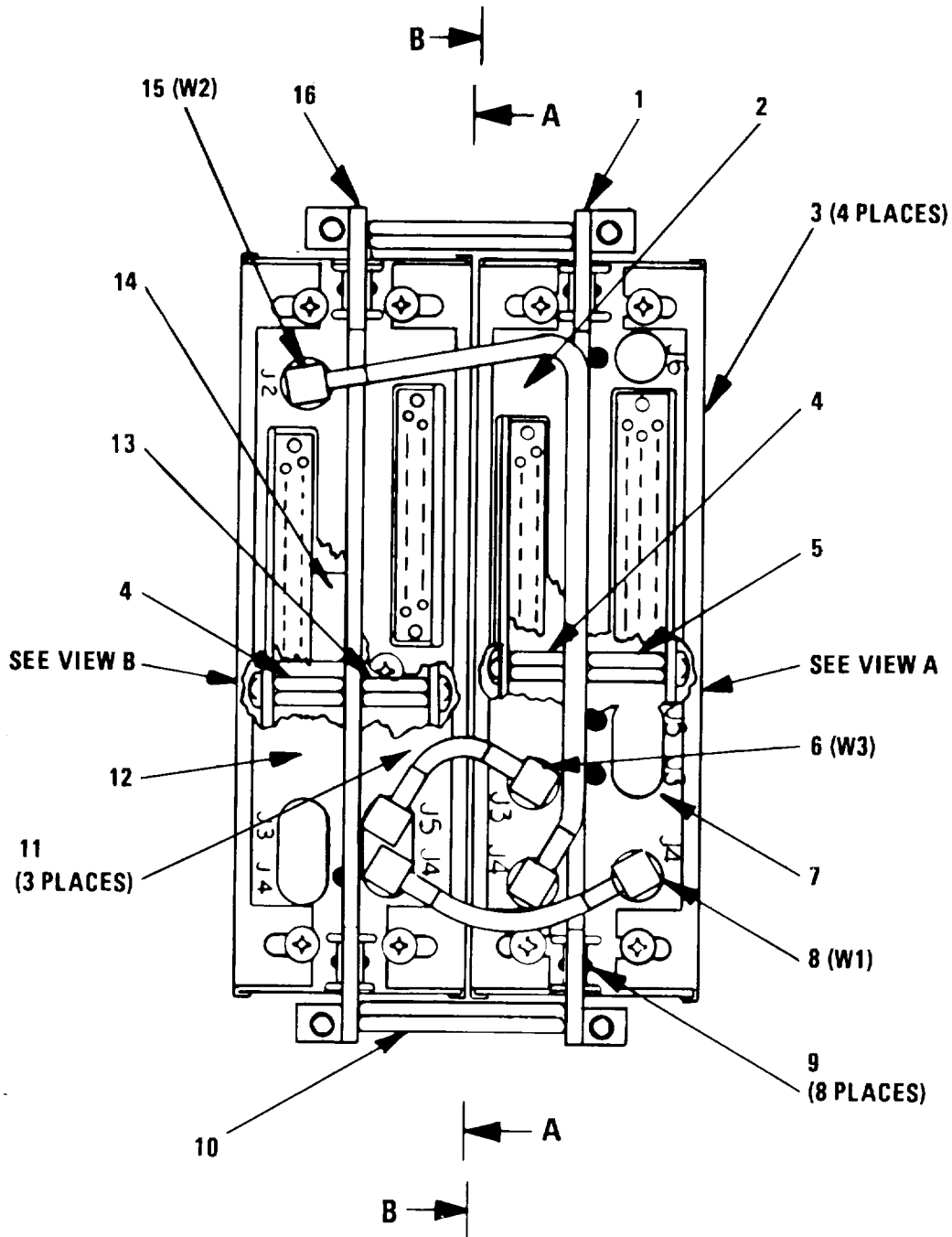

NOTE: PREFIX ALL REFERENCE DESIGNATIONS WITH 1A8

EL7CC070

Figure 31. Synthesizer Assembly (1A8) (Sheet 1 of 3)

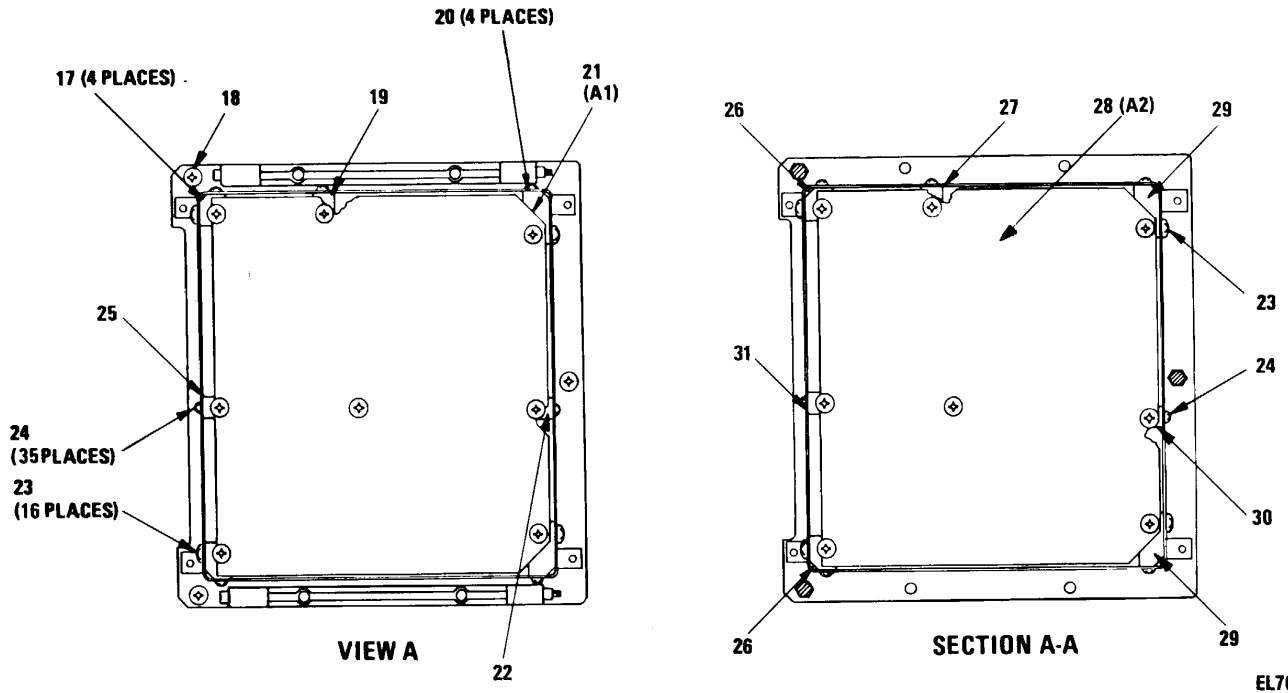
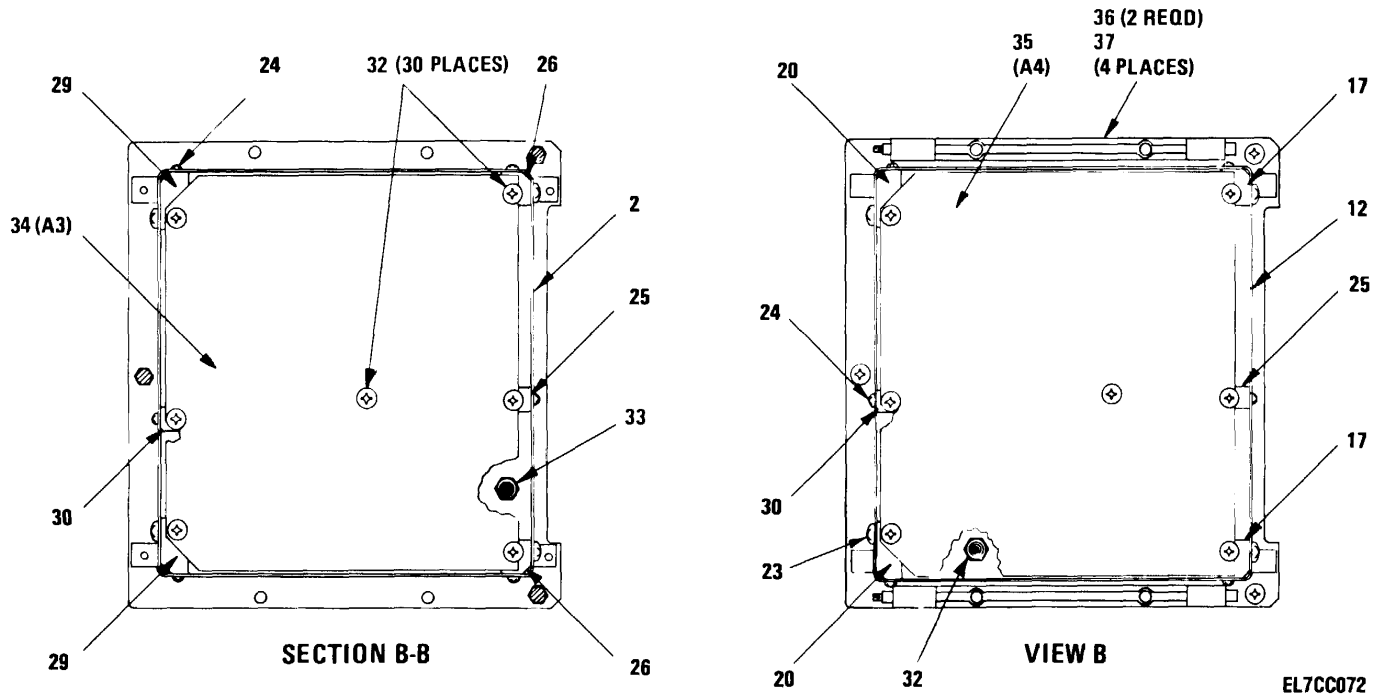

Figure 31. Synthesizer Assembly (1A8) (Sheet 2 of 3)



EL7CC072

Figure 31. Synthesizer Assembly (1A8) (Sheet 3 of 3)

000005

SECTION II

(1) ITEM NO	(2) SMR CODE	(3) FSCM	(4) PART NUMBER	(5) DESCRIPTION AND USABLE ON CODES (UOC)	(6) QTY
GROUP 08 SYNTHESIZER ASSEMBLY (B4002775)					
FIG. 31					
0001	XBDZZ	56996	84003223	PLATE, CARRIER	1
0002	XBDZZ	56996	B4003201	SHIELD	1
0003	XBDZZ	56996	84003152	COVER ASSYVACCESS.....	4
0004	XBDZZ	56996	B4006360	SPACER ASSEMBLY.....	2
0005	XBDZZ	56996	84003199	SPACER ASSEMBLY.....	1
0006	PADZZ	56996	B4006366	CABLE ASSEMBLY, RADI	1
0007	XBDZZ	56996	B4002984	SHIELD	1
0008	PADZZ	56996	B4006364	CABLE ASSEMBLY, RADI	1
0009	PADZZ	96906	MS20470AD2-3	RIVET, SOLID.....	8
0010	XBDZZ	56996	B4003224	SPACER ASSEMBLY.....	3
0011	XBOZZ	56996	B4003200	SHIELD	1
0012	XBDZZ	56996	84003202	SHIELD	1
0013	XBDZZ	56996	B4006249	SPACER ASSEMBLY.....	1
0014	XBDZZ	56996	B4006330	ADAPTER	1
0015	PADZZ	56996	84006365	CABLE ASSEMBLY, RADI	1
0016	XBDZZ	56996	B4003197	PLATE, CARRIER	1
0017	XBDZZ	56996	B4003153	BLOCK, MOUNT-ASSY	4
0018	PADZZ	96906	MS24693C3	SCREW, MACHINE.....	6
0019	XBDZZ	56996	B4003248	BLOCK, MOUNT ASSY	1
0020	XBDZZ	56996	B4003244	BLOCK MOUNT ASSY.....	4
0021	XBDDD	56996	B4002777	D/A CONVERTER CCA.....	1
0022	XBDZZ	56996	B4006359	BLOCK ASSEMBLY.....	1
0023	PADZZ	81349	LT1OK078	COIL, RADIO FREQUENC.....	16
0024	PADZZ	96906	MS51957-2	SCREW, MACHINE.....	35
0025	XBDZZ	56996	B4003246	BLOCK, MOUNT ASSY	3
0026	XBDZZ	56996	84006372	BLOCK ASSEMBLY.....	4
0027	XBDZZ	56996	84006357	BLOCK ASSEMBLY.....	1
0028	XBDDD	56996	B4002780	COARSE LOOP CCA	1
0029	XBDZZ	56996	B4006370	BLOCK ASSEMBLY.....	4
0030	XBOZZ	56996	B4006368	BLOCK ASSEMBLY.....	3
0031	XBDZZ	56996	B4006367	BLOCK ASSEMBLY.....	1
0032	PADZZ	96906	MS51957-13	SCREW, MACHINE.....	30
0033	PADZZ	19505	222	CONNECTOR, RECEPTACL	2
0034	XBODD	56996	B4002783	FINE LOOP CCA	1
0035	XBDDD	56996	B4002786	COMBINER LOOP.....	1
0036	PADZZ	96906	MS20426AD2-4	RIVET, SOLID.....	8
0037	XBDZZ	52094	225-1007-3. 80H	RETAINER.....	4

END OF FIGURE

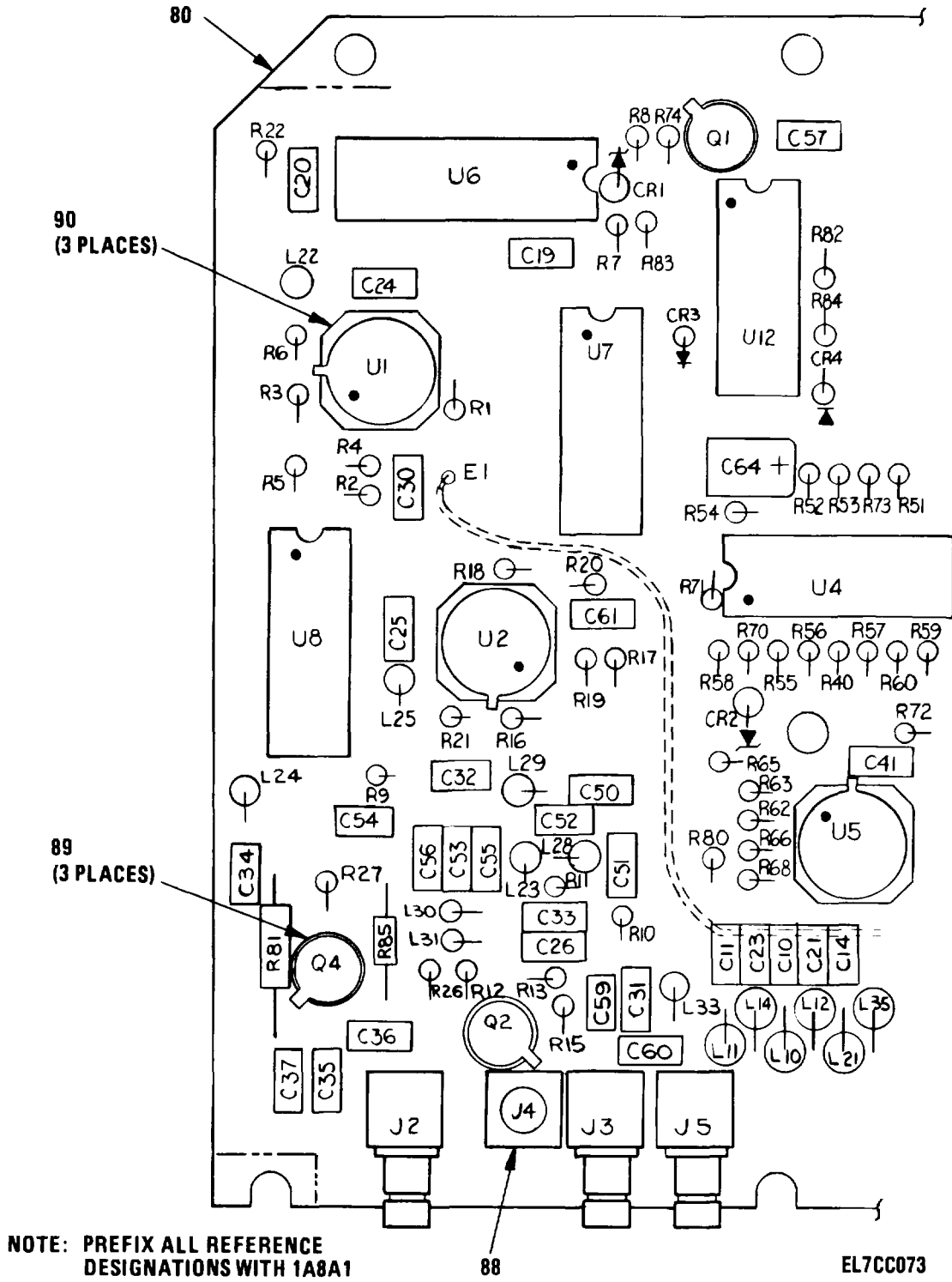
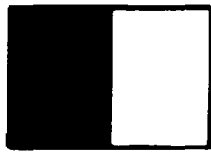
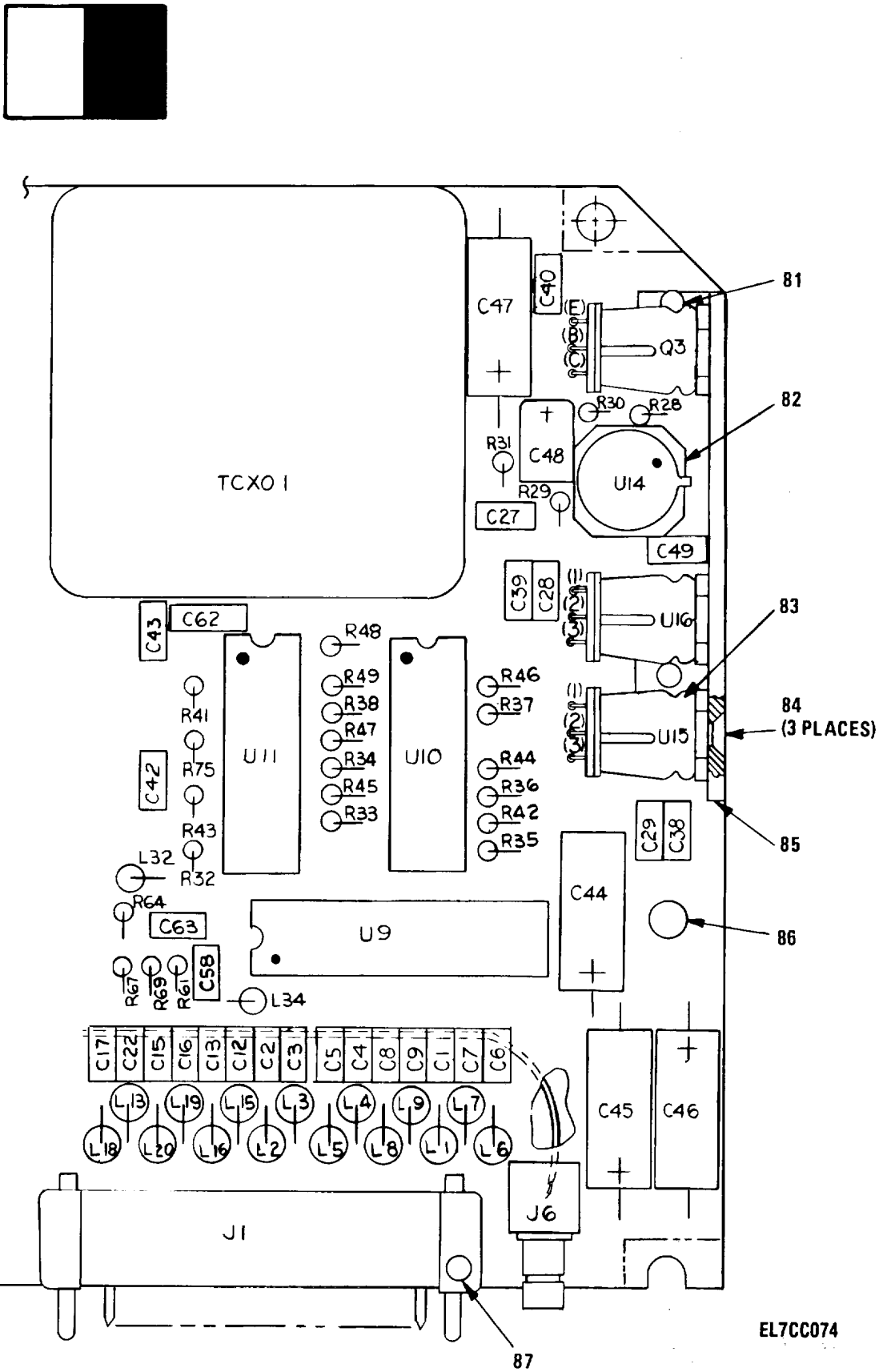

Figure 32. D/A Converter Circuit Card Assembly (A18A1) (Sheet 1 of 3)



EL7CC074

Figure 32. D/A Converter Circuit Card Assembly (A18A1) (Sheet 2 of 3)

LEGEND

REF. DES.	ITEM NO.	REF. DES.	ITEM NO.	REF. DES.	ITEM NO.	REF. DES.	ITEM NO.
CR1	1	C49	4	L33	26	R49	48
CR2	2	C50	13	L34	25	R51	49
CR3	3	C51	13	L35	21	R52	49
CR4	3	C52	14	Q1	27	R53	50
C1	4	C53	14	Q2	28	R54	51
C2	4	C54	14	Q3	29	R55	52
C3	4	C55	15	Q4	28	R56*	53
C4	4	C56	8	R1	30	R57	54
C5	4	C57	8	R2	30	R58	55
C6	4	C58	9	R3	31	R59	56
C7	4	C59	16	R4	31	R60	56
C8	4	C60	16	R5	32	R61	57
C9	4	C61	8	R6	33	R62	58
C10	5	C62	10	R7	34	R63	59
C11	5	C63	8	R8	30	R64	30
C12	5	C64	17	R9	30	R65	60
C13	5	J1	18	R10	35	R66	43
C14	5	J2	19	R11	36	R67	43
C15	5	J3	19	R12	37	R68	30
C16	5	J4	20	R13	37	R69	30
C17	5	J5	19	R15	38	R70*	61
C19	5	J6	19	R16	31	R71*	62
C20	5	L1	21	R17	31	R72*	63
C21	6	L2	21	R18	30	R73*	64
C22	6	L3	21	R19	30	R74	34
C23	6	L4	21	R20	32	R75	43
C24	6	L5	21	R21	33	R80	33
C25	6	L6	21	R22	34	R81	37
C26	6	L7	21	R26	39	R82*	65
C27	6	L8	21	R27	35	R83*	65
C28	7	L9	21	R28	35	R84	34
C29	7	L10	21	R29	40	R85	66
C30	8	L11	21	R30	41	TCX01	67
C31	8	L12	21	R31	42	U1	68
C32	8	L13	21	R32	43	U2	68
C33	8	L14	21	R33	43	U4	69
C34	8	L15	21	R34	43	U5	70
C35	8	L16	21	R35	43	U6	71
C36	8	L18	21	R36	43	U7	72
C37	8	L19	21	R37	43	U8	73
C38	8	L20	21	R38	43	U9	74
C39	8	L21	21	R40	44	U10	75
C40	8	L22	22	R41	45	U11	75
C41	9	L23	22	R42	45	U12	76
C42	10	L24	22	R43	46	U14	77
C43	10	L25	22	R44	46	U15	78
C44	11	L28	23	R45	47	U16	79
C45	11	L29	23	R46	47		
C46	11	L30	24	R47	48		
C47	11	L31	24	R48	48		
C48	12	L32	25				

* SELECT AT TEST

EL7CC075

Figure 32. D/A Converter Circuit Card Assembly (A18A1) (Sheet 3 of 3)

SECTION II

TM11-5895-1110-24P

(1) ITEM NO	(2) SMR CODE	(3) FSCM	(4) PART NUMBER	(5) DESCRIPTION AND USABLE ON CODES (UOC)	(6) QTY
GROUP 0801 D/A CONVERTER CIRCUIT CARD ASSEMBLY (B4002777)					
FIG. 31					
0001	PADZZ	81349	JANTXIN757A1	SEMICONDUCTOR DEVIC.....	1
0002	PADZZ	81350	JANTX1N825	SEMICONDUCTOR DEVIC.....	1
0003	PADZZ	81349	JANTX1N4454-1	SEMICONDUCTOR DEVIC.....	2
0004	PADZZ	81349	M39014/01-1339	CAPACITOR, FIXED, CER.....	10
0005	PADZZ	81349	M39014/01-1238	CAPACITOR, FIXED, CER.....	10
0006	PADZZ	81349	M39014-01-1575	CAPACITOR, FIXED, CER.....	7
0007	PADZZ	81349	M39014/01-1397	CAPACITOR, FIXED, CER.....	2
0008	PADZZ	81349	M39014/02-1350	CAPACITOR, FIXED, CER.....	14
0009	PADZZ	81349	M39014-01-1593	CAPACITOR, FIXED, CER.....	2
0010	PADZZ	81349	M39014/02-1419	CAPACITOR, FIXED, CER.....	3
0011	PADZZ	81349	M39006/22-0565	CAPACITOR, FIXED, ELE.....	4
0012	PADZZ	56996	B4003327-38	CAPACITOR, FIXED, ELE.....	1
0013	PADZZ	81349	M39014/01-1342	CAPACITOR, FIXED, CER.....	2
0014	PADZZ	81349	M39014/01-1347	CAPACITOR, FIXED, CER.....	3
0015	PADZZ	81349	M39014/01-1233	CAPACITOR, FIXED, CER.....	1
0016	PADZZ	81349	M39014-01-1565	CAPACITOR, FIXED, CER.....	2
0017	PADZZ	56996	B40033217-126	CAPACITOR, FIXED, ELE.....	2
0018	PADZZ	71785	-01-37-001	CONNECTOR , RE CEPTACL.....	1
0019	PADZZ	19505	2010-6511-002	CONNECTOR , RECEPTACL.....	1
0020	PADZZ	19505	225	CONNECTOR, RECEPTACL.....	1
0021	PADZZ	02114	56 590 65/4A	CORE, ADJUSTABLE TUN.....	21
0022	PAOZZ	96906	MS75084-12	COIL, RADIO FREQUENC.....	4
0023	PADZZ	96906	MS75085-11	COIL, RADIO FREQUENC.....	2
0024	PADZZ	96906	MS75085-15	COIL, RADIO FREQUENC.....	2
0025	PADZZ	96906	MS75084-14	COIL, RADIO FREQUENC.....	2
0026	PADZZ	96906	MS75084-13	COIL, RADIO FREQUENC.....	1
0027	PADZZ	81350	JANTK2N2907A	TRANSISTOR.....	1
0028	PADZZ	81350	JANTX2N2222A	TRANSISTOR.....	2
0029	PADZZ	81350	JANTX2N2219A	TRANSISTOR.....	1
0030	PADZZ	81349	RCRO5G102JS	RESISTOR, FIXED, COMP.....	9
0031	PADZZ	81349	RCRO5G472JS	RESISTOR, FIXED, COMP.....	4
0032	PADZZ	81349	RCROS5G203JS	RESISTOR, FIXED, COMP.....	2
0033	PADZZ	81349	RCRO5G511JS	RESISTOR, FIXED, COMP.....	3
0034	PADZZ	81349	RCRO5G103JS	RESISTOR, FIXED, COMP.....	4
0035	PADZZ	81349	RCROSG152JS	RESISTOR, FIXED, COMP.....	3
0036	PADZZ	81349	RCROSG182JS	RESISTOR, FIXEDCOMP.....	1
0037	PADZZ	81349	RCR05GI62JS	RESISTOR, FIXED, COMP.....	2
0038	PADZZ	81349	RCR07G510JS	RESISTOR, FIXED, COMP.....	2
0039	PADZZ	81349	RCRO5G272JS	RESISTOR, FIXED, COMP.....	2
0040	PADZZ	81349	RCR05G242JS	RESISTOR, FIXED, COMP.....	1
0041	PADZZ	81349	RCRO5G331JS	RESISTOR, FIXED, COMP.....	1
0042	PADZZ	81349	RNC55H2001FS	RESISTOR, FIXED, FILM.....	1
0043	PADZZ	81349	RNC55H4751FS	RESISTOR, FIXED, FILM.....	1
0044	PADZZ	81349	RCR05GI04JS	RESISTOR, FIXED, CDMP.....	10
0045	PADZZ	81349	RCR05G751JS	RESISTOR, FIXED, COMP.....	1
0046	PADZZ	81349	RNC55H4532BS	RESISTOR, FIXED, FILM.....	2

SECTION II

TM11-5895-1110-24P

(1) ITEM NO	(2) SMR CODE	(3) FSCM	(4) PART NUMBER	(5) DESCRIPTION AND USABLE ON CODES (UOC)	(6) QTY
0047	PANZZ	81349	RNC55H90928S	RESISTOR, FIXED, FILM.....	2
0048	PADZZ	81349	RNC55H18238S	RESISTOR, FIXFD, FILM.....	2
0049	PADZZ	81349	RNC55H3653BS	RESISTOR, FIXED, FILM.....	3
0050	PADZZ	81349	RNC55H9091BS	RESISTOR, FIXED, FILM.....	2
0051	PADZZ	81349	RNC55H1002BS	RESISTOR, FIXED, FILM.....	1
0052	PADZZ	81349	RNC55H2152BS	RESISTOR, FIXED, FILM.....	1
0053	PADZZ	81349	RNC55H6982BS	RESISTOR, FIXED, FILM SELECT AT TEST.....	1
0053	PADZZ	81349	RNC55H6422BS	RESISTOR, FIXED, FILM SELECT AT TEST.....	1
0053	PADZZ	81349	RNC55H64928S	RESISTOR, FIXED, FILM SELECT AT TEST.....	1
0053	PADZZ	81349	RNC55H6572BS	RESISTOR, FIXED, FILM SELECT AT TEST.....	1
0053	PADZZ	81349	RNC55H6652BS	RESISTOR, FIXED, FILM SELECT AT TEST.....	1
0053	PADZZ	81349	RNC55H6732BS	RESISTOR, FIXED, FILM SELECT AT TEST.....	1
0053	PADZZ	81349	RNC55H6812BS	RESISTOR, FIXED, FILM SELECT AT TEST.....	1
0053	PADZZ	81349	RNC55H6902BS	RESISTOR, FIXED, FILM SELECT AT TEST.....	1
0053	PADZZ	81349	RNC55H7082RS	RESISTOR, FIXED, FILM SELECT AT TEST.....	1
0054	PADZZ	81349	RNC55H2492BS	RESISTORFIXED, FILM.....	1
0055	PADZZ	81349	RNC55H2491BS	RESISTOR, FIXED, FILM.....	1
0056	PADZZ	81349	RNC55H4992RS	RESISTOR, FIXED, FILM.....	1
0057	PADZZ	81349	RNC55H49918S	RESISTOR, FIXED, FILM.....	2
0058	PADZZ	81349	RNC55HI0018S	RESISTOR, FIXED, FILM.....	1
0059	PADZZ	81349	RNC55H40R7BS	RESISTOR, FIXED, FILM.....	1
0060	PADZZ	81349	RNC55H39218S	RESISTOR, FIXED, FILM.....	1
0061	PADZZ	81349	RCRO5G10tJS	RESISTOR, FIXED, COMP.....	1
0062	PADZZ	81349	RNC55H75038S	RESISTOR, FIXED, FILM SELECT AT TEST.....	1
0062	PADZZ	81349	RNC55H7153BS	RESISTOR, FIXED, FILM SELECT AT TEST.....	1
0062	PADZZ	81349	RNC55H7323BS	RESISTOR, FIXED, FILM SELECT AT TEST.....	1
0062	PADZZ	81349	RNC55H76838S	RESISTOR, FIXED, FILM SELECT AT TEST.....	1
0062	PADZZ	81349	RNC55H7873BS	RESISTOR, FIXED, FILM SELECT AT TEST.....	1
0062	PADZZ	81349	RNC55H8063BS	RESISTOR, FIXFD, FILM SELECT AT TEST.....	1
0062	PADZZ	81349	RNC55H8253BS	RESISTOR, FIXED, FILM SELECT AT TEST.....	1
0063	PADZZ	81349	RNC55H7501BS	RESISTOR, FIXED, FILM SELECT AT TEST.....	1
0063	PADZZ	81349	RNC55H7321BS	RESISTOR, FIXED, FTLM SELECT AT TEST.....	1
0063	PADZZ	81349	RNC55H7411BS	RESISTOR, FIXED, FILM SELECT AT TEST.....	1
0063	PADZZ	81349	RNC55H75918S	RESISTOR, FIXED, FILM SELECT AT TEST.....	1
0063	PADZZ	81349	RNC55H7681BS	RESISTOR, FIXED, FILM SELECT AT TEST.....	1
0063	PADZZ	81349	RNC55H8061BS	RESISTOR, FIXED, FILM SELECT AT TEST.....	1
0064	PADZZ	81349	RNC55H39R2BS	RESISTOR, FIXED, FILM.....	1
0065	PADZZ	81349	RNC55H8660BS	RESISTNR, FIXED, FILM SELECT AT TEST.....	1
0065	PADZZ	91349	RNC55H80608S	RESISTOR, FIXEO, FILM SELECT AT TEST.....	1
0065	PADZZ	81349	RNC55H82508S	RESISTOR, FIXED, FILM SELECT AT TEST.....	1
0065	PADZZ	81349	RNC55H8450BS	RESISTOR, FIXED, FILM SELECT AT TEST.....	1
0065	PADZZ	81349	RNC55H88708S	PESISTOR, FIXED, FILM SELECT AT TEST.....	1
0065	PADZZ	81349	RNC55H9090BS	RESISTOR, FIXED, FILM SELECT AT TEST.....	1
0065	PADZZ	81349	RNC55H9310BS	RESISTOR, FIXED, FILM SELECT AT TEST.....	1
0065	PADZZ	81349	RNC55H95308S	RESISTOR, FIXED, FILM SELECT AT TEST.....	1
0066	PADZZ	81349	RCROSGI51JS	RESISTOR, FIXED, COMP.....	1
0067	PADZZ	58997	T-159	OSCILLATOR, CRYSTAL.....	1
0068	PADZZ	81349	M38510/10304BGC	MICROCIRCUIT, LINEAR.....	2
0069	PADZZ	56996	B4003382-901	MICROCIRCUIT, LINEAR.....	1
0070	PADZZ	56996	B4006201-901	MICROCIRCUIT, LINEAR.....	1
0071	PADZZ	81349	M38510/01203BEB	MICROCIRCUIT, DIGITA.....	1
0072	PADZZ	56996	B4003103	MICROCIRCUIT, DIGITA.....	1

SECTION II

TM11-5895-1110-24P

(1) ITEM NO	(2) SMR CODE	(3) FSCM	(4) PART NUMBER	(5) DESCRIPTION AND USABLE ON CODES (UOC)	(6) QTY
0073	PADZZ	81349	M38510/001048CB	MICROCTRCUIT, DIGITA	1
0074	PADZZ	56996	B4003387-901	MICROCIRCUITTDIGITA	1
0075	PADZZ	81349	M38510/05504BEB	MICROCIRCUIT, DIGITA	2
0076	PADZZ	81349	M38510/02003BCB	MICROCIRCUIT. DIGITA	1
0077	PADZZ	81349	M38510/1020181C	MICROCIRCUIT, LINEAR	1
0078	PADZZ	56996	84002898	MICROCIRCUIT, LINEAR	1
0079	PADZZ	56996	84002897	MICROCIRCUIT, LINEAR	1
0080	XADZZ	56996	84002778	PRINTED WIRING BD.....	1
0081	XBDZZ	56996	84003241	SPACER	1
0082	PADZZ	13103	7717-18N-WHITE	MOUNTING PAD, ELECTR.....	3
0083	PADZZ	07047	10272-DAP	MOUNTING PAD, ELECTR.....	3
0084	PADZZ	96906	M5S20470AD2-4	RIVETSOLID.....	2
0085	'PADZZ	07047	10318-DAP	MOUNTING PAD, ELECTR.....	1
0086	PADZZ	05820	2604TH5B	HEAT SINK, ELECTRICA.....	3
0087	PADZZ	96906	MS24693C2	SCREW, MACHINE	3
0088	XBDZZ	56996	84003268	HEAT SINK.....	1
0089	PADZZ	96906	MS24693C3	SCREW, MACHINE	3
0090	PADZZ	96906	MS20470AD2-3	RIVET, SOLID.....	2

END OF FIGURE

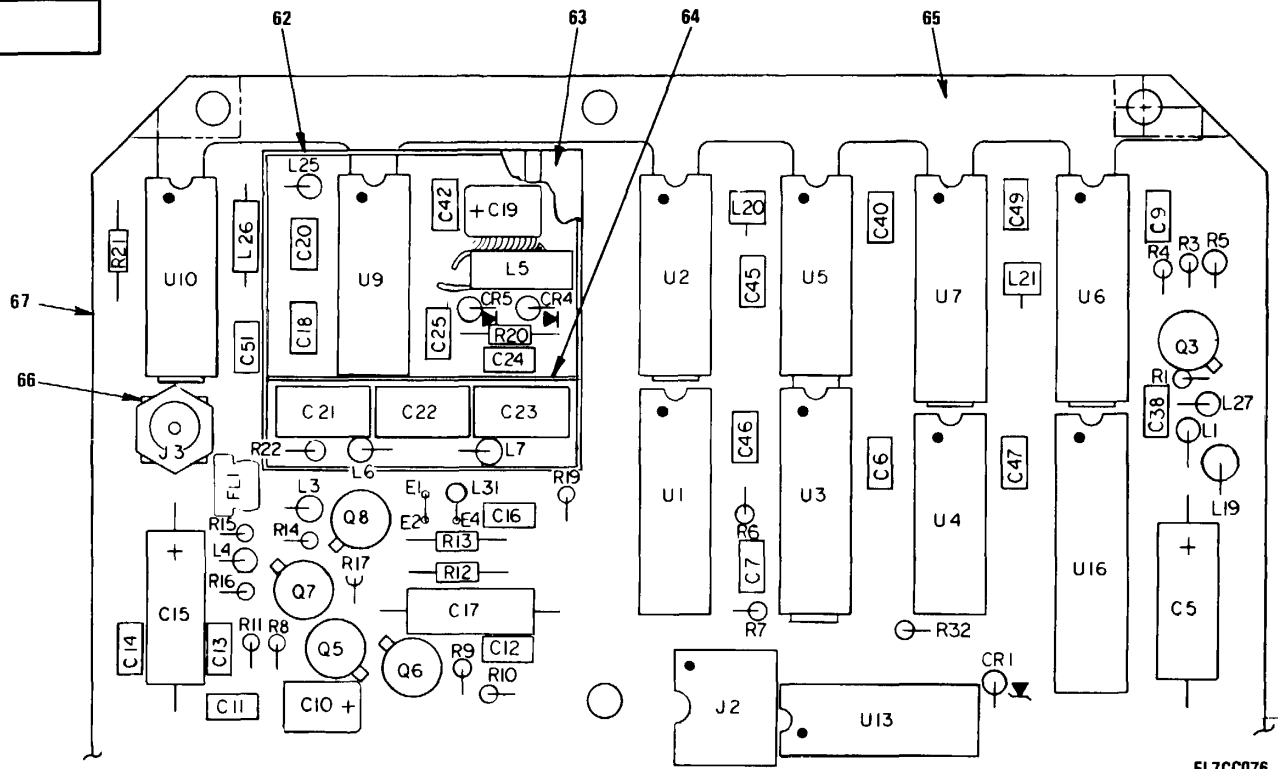

NOTE: PREFIX ALL REFERENCE DESIGNATIONS WITH 1A8A2

EL7CC076

Figure 33. Coarse Loop Circuit Card Assembly (1A8A2) (Sheet 1 of 3)

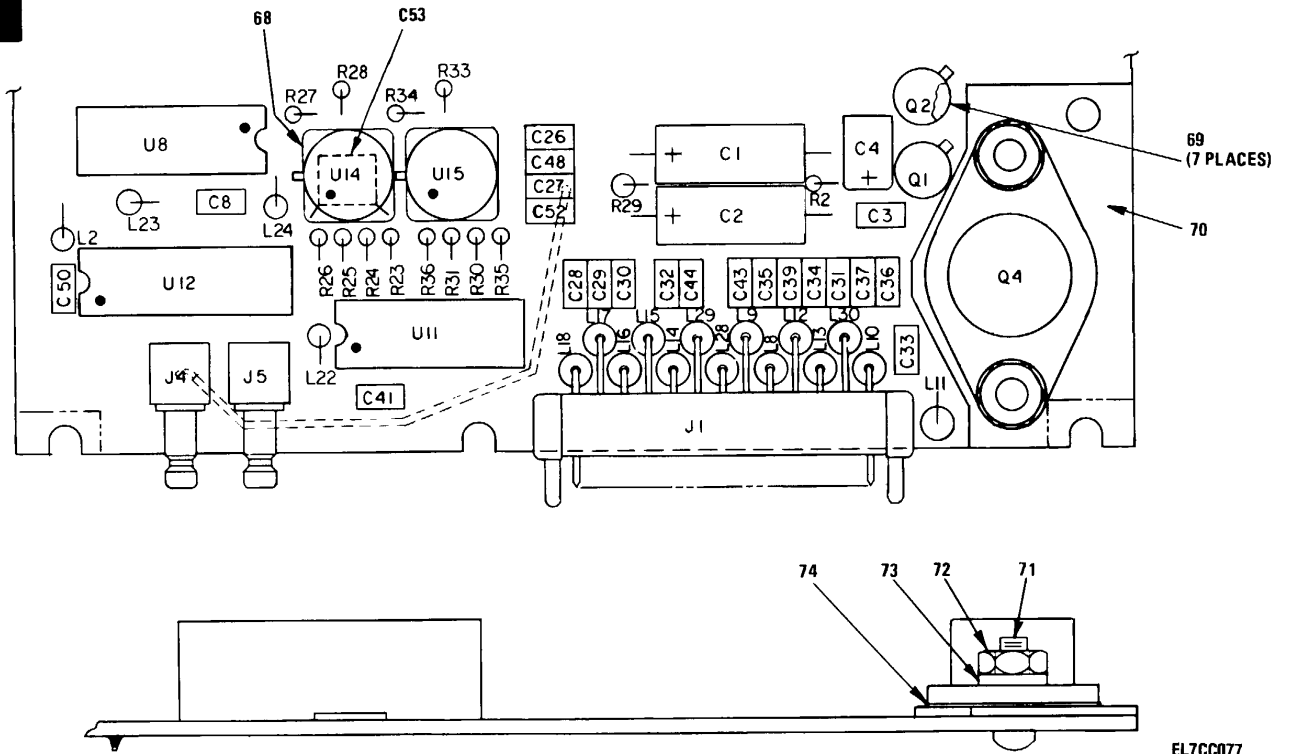

Figure 33. Coarse Loop Circuit Card Assembly (1A8A2) (Sheet 2 of 3)

EL7CC077

LEGEND

REF. DES.	ITEM NO.
CR1	1
CR4	2
CR5	2
C1	3
C2	3
C3	4
C4	5
C5	3
C6	4
C7	6
C8	7
C9	4
C10	5
C11	4
C12	8
C13	8
C14	4
C15	3
C16	9
C17	10
C18	7
C19	5
C20	4
C21	11
C22	12
C23	11
C24	4
C25	7
C26	13
C27	4
C28	4

REF. DES.	ITEM NO.
C29	14
C30	14
C31	8
C32	14
C33	8
C34	8
C35	8
C36	8
C37	8
C38	4
C39	8
C40	4
C41	4
C42	4
C43	14
C44	14
C45	4
C46	4
C47	4
C48	4
C49	4
C50	4
C51	4
C52	15
C53	4
FL1	16
J1	17
J2	18
J3	19
J4	20
J5	20

REF. DES.	ITEM NO.
L1	21
L2	21
L3	22
L4	22
L5	23
L6	24
L7	24
L8	25
L9	25
L10	25
L11	25
L12	25
L13	25
L14	25
L15	25
L16	25
L17	25
L18	25
L19	25
L20	25
L21	25
L22	21
L23	21
L24	21
L25	21
L26	21
L27	21
L28	25
L29	25
L30	25
L31	26
Q1	27

REF. DES.	ITEM NO.
Q2	27
Q3	27
Q4	28
Q5	29
Q6	30
Q7	30
Q8	29
R1	31
R2	31
R3	31
R4	31
R5	32
R6	33
R7	33
R8	34
R9	34
R10	35
R11	36
R12	37
R13	37
R14	34
R15	34
R16	38
R17	39
R19	40
R20	41
R21	42
R22	43
R23	44
R24	31
R25	31

REF. DES.	ITEM NO.
R26	44
R27	45
R28	46
R29	47
R30	31
R31	31
R32	33
R33	46
R34	45
R35	44
R36	44
U1	48
U2	49
U3	50
U4	51
U5	52
U6	53
U7	53
U8	54
U9	55
U10	56
U11	57
U12	58
U13	59
U14	60
U15	60
U16	61

EL7CC078

Figure 33. Coarse Loop Circuit Card Assembly (1A8A2) (Sheet 3 of 3)

SECTION II

TM11-5895-1110-24P

(1) ITEM NO	(2) SMR CODE	(3) FSCM	(4) PART NUMBER	(5) DESCRIPTION AND USABLE ON CODES (UOC)	(6) QTY
GROUP 0802 COARSE LOOP CIRCUIT CARD ASSEMBLY (B4002780)					
FIG. 33					
0001	XBDZZ	56996	B4002896	SEMICONDUCTOR DEVIC.....	1
0002	XBDZZ	56996	B4006196-901	SEMICONDUCTOR DEVIC.....	2
0003	PADZZ	81349	M39006/22-0565	CAPACITOR, FIXED, ELE.....	4
0004	PADZZ	81349	M39014-01-1575	CAPACITOR, FIXED, CER.....	21
0005	PADZZ	56996	B4003327-126	CAPACITOR, FIXED, ELE.....	3
0006	PADZZ	81349	M39014/02-1357	CAPACITOR, FIXED, CER.....	1
0007	PADZZ	81349	M39014-01-1593	CAPACITOR, FIXED, CER.....	3
0008	PADZZ	81349	M39014/01-1339	CAPACITOR, FIXED, CER.....	9
0009	PADZZ	81349	M39014/01-1572	CAPACITOR, FIXED, CER.....	1
0010	PADZZ	81349	CFR05ARA224KM	CAPACITOR, FIXED, MET.....	1
0011	PADZZ	81349	CMR04E101F0DM	CAPACITOR, FIXED, MIC.....	2
0012	PADZZ	81349	CMR04F181F0DR	CAPACITOR, FIXED, MIC.....	1
0013	PADZZ	81349	M39014/02-1419	CAPACITOR, FIXED, CER.....	1
0014	PADZZ	81349	M39014/01-1238	CAPACITOR, FIXED, CER.....	5
0015	PADZZ	81349	M39014/01-1327	CAPACITOR, FIXED, CER.....	1
0016	PADZZ	56996	B4006478	FILTER, BAND SUPPRES.....	1
0017	PADZZ	56996	B4003293-1	CONNECTOR, RECEPTACL.....	1
0018	XBDZZ	91506	508-AGID	SOCKET, PLUG-IN.....	1
0019	PADZZ	98291	51-052-0000	CONNECTOR, RECEPTACL.....	1
0020	PADZZ	19505	2010-6511-002	CONNECTOR, RECEPTACL.....	2
0021	PADZZ	96906	MS75084-14	COIL1RADIO FREQUENC.....	8
0022	PADZZ	96906	MS75085-15	COIL, RADIO FREQUENC.....	2
0023	XBDZZ	56996	B4006294-801	COIL ASSEMBLY.....	1
0024	PADZZ	96906	M575083-07	COIL, RADIO FREQUENC.....	2
0025	PADZZ	02114	56590 65/4A	CORE, ADJUSTABLE TUN.....	17
0026	PADZZ	96906	MS75084-12	COIL, RADIO FREQUENC.....	1
0027	PADZZ	81350	JANTX2N2222A	TRANSISTOR.....	3
0028	PADZZ	81350	JANTX2N3740	TRANSISTOR.....	1
0029	PADZZ	81350	JANTX2N708	TRANSISTOR.....	2
0030	PADZZ	81350	JANTX2N2907A	TRANSISTOR.....	2
0031	PADZZ	81349	RCROSGIO2JS	RESISTOR, FIXED, COMP.....	8
0032	PADZZ	81349	RCR07GI21JS	RESISTOR, FIXED, COMP.....	1
0033	PADZZ	81349	RCROSG103JS	RESISTOR, FIXED, COMP.....	3
0034	PADZZ	81349	RCROSG331JS	RESISTOR, FIXED, COMP.....	4
0035	PADZZ	81349	RCR05G152JS	RESISTOR, FIXED, COMP.....	1
0036	PADZZ	81349	RCRO5G1112JS	RESISTOR, FIXED, COMP.....	1
0037	PADZZ	81349	RCRO5G1111JS	RESISTOR, FIXED, COMP.....	2
0038	PADZZ	81349	RCR07G911JS	RESISTOR, FIXED, COMP.....	1
0039	PADZZ	81349	RCR05G165JS	RESISTOR, FIXED, COMP.....	1
0039	PADZZ	81349	RCR05G305JS	RESISTOR, FIXED, COMP.....	1
0040	PADZZ	81349	RCR07GI31JS	RESISTOR, FIXED, COMP.....	1
0041	PADZZ	81349	RCROSG332JS	RESISTOR, FIXED, COMP.....	1
0042	PADZZ	81349	RCRO7G201JS	RESISTOR, FIXED, COMP.....	1
0043	PADZZ	81349	RCR07G510JS	RESISTOR, FIXED, COMP.....	1
0044	PADZZ	81349	RCR05G472JS	RESISTOR, FIXED, COMP.....	4
0045	PADZZ	81349	RCR05G203JS	RESISTOR, FIXED, COMP.....	2

SECTION II

(1) ITEM NO	(2) SMR CODE	(3) FSCM	(4) PART NUMBER	(5) DESCRIPTION AND USABLE ON CODES (UOC)	(6) QTY
0046	PADZZ	81349	RCROSGS51IJS	RESISTOR, FIXED, COMP	2
0047	PADZZ	81349	RCR07GI50JS	RESISTOR, FIXED, COMP	1
0048	PADZZ	81349	M38510/31507BEB	MICROCIRCUIT, DIGITA	1
0049	PADZZ	81349	M38510/0710IBCX	MICROCIRCUIT, DIGITA	1
0050	PADZZ	81349	M38510/01203BEB	MICROCTRCUIT, DIGITA	1
0051	PADZZ	81349	M38510/00104BCB	MICROCIRCUIT, DIGITA	1
0052	PADZZ	81349	M38510/07006BCB	MICROCIRCUIT, DIGITA	1
0053	PADZZ	56996	B4006195-901	MICROCIRCUIT, DIGITA	2
0054	PADZZ	56996	B4003379-901	MICROCIRCUIT, LINEAR	1
0055	PADZZ	04713	MC1648MDCBS	MICROCIRCUIT, DIGITA	1
0056	PADZZ	81349	M38510/07003BCB	MICROCIRCUIT1DIGITA	1
0057	PADZZ	56996	B4002893	MICROCIRCUIT, DIGITA	1
0058	PADZZ	81349	M38510/01306BEB	MICROCTRCUIT	1
0059	PADZZ	56996	B4003382-901	MICROCIRCUIT, LINEAR	1
0060	PADZZ	81349	M38510/10304BGC	MICROCIRCUITT, LINEAR	2
0061	PADZZ	56996	B4003387-901	MICROCIRCUIT, DIGITA	1
0062	XBDZZ	56996	B4003047	HOUSING, SHIELD	1
0063	XBDZZ	56996	B4003232	PARTITION, SHIELD.....	1
0064	XBDZZ	56996	B4003231	COVER, SHIELD	1
0065	XBDZZ	56996	B4003037	HEAT SINK.....	1
0066	XBDZZ	56996	B4003241	SPACER	1
0067	XADZZ	56996	B84002781	PRINTED WIRING BD.....	1
0068	PADZZ	07047	10272-DAP	MOUNTING PAD, ELECTR.....	2
0069	PADZZ	13103	7717-18N-WHITE	MOUNTING PAD, ELECTR.....	7
0070	XBDZZ	56996	84003019	HEAT SINK.....	1
0071	PADZZ	96906	MS51959-28	SCREW, MACHINE	2
0072	PADZZ	80205	NAS671C6	NUT, PLAIN, HEXAGON	2
0073	PADZZ	96906	MS-35338-136	WASHER, LOCK	2
0074	PADZZ	86684	DF31A	INSULATOR, PLATE	1

END OF FIGURE

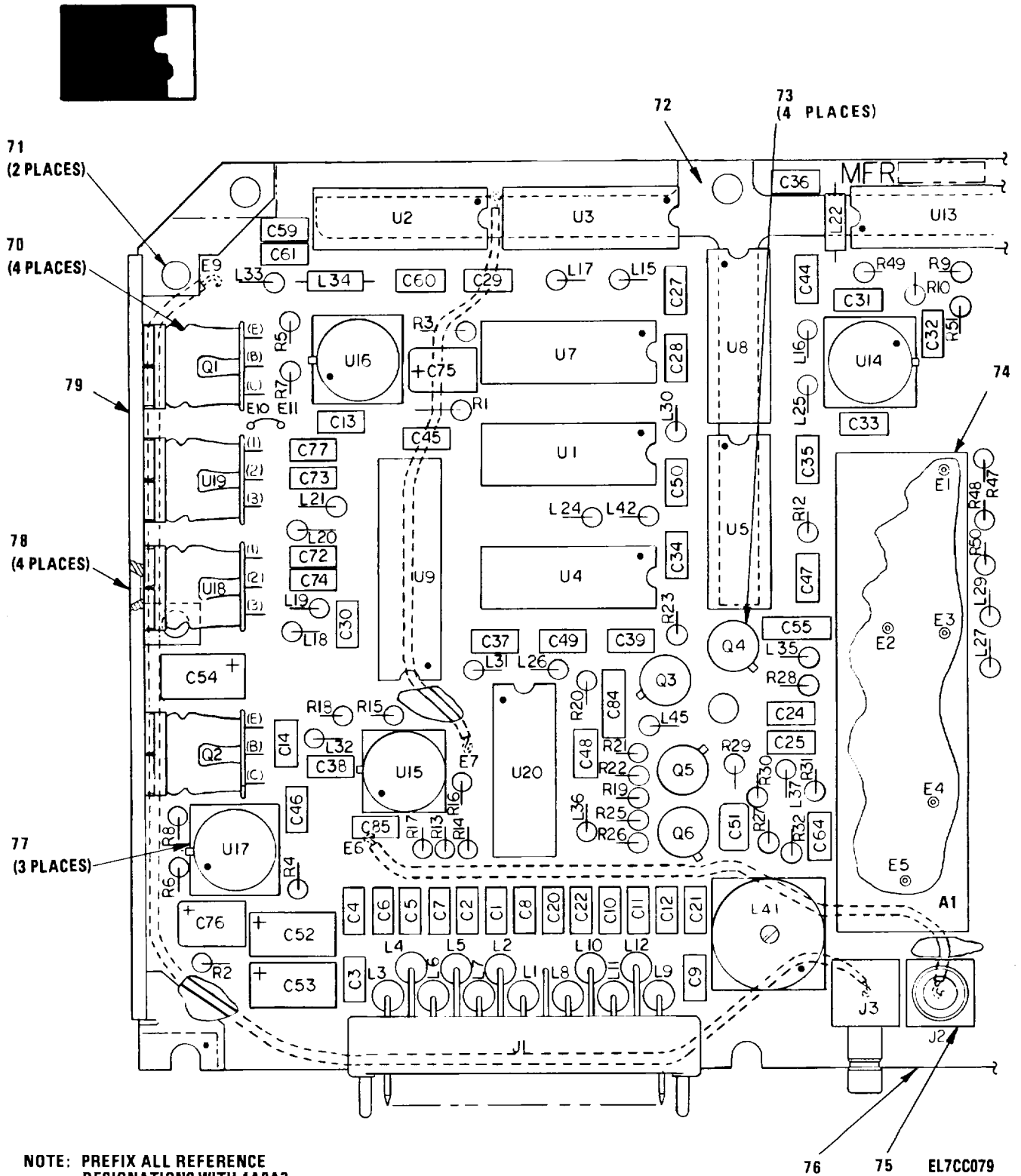
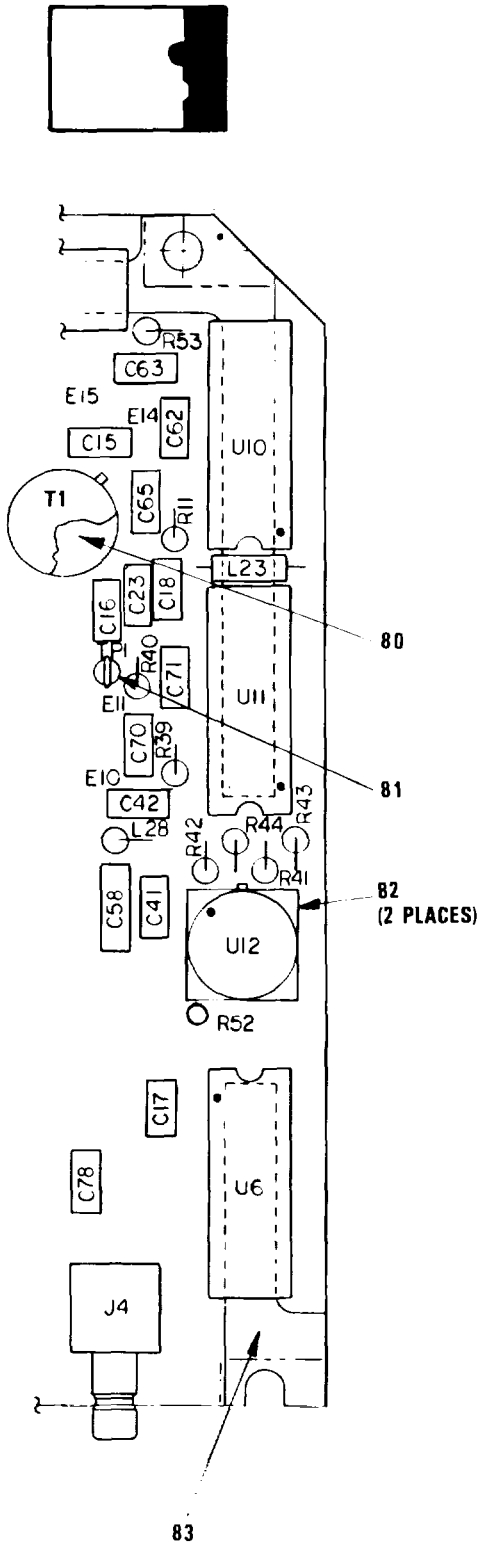

Figure 34. Fine Loop Circuit Card Assembly (1A8A3) (Sheet 1 of 2)

LEGEND

REF. DES.	ITEM NO.	REF. DES.	ITEM NO.	REF. DES.	ITEM NO.	REF. DES.	ITEM NO.
C1	1	C51	5	L21	18	R21	31
C2	1	C52	6	L22	18	R22	31
C3	1	C53	6	L23	18	R23	39
C4	1	C54	6	L24	18	R25	40
C5	1	C55	7	L25	19	R26	40
C6	1	C58	7	L26	18	R27	41
C7	1	C59	8	L27	18	R28	41
C8	2	C60	8	L28	18	R29	42
C9	2	C61	9	L29	18	R30	43
C10	2	C62	10	L30	20	R31	44
C11	2	C63	10	L31	20	R32	45
C12	2	C64	11	L32	20	R39	46
C13	2	C65	10	L33	21	R40	46
C14	2	C70	10	L34	21	R41	32
C15	2	C71	10	L35	22	R42	32
C16	2	C72	12	L36	22	R43	30
C17	2	C73	12	L37	23	R44	30
C18	2	C74	7	L41	24	R47	47
C20	3	C75	13	L42	18	R48	48
C21	3	C76	13	L45	18	R49	46
C22	3	C77	7	Q1	25	R50	49
C23	3	C78	1	Q2	25	R51	49
C24	3	C84	7	Q3	26	R52	50
C25	3	C85	4	Q4	27	R53	46
C27	4	J1	14	Q5	27	T1	51
C28	4	J2	15	Q6	26	U1	52
C29	4	J3	16	R1	28	U2	53
C30	4	J4	16	R2	28	U3	54
C31	4	L1	17	R3	29	U4	55
C32	4	L2	17	R4	29	U5	56
C33	4	L3	17	R5	30	U6	57
C34	4	L4	17	R6	30	U7	58
C35	4	L5	17	R7	31	U8	59
C36	4	L6	17	R8	31	U9	60
C37	4	L7	17	R9	32	U10	61
C38	4	L8	17	R10	30	U11	61
C39	4	L9	17	R11	33	U12	62
C41	4	L10	17	R12	34	U13	63
C42	4	L11	17	R13	35	U14	64
C44	4	L12	17	R14	35	U15	65
C45	1	L15	18	R15	36	U16	66
C46	1	L16	18	R16	37	U17	66
C47	1	L17	18	R17	37	U18	67
C48	1	L18	18	R18	38	U19	68
C49	1	L19	18	R19	33	U20	69
C50	4	L20	18	R20	33		



EL7CC080

Figure 34. Fine Loop Circuit Card Assembly (1A8A3) (Sheet 2 of 2)

SECTION II

TM11-5895-1110-24P

(1) ITEM NO	(2) SMR CODE	(3) FSCM	(4) PART NUMBER	(5) DESCRIPTION AND USABLE ON CODES (UOC)	(6) QTY
GROUP 0803 FINE LOOP CIRCUIT CARD ASSEMBLY (B4002783)					
FIG. 34					
0001	PADZZ	81349	M39014/01-1339	CAPACITOR, FIXED, CER.....	13
0002	PADZZ	81349	M39014/01-1238	CAPACITOR, FIXED, CEP.....	11
0003	PADZZ	81349	M39014-01-1593	CAPACITOR, FIXED, CER.....	6
0004	PADZZ	81349	M39014-01-1575	CAPACITOR, FXED, CER.....	18
0005	XBDZZ	16546	CN20C102G	CAPACITOR, FIXED, CER.....	1
0006	PADZZ	56996	B4003327-126	CAPACITORFIXED, ELE.....	3
0007	PADZZ	81349	M39014/02-1419	CAPACITOR, FIXED, CER.....	5
0008	PADZZ	81349	M39014/01-1227	CAPACITOR, FIXED, CER.....	2
0009	PADZZ	81349	M39014/01-1233	CAPACITOR, FIXED, CER.....	1
0010	PADZZ	81349	MS9014/01-1351	CAPACITOR, FIXED, CER.....	5
0011	PADZZ	81349	M39014/01-1571	CAPACITOR, FIXED, CER.....	1
0012	PADZZ	81349	M39014/02-1397	CAPACITOR, FIXED, CER.....	2
0013	PADZZ	56996	B4003327-38	CAPACITOR, FIXED, ELE.....	2
0014	PADZZ	56996	84003293-1	CONNECTOR, RECEPTACL.....	1
0015	PADZZ	19505	225	CONNECTOR, RECEPTACL.....	1
0016	PADZZ	98291	51-053-0000	CONNECTOR, RECEPTACL.....	2
0017	PADZZ	02114	56590 65/4A	CORE, ADJUSTABLE TUN.....	12
0018	PADZZ	96906	MS75084-12	COIL, RADIO FREQUENC.....	16
0019	PADZZ	96906	MS75084-9	COIL, RADIO FREQUENC.....	1
0020	PADZZ	96906	MS75084-14	COIL, RADIO FREQUENC.....	3
0021	PADZZ	96906	MS75085-15	COIL, RADIO FRE QUENC.....	2
0022	PADZZ	96906	MS75084-16	COIL, RADIO FREQUENC.....	2
0023	PADZZ	96906	M575085-03	COIL, PADIO FREQUENC.....	1
0024	XBDZZ	56996	B4003334	INDUCTOR.....	1
0025	PADZZ	81350	JANTX2N2219A	TRANSISTOR.....	2
0026	PADZZ	81350	JANTX2N2222A	TRANSISTOR.....	2
0027	PADZZ	81350	JANTX2N2907A	TRANSISTOR.....	2
0028	PADZZ	81349	RNC55H4751FS	RESISTOR, FIXED, FILM.....	2
0029	PADZZ	81349	RNC55H2001FS	RESISTOR, FTXED, FILM.....	2
0030	PADZZ	81349	RCR05G152JS	RESISTOR, FIXED, COMP.....	5
0031	PADZZ	81349	RCR05G331JS	RESISTOR, FIXED, COMP.....	4
0032	PADZZ	81349	RCRDSG470JS	RESISTOR, FIXED, COMP.....	3
0033	PADZZ	81349	RCRO5G681JS	RESISTOR, FIXED, COMP.....	3
0034	PADZZ	81349	RCR05G621JS	RESISTOR, FIXED, COMP.....	1
0035	PADZZ	81349	RCR05G472JS	RESISTOR, FIXED, COMP.....	2
0036	PADZZ	81349	RCROSG203JS	RESISTOR, FTXEDCOMP.....	1
0037	PADZZ	81349	PCROSG102JS	RESISTOR, FIXEO, COMP.....	2
0038	PADZZ	81349	RCROSG511JS	RESISTOR, FIXED, COMP.....	1
0039	PADZZ	81349	RCR05G911JS	RESISTOR, FIXEDO, COMP.....	1
0040	PADZZ	81349	RCROSG111JS	RESISTOR, FIXED, COMP.....	2
0041	PADZZ	81349	RCR05G101JS	RESISTOR, FIXED, COMP.....	2
0042	PADZZ	81349	RCR05G131JS	RESISTOR, FIXFD, COMP.....	1
0043	PADZZ	81349	RCR05G680JS	RESISTOR, FIXED, COMP.....	1
0044	PADZZ	81349	RCR05G1B1JS	RESISTOR1FIXED, COMP.....	1
0045	PADZZ	81349	RCR05G104JS	RESISTOR, FIXED, COMP.....	1
0046	PADZZ	81349	RCROSG471JS	RESISTOR, FIXED, COMP.....	4

SECTION II

TM11-5895-1110-24P

(1) ITEM NO	(2) SMR CODE	(3) FSCM	(4) PART NUMBER	(5) DESCRIPTION AND USABLE ON CODES (UOC)	(6) QTY
0047	PADZZ	81349	RCR0SG512JS	RESISTOR, FIXED, COMP	1
0048	PADZZ	81349	RCR07G510JS	RESISTOR, FIXED, COMP	1
0049	PADZZ	81349	RCR05G390JS	RESISTOR, FIXED, COMP	2
0050	PADZZ	81349	RCRO5G272JS	RESISTOR, FTXED, COMP	1
0051	PADZZ	12457	P-110	DIVIDER, POWER, RADIO	1
0052	PADZZ	81349	M38510/30301BCB	MICROCIRCUIT, DIGITA	1
0053	PADZZ	81349	M38510/07301BCB	MICROCIRCUIT, DIGITA	1
0054	PADZZ	81349	M38510/07101BCX	MICROCIRCUIT, DIGITTA	1
0055	PADZZ	81349	M38510/31504BEB	MICROCIRCUIT, DIGITA	1
0056	PADZZ	56996	B4006195-901	MICROCIRCUIT, DIGITA	1
0057	PADZZ	81349	M38510/31512BEB	MICROCIRCUIT, DIGITA	1
0058	PADZZ	56996	B4003103	MICROCIRCUIT, DIGITA	1
0059	PADZZ	81349	M38510/31508BEB	MICROCIRCUIT, DTIGTA	1
0060	PADZZ	56996	B4003387-901	MICROCIRCUIT, DIGITA	1
0061	PADZZ	56996	B4002892	MICROCTRCUIT, DIGTTA	2
0062	PADZZ	56996	B4003390-901	MICROCIRCUIT, DIGITA	1
0063	PADZZ	56996	B4002894	MICROCTRCUIT, DIGITA	1
0064	PADZZ	56996	B4002895	MICROCIRCUIT, LINEAR	1
0065	PADZZ	81349	M38510/10304BGC	MICROCIRCUIT, LINEAR	1
0066	PADZZ	81349	M18540/10201BIX	MICROCIRCUIT, LINEAR	2
0067	PADZZ	56996	B4002897	MICROCIRCUIT, LINEAR	1
0068	PADZZ	56996	B4002898	MICROCIRCUIT, LINEAR	1
0069	PADZZ	56996	B4003379-901	MICROCIRCUIT, LINEAR	1
0070	PADZZ	05820	2604TH5B	HEAT SINK, ELECTRICA.....	4
0071	PADZZ	96906	MS20470AD2-3	RIVET, SOLID.....	2
0072	XBDZZ	56996	B4003036	HEAT SINK.....	1
0073	PAOZZ	13103	7717-46N-WHITE	MOUNTING PAD, ELECTR.....	4
0074	XBDDD	56996	B4003145	CIRCUIT CARD ASSY.....	1
0075	XBDZZ	56996	B4003241	SPACER	1
0076	XADZZ	56996	B4002784	PRINTED WIRING BD.....	1
0077	PADZZ	07047	10318-DAP	MOUNTING PAD, ELECTR.....	3
0078	PADZZ	96906	M524693C2	SCREW, MACHINE	4
0079	XBDZZ	56996	84006248	HEAT SINK.....	1
0080	XBDZZ	56996	B4006317	MOUNTING PAD, ELEC.....	1
0081	XBDZZ	56996	B4006476-1	TERMINAL, STUD.....	1
0082	PADZZ	07047	10272-DAP	MOUNTING PAD, ELECTR.....	2
0083	XBDZZ	56996	B4003020	HEAT SINK.....	1

END OF FIGURE

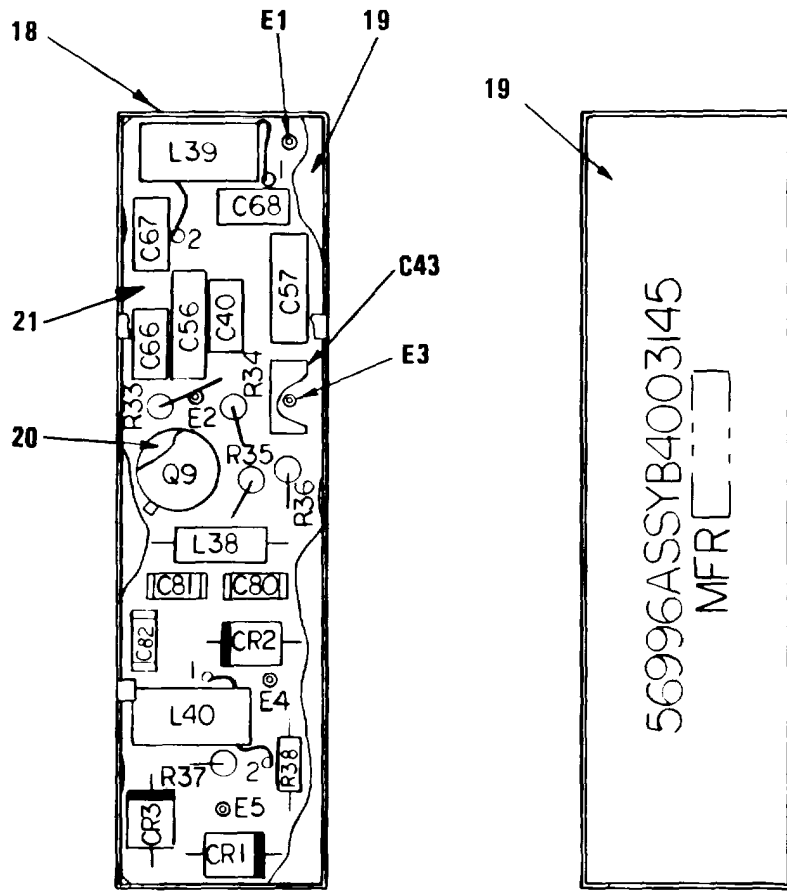

* SELECT AT TEST

NOTE: PREFIX ALL REFERENCE DESIGNATIONS WITH 1A8A3A1

LEGEND

REF. DES.	ITEM NO.
CR1	1
CR2*	2
CR3*	2
C40	3
C43	3
C56	4
C57	4
C66	5
C67	6
C68	6
C80	7
C81	8
C82	7
E1	9
E2	9
E3	9
E4	9
E5	9
L38	10
L39	11
L40	11
Q9	12
R33	13
R34	14
R35	15
R36	16
R37	17
R38	17

EL7CC081

Figure 35. VCO Circuit Card Assembly (1A8A3A1)

SECTION II

TM11-5895-1110-24P

(1) ITEM NO	(2) SMR CODE	(3) FSCM	(4) PART NUMBER	(5) DESCRIPTION AND USABLE ON CODES (UOC)	(6) QTY
GROUP 080301 VCO CIRCUIT CARD ASSEMBLY (B4003145)					
FIG. 35					
0001	XBDZZ	56996	B4006544	SEMICONDUCTOR DEVIC.....	1
0002	XBDZZ	56996	B4006206-902	SEMICONDUCTOR DEVIC.....	2
0002	XBDZZ	56996	B4006206-904	SEMICONDUCTOR DEVIC.....	20
0003	PADZZ	81349	M39014-01-1575	CAPACITOR, FIXED, CER.....	2
0004	PADZZ	81349	M39014/02-1419	CAPACITOR, FIXED, CER.....	2
0005	PADZZ	81349	M39014/01-1227	CAPACITOR, FIXED, CER.....	1
0006	PADZZ	81349	M39024/01-1321	CAPACITOR, FIXED, CER.....	2
0007	XBDZZ	20932	E050U101K0	CAPACITOR, FIXED, CER.....	2
0008	XBDZZ	20932	E050U120K0	CAPACITOR, FIXED, CER.....	1
0009	XBDZZ	71279	460-2984-01-03	TERMINAL, PIN.....	5
0010	PADZZ	96906	MS75083-13	COIL, RADIO FREQUENC.....	1
0011	XBDZZ	56996	B4006264	COIL ASSY.....	2
0012	PADZZ	56996	B4002964	TRANSISTOR.....	1
0013	PADZZ	81349	RCR07G510JS	RESISTOR, FIXED, COMP.....	1
0014	PADZZ	81349	RCR05G912JS	RESISTOR, FIXED, COMP.....	1
0015	PADZZ	81349	RCRO5GI23JS	RESISTOR, FIXEO, COMP.....	1
0016	PADZZ	81349	RWR81S2430FR	RESISTOR, FIXED, WIRE.....	1
0017	PADZZ	81349	RCRO5GIO3JS	RESISTOR, FIXED, COMP.....	2
0018	XBDZZ	56996	B4003044	SHIELD.....	1
0019	XBDZZ	56996	B4003169	COVER, SHIELD.....	1
0020	PADZZ	13103	7717-46N-WHITE	MOUNTING PAD, ELECTR.....	1
0021	XADZZ	56996	B4003043	PRINTED WIRING BD.....	1

END OF FIGURE

35-1

TM11-5895-1110-24P

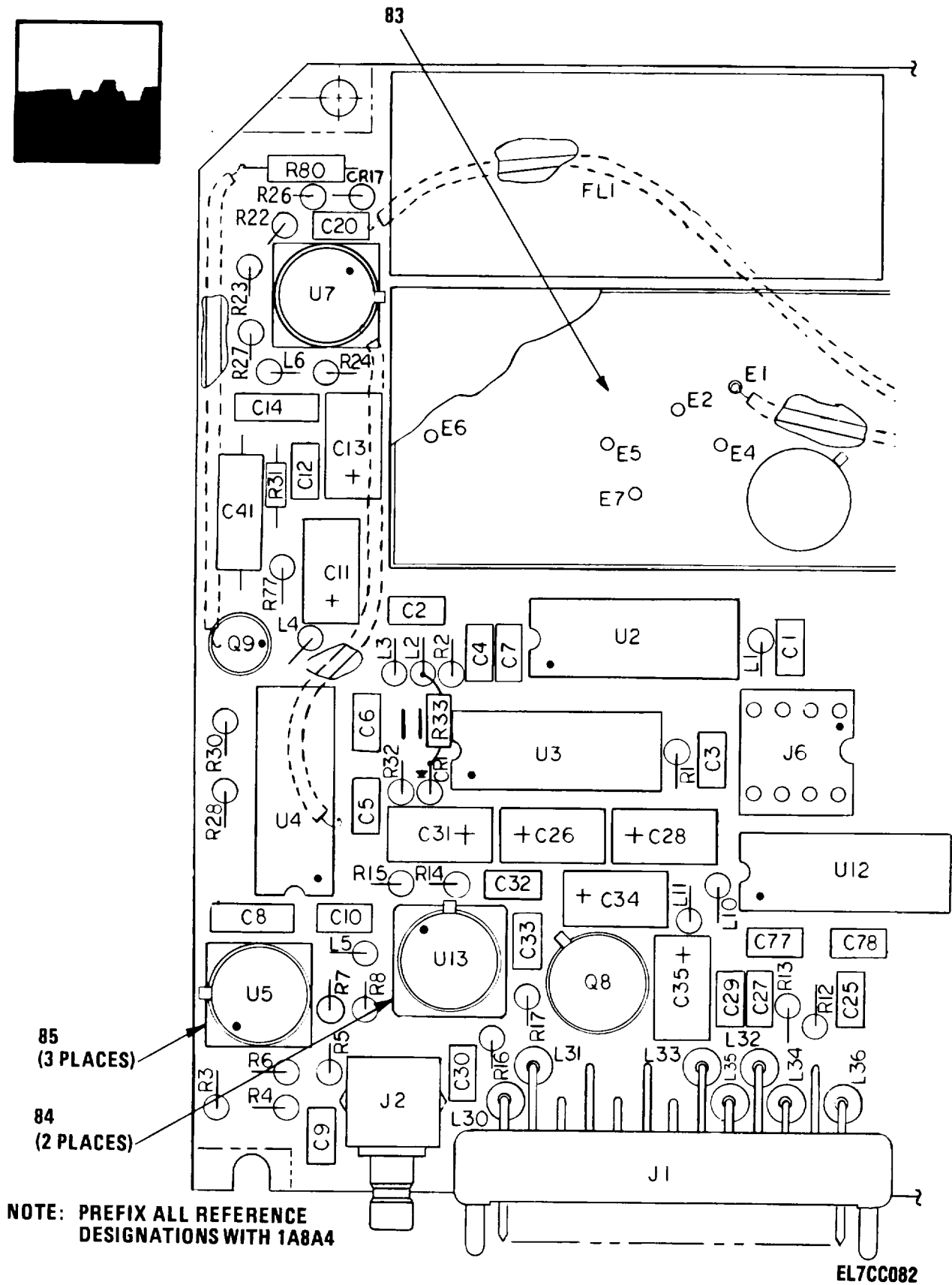
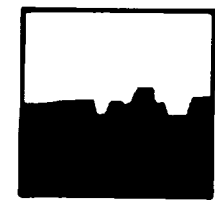

Figure 36. Combiner Loop Circuit Assembly (1A8A4) (Sheet 1 of 3)

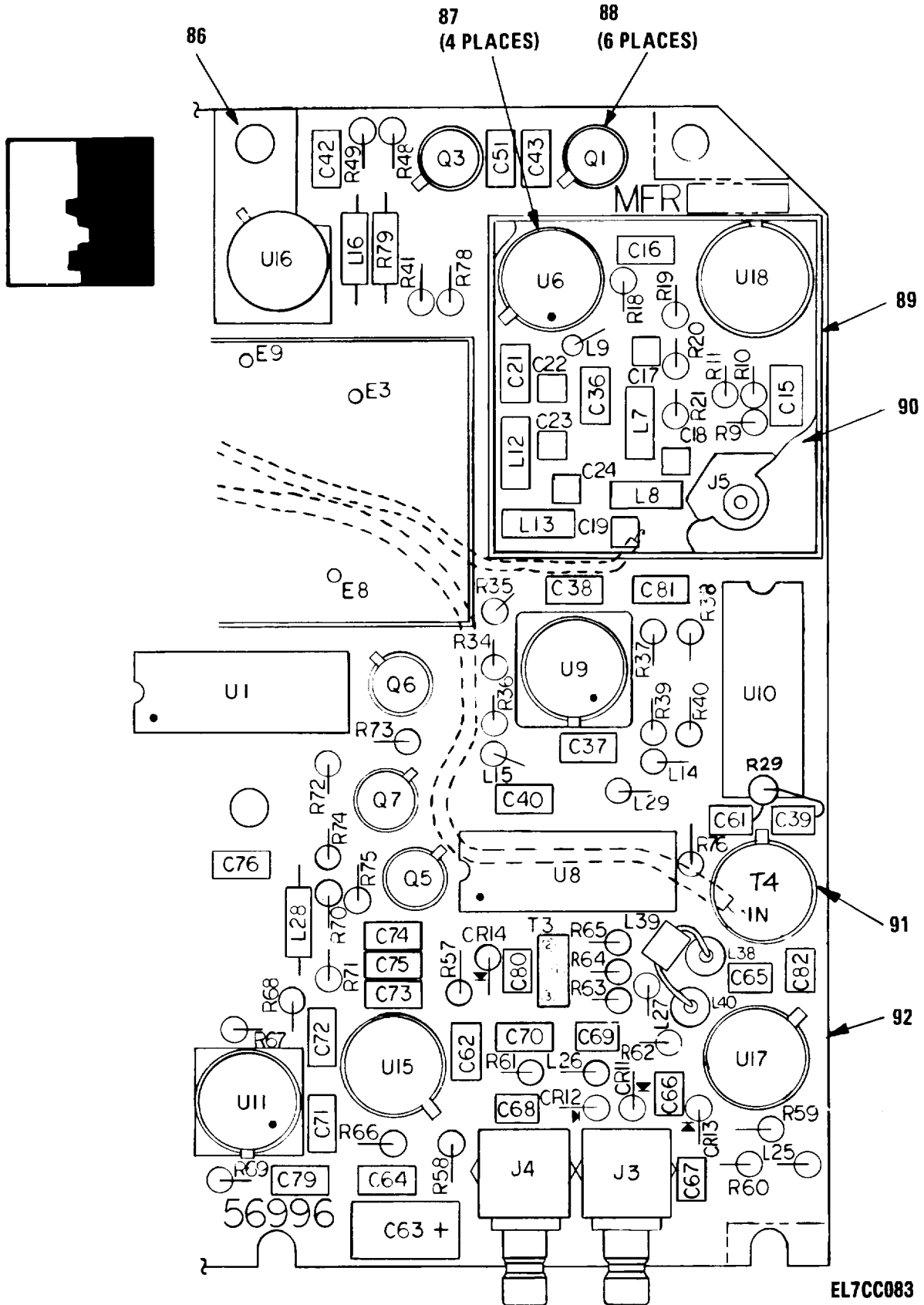

Figure 36. Combiner Loop Circuit Card Assembly (1A8A4) (Sheet 2 of 3)

LEGEND

REF. DES.	ITEM NO.	REF. DES.	ITEM NO.	REF. DES.	ITEM NO.	REF. DES.	ITEM NO.	REF. DES.	ITEM NO.	REF. DES.	ITEM NO.
CR1	1	C28	10	C78	7	L31	32	R19	41	R67	63
CR11	2	C29	7	C79	7	L32	32	R20	42	R68	64
CR12	2	C30	7	C80	20	L33	32	R21	41	R69	40
CR13	2	C31	10	C81	19	L34	32	R22	49	R70	59
CR14	3	C32	16	C82	17	L35	32	R23	49	R71	59
CR17	4	C33	7	FL1	21	L36	32	R24	40	R72	59
C1	5	C34	10	J1	22	L38	32	R26	50	R73	59
C2	5	C35	10	J2	23	L39	32	R27	51	R74	59
C3	6	C36	7	J3	23	L40	32	R28	52	R75	59
C4	7	C37	7	J4	23	Q1	33	R29	53	R76	65
C5	8	C38	7	J5	24	Q3	33	R30	54	R77	66
C6	9	C39	17	J6	25	Q5	33	R31	55	R78	59
C7	6	C40	7	L1	26	Q6	33	R32	46	R79	67
C8	9	C41	18	L2	26	Q7	33	R33	36	R80	57
C9	7	C42	7	L3	26	Q8	34	R34	56	T3	68
C10	7	C43	19	L4	26	Q9	35	R35	57	T4	69
C11	10	C51	19	L5	26	R1	36	R36	57	U1	70
C12	7	C61	17	L6	26	R2	36	R37	58	U2	70
C13	10	C62	7	L7	27	R3	37	R38	58	U3	71
C14	9	C63	10	L8	28	R4	37	R39	40	U4	70
C15	7	C64	7	L9	29	R5	38	R40	40	U5	72
C16	7	C65	17	L10	29	R6	38	R41	59	U6	73
C17	11	C66	17	L11	29	R7	39	R48	59	U7	72
C18	12	C67	17	L12	30	R8	40	R49	59	U8	74
C19	13	C68	17	L13	30	R9	41	R57	60	U9	75
C20	7	C69	17	L14	26	R10	42	R58	61	U10	76
C21	7	C70	19	L15	26	R11	41	R59	40	U11	72
C22	14	C71	19	L16	29	R12	43	R60	62	U12	77
C23	15	C72	7	L25	31	R13	43	R61	62	U13	78
C24	14	C73	7	L26	31	R14	44	R62	62	U15	79
C25	7	C74	7	L27	31	R15	45	R63	57	U16	80
C26	10	C75	7	L28	26	R16	46	R64	56	U17	81
C27	7	C76	7	L29	29	R17	47	R65	57	U18	82
		C77	7	L30	32	R18	48	R66	59		

Figure 36. Combiner Loop Circuit Card Assembly (1A8A4) (Sheet 3 of 3)

SECTION II

TM11-5895-1110-24P

(1) ITEM NO	(2) SMR CODE	(3) FSCM	(4) PART NUMBER	(5) DESCRIPTION AND USABLE ON CODES (UOC)	(6) QTY
GROUP 0804 COMBINER LOOP CIRCUIT CARD ASSEMBLY (B4002786)					
FIG. 36					
0001	PADZZ	81349	JANTX1N4454-1	SEMICONDUCTOR DEVIC.....	1
0002	PADZZ	56996	B4006210-901	SEMICONDUCTOR DEVIC.....	3
0003	PADZZ	56996	B4003378-1	SEMICONDUCTOR DEVIC.....	1
0004	PADZZ	81349	JANTXIN757AI	SEMICONDUCTOR DEVIC.....	1
0005	PADZZ	81349	M39014/02-1419	CAPACITOR, FIXED, CER.....	2
0006	PADZZ	81349	M39014/01-1345	CAPACITOR, FIXED, CER.....	2
0007	PADZZ	81349	M39014-01-1575	CAPACITOR, FIXED, CER.....	28
0008	PADZZ	81349	M39014/01-1581	CAPACITOR, FIXED, CER.....	2
0009	PADZZ	81349	M39014-01-1350	CAPACITOR, FIXED, CER.....	2
0010	PADZZ	56996	B4003327-1126	CAPACITOR, FIXED, ELE.....	8
0011	XBOZZ	16546	CN10C161J	CAPACITOR, FIXED, CER.....	1
0012	XBDZZ	16546	CN20C751J	CAPACITOR, FIXED, CER.....	1
0013	XBNZZ	16546	CN20C821J	CAPACITOR, FIXED, CER.....	1
0014	XBDZZ	16546	CN10C560J	CAPACITOR, FIXED, CER.....	2
0015	XBDZZ	16546	CN10C181J	CAPACITORTFIXED, CER.....	1
0016	PADZZ	81349	M39014/01-1220	CAPACITOR, FIXED, CER.....	1
0017	PADZZ	18796	8121A100W5R 0102K	CAPACITOR, FIXED, CER.....	8
0018	PADZZ	81349	CFR05ARA223KM	CAPACITOR, FIXED, MET.....	1
0019	PADZZ	81349	M39014/01-1238	CAPACITOR, FIXED, CER.....	5
0020	XBDZZ	16546	CN10C5P6D	CAP, FXD, METALLIZED.....	1
0021	PADZZ	37695	MF-468	FILTER, LOW PASS.....	1
0022	PADZZ	56996	B4003293-1	CONNECTOR, RECEPTACL.....	1
0023	PADZZ	19505	2010-6511-002	CONNECTOR, RFCEPTACL.....	3
0024	PADZZ	98291	51-052-0000	CONNECTOR, RECEPTACL.....	1
0025	XBDZZ	91506	508-AGID	SOCKET, PLUG-IN.....	1
0026	PADZZ	96906	MS75085-07	COIL, RADIO FREQUENC.....	9
0027	XBDZZ	56996	B4002947	INDUCTOR ASSY.....	1
0028	XBDZZ	56996	B4003011	INDUCTOR ASSY, FXD.....	1
0029	PADZZ	96906	MS75084-12	COIL, RADIO FREQUENC.....	5
0030	XBDZZ	56996	B4002946	INDUCTOR ASSY.....	2
0031	PADZZ	96906	MS75083-13	COIL, RADIO FREQUENC.....	3
0032	PADZZ	02114	56 590 65/4A	CORE, ADJUSTABLE TUN.....	10
0033	PADZZ	81350	JANTX2N2906A	TRANSISTOR.....	5
0034	PADZZ	81350	JANTX2N2219A	TRANSISTOR.....	1
0035	PADZZ	56996	B4002963	TRANSISTOR.....	1
0036	PADZZ	81349	RCR05G361JS	RESISTOR, FIXED, COMP.....	3
0037	PADZZ	81349	RCR05G331JS	RESISTOR, FIXED, COMP.....	2
0038	PADZZ	81349	RCR05G472JS	RESISTOR, FIXED, COMP.....	2
0039	PADZZ	81349	RCR05G392JS	RESISTOR, FIXED, COMP.....	1
0040	PADZZ	81349	RCR05GS11JS	RESISTOR, FIXED, COMP.....	6
0041	PADZZ	81349	RCR0S5G301JS	RESISTOR, FIXED, COMP.....	4
0042	PADZZ	81349	RCR05G180JS	RESISTOR, FIXEDCOMP.....	2
0043	PADZZ	81349	RCR05G100JS	RESISTOR, FIXED, COMP.....	2
0044	PADZZ	81349	RLR07C2201GR	RESISTOR, FIXED, FILM.....	1
0045	PADZZ	81349	RLR07C5101GR	RESISTOR, FIXED, FILM.....	1
0046	PADZZ	81349	RCR05G101JS	RESISTOR, FIXED, COMP.....	2

SECTION II

TM11-5895-1110-24P

(1) ITEM NO	(2) SMR CODE	(3) FSCM	(4) PART NUMBER	(5) DESCRIPTION AND USABLE ON CODES (UOC)	(6) QTY
0047	PADZZ	81349	RCR05G152JS	RESISTOR, FIXED, COMP	1
0048	PADZZ	81349	RCR07G301JS	RESISTOR, FIXED, COMP	1
0049	PADZZ	81349	RNC55H4751FS	RESISTOR, FIXED, FILM	2
0050	PADZZ	81349	RNC55H100FS	RESISTOR, FIXED, FILM	1
0051	PADZZ	81349	RNC55H10051FS	RESISTOR, FIXED, FILM	1
0052	PADZZ	81349	RCR05G224JS	RESISTOR, FIXED, COMP	1
0053	PADZZ	81349	RCR05G103JS	RESISTOR, FIXED, COMP	1
0054	PADZZ	81349	RCR05G562JS	RESISTOR, FIXED, COMP	1
0055	PADZZ	81349	RCR05G621JS	RESISTOR, FIXED, COMP	1
0056	PADZZ	81349	RCR05G360JS	RESISTOR, FIXED, COMP	2
0057	PADZZ	81349	RCR05G151JS	RESISTOR, FIXED, COMP	5
0058	PADZZ	81349	RCR05G471JS	RESISTOR, FIXEDCOMP	2
0059	PADZZ	81349	RCR05G202JS	RESISTOR, FIXEDCOMP	11
0060	PADZZ	81349	RCR05G510JS	RESISTOR, FIXED, COMP	1
0061	PADZZ	81349	RCR07G391JS	RESISTOR, FIXED, COMP	1
0062	PADZZ	81349	RCR05G104JS	RESISTOR, FIXED, COMP	3
0063	PADZZ	81349	RCR05G682JS	RESISTOR, FIXED, COMP	1
0064	PADZZ	81349	RCR055G751JS	RESISTOR, FIXED, COMP	1
0065	PADZZ	81349	RCR05G390JS	RESISTOR, FIXED, COMP	1
0066	PADZZ	81349	RWR81S1001FS	RESISTOR, FIXED, WIRE	1
0067	PADZZ	81349	RWR81S47R5FR	RESISTOR, FIXED, WIRE	1
0068	XBDZZ	56996	B4003266	TRANSFORMER ASSY	1
0069	PADZZ	12457	P-110	DIVIDER, POWER, RADIO	1
0070	PADZZ	56996	B4003379-901	MICROCIRCUIT, LINEAR	3
0071	PADZZ	81349	M38510/008018CB	MICROCIRCUIT, DIGITA	1
0072	PADZZ	81349	M38510/10304BGC	MICROCIRCUIT, LINEAR	3
0073	PADZZ	56996	B4002965	MICROCIRCUIT, LINEAR	1
0074	PADZZ	56996	B4002893	MICROCIRCUIT, DIGITA	1
0075	PADZZ	56996	B4002895	MICROCIRCUIT, LINEAR	1
0076	PADZZ	56996	B4002892	MICROCIRCUIT, DIGITA	1
0077	PADZZ	81349	M38510/02004BCB	MICROCIRCUIT, DIGITA	1
0078	PADZZ	81349	M38510/10201BIC	MICROCIRCUIT, LINEAR	1
0079	PADZZ	56996	B4006199-903	MICROCIRCUIT, LINEAR	1
0080	PADZZ	56996	B4006199-901	MICROCIRCUIT, DIGITA	1
0081	PADZZ	56996	B4002890	MICROCIRCUIT, LINEAR	1
0082	PADZZ	12457	M-109	MIXER STAGE, FREQUEN	1
0083	XBDDD	56996	B4003146	CIRCUIT CARD ASSY	1
0084	PADZZ	07047	10318-DAP	MOUNTING PAD, ELECTR	2
0085	PADZZ	07047	10272-DAP	MOUNTING PAD, ELECTR	3
0086	XBDZZ	56996	B4003139	HEAT SINK	1
0087	PADZZ	13103	7717-15N-WHITE	MOUNTING PAD, ELECTR	4
0088	PADZZ	13103	7717-46N-WHITE	MOUNTING PAD, ELECTR	6
0089	XBDZZ	56996	B4003141	SHIELD	1
0090	XBDZZ	56996	B4003170	COVER, SHIELD	1
0091	XBDZZ	56996	B4006317	MOUNTING PAD, FELEC	1
0092	XADZZ	56996	B4002787	PRINTED WIRING BD	1

END OF FIGURE

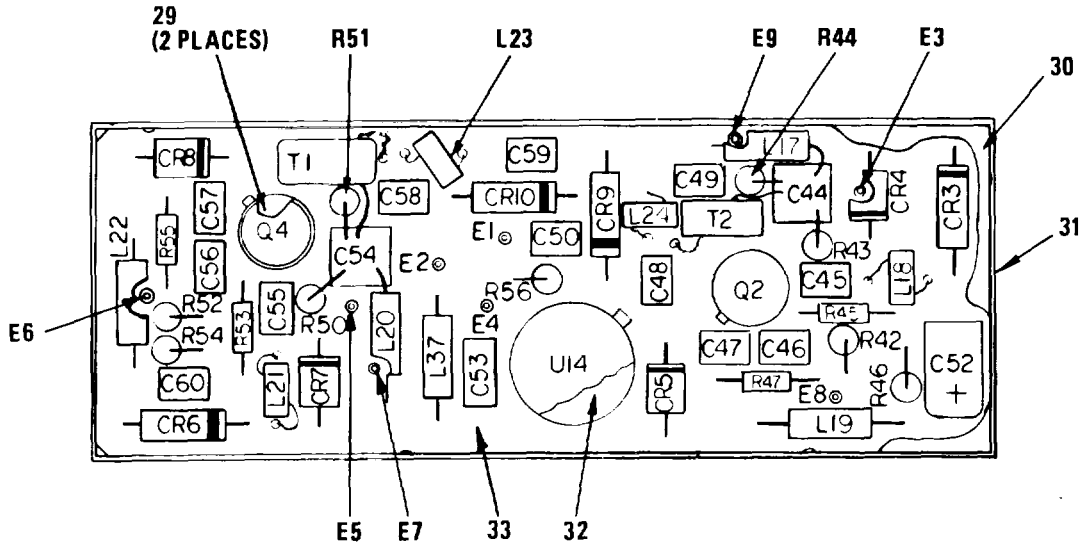

LEGEND

REF. DES.	ITEM NO.	REF. DES.	ITEM NO.
CR3	1	E7	12
CR4	2	E8	12
CR5	2	E9	12
CR6	1	L17	13
CR7	2	L18	14
CR8	2	L19	13
CR9	3	L20	13
CR10	3	L21	15
C44	4	L22	13
C45	5	L23	16
C46	6	L24	17
C47	7	L37	18
C48	8	Q2	19
C49	8	Q4	19
C50	9	R42	20
C52	10	R43	21
C53	10	R44	22
C54	4	R45	23
C55	5	R46*	24
C56	6	R47	20
C57	7	R50	21
C58	11	R51	22
C59	11	R52	20
C60	9	R53	23
E1	12	R54*	25
E2	12	R55	20
E3	12	R56	24
E4	12	T1	26
E5	12	T2	27
E6	12	U14	28

NOTE: PREFIX ALL REFERENCE DESIGNATIONS WITH 1A8A4A1

* SELECT AT TEST

EL7CC085

Figure 37. VCO 2 Band Circuit Card Assembly (1A8A4A1)

SECTION II

TM11-5895-1110-24P

(1) ITEM NO	(2) SMR CODE	(3) FSCM	(4) PART NUMBER	(5) DESCRIPTION AND USABLE ON CODES (UOC)	(6) QTY
GROUP 080401 VCO 2 BAND CIRCUIT CARD ASSEMBLY (B4003146)					
FIG. 37					
0001	PADZZ	56996	B4003236	SEMICONDUCTOR DEVIC.....	2
0002	XBDZZ	56996	B4006206-902	SEMICONDUCTOR DEVIC.....	4
0002	XBDZZ	56996	B4006206-904	SEMICONDUCTOR DEVIC.....	4
0003	PADZZ	56996	B4006210-901	SEMICONDUCTOR DEVIC.....	2
0004	PADZZ	72982	8300-004X7R102M	CAPACITOR, FIXED, CER.....	2
0005	XBDZZ	16546	CN10A150J	CAP, FXD, CERAMIC.....	2
0006	XBDZZ	16546	CN10A120J	CAP, FXD, CERAMIC.....	2
0007	XBDZZ	16546	CN15A101J	CAPACITOR, FIXED, CER.....	2
0008	XBDZZ	16546	CN10A330J	CAPACITOR, FIXED, CER.....	2
0009	PADZZ	18796	8121A100W5R 0102K	CAPACITOR, FIXED CER.....	2
0010	XBIZZ	56996	B4003327-89	CAPACITOR, FIXED, ELE.....	1
0011	XBDZZ	16546	CN10A220J	CAPACITOR, FIXED, CER.....	2
0012	XBDZZ	71279	460-2984-01-03	TERMINAL, PIN.....	9
0013	PADZZ	96906	MS75083-13	COIL, RADIO FREQUENC.....	4
0014	XBDZZ	56996	B4003261	COIL ASSYSRF.....	1
0015	XBDZZ	56996	B4003262	COIL ASSY, RF.....	1
0016	XBDZZ	56996	B4003263	COIL ASSYRF.....	1
0017	XBDZZ	56996	B4003264	COIL ASSY, RF.....	1
0018	PADZZ	96906	MS75085-07	COIL, RADIO FREQUENC.....	1
0019	PADZZ	56996	B4002964	TRANSISTOR.....	2
0020	PADZZ	81349	RCR05G512JS	RESISTOR, FIXED, COMP.....	4
0021	PADZZ	81349	RCR05G912JS	RESISTOR, FIXED, COMP.....	2
0022	PADZZ	81349	RCR05G201JS	RESISTOR, FIXFD, COMP.....	2
0023	PADZZ	81349	RCR05G432JS	RESISTOR, FIXED, COMP.....	2
0024	PADZZ	81349	RCR05G511JS	RESISTOR, FIXED, COMP SELECT AT TEST.....	2
0024	PADZZ	81349	RCR05G471JS	RESISTOR, FIXED, COMP SELECT AT TEST.....	1
0024	PADZZ	81349	RCR05G561JS	RESISTOR, FIXED, COMP SELECT AT TEST.....	1
0025	PADZZ	81349	RCR055G331JS	RESISTOR, FIXED, COMP SELECT AT TEST.....	1
0025	PADZZ	81349	RCR05G301JS	RESISTOR, FIXED, COMP SFLECT AT TEST.....	1
0025	PADZZ	81349	RCR05G361JS	RESISTOR, FIXED, COMP SELECT AT TEST.....	1
0026	XBDZZ	56996	B4002945	TRANSFORMER ASSY.....	1
0027	XBDZZ	56996	B4003265	TRANSFORMER ASSY.....	1
0028	PADZZ	56996	B4002898	MICROCIRCUIT, LINEAR.....	1
0029	PADZZ	13103	7717-46N-WHITE	MOUNTING PAD, ELECTR.....	4
0030	XBDZZ	56996	B4003138	LID VCO.....	1
0031	XBDZZ	56996	B4003137	WRAP AROUND, VCO.....	1
0032	PADZZ	13103	7717-15N-WHITE	MOUNTING PAD, ELECTR.....	2
0033	XADZZ	56996	B4003140	MINI BOARD.....	1

END OF FIGURE

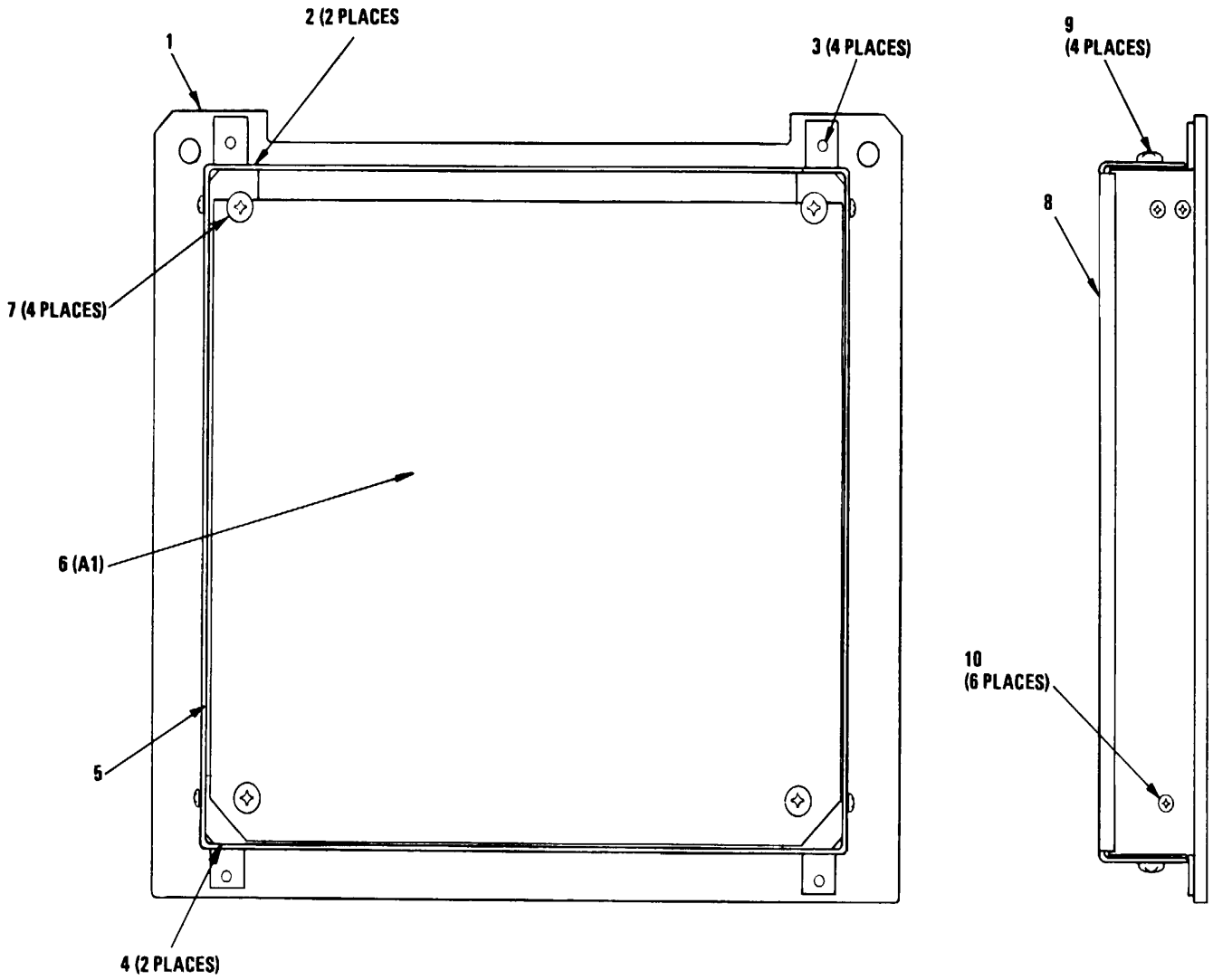

NOTE: PREFIX ALL REFERENCE DESIGNATIONS WITH 1A9

EL7CC086

Figure 38. Bite Assembly (1A9)

SECTION II

TM11-5895-1110-24P

(1) ITEM NO	(2) SMR CODE	(3) FSCM	(4) PART NUMBER	(5) DESCRIPTION AND USABLE ON CODES (UOC)	(6) QTY
-------------------	--------------------	-------------	-----------------------	--	------------

GROUP 09 BITE ASSEMBLY (B4002798)

FIG. 38

0001	XBDZZ	56996	B4003215	PLATE.....	1
0002	XBDZZ	56996	B4003153	BLOCK,MOUNT-ASSY.....	2
0003	PADZZ	96906	MS20470AD2-4	RIVET,SOLID.....	4
0004	XBDZZ	56996	B4003154	BLOCK,MOUNT-ASSY.....	2
0005	XBDZZ	56996	B4002986	SHIELD.....	1
0006	XBDDD	56996	B4002800	CIRCUIT CARD ASSY.....	1
0007	PADZZ	96906	MS51957-13	SCREW,MACHINE.....	4
0008	XBDZZ	56996	B4003152	COVER ASSY,ACCESS.....	1
0009	PADZZ	81349	LT10K078	COIL,RADIO FREOUFNC.....	4
0010	PADZZ	96906	MS51957	SCREW,MACHINE.....	6

END OF FIGURE

38-1

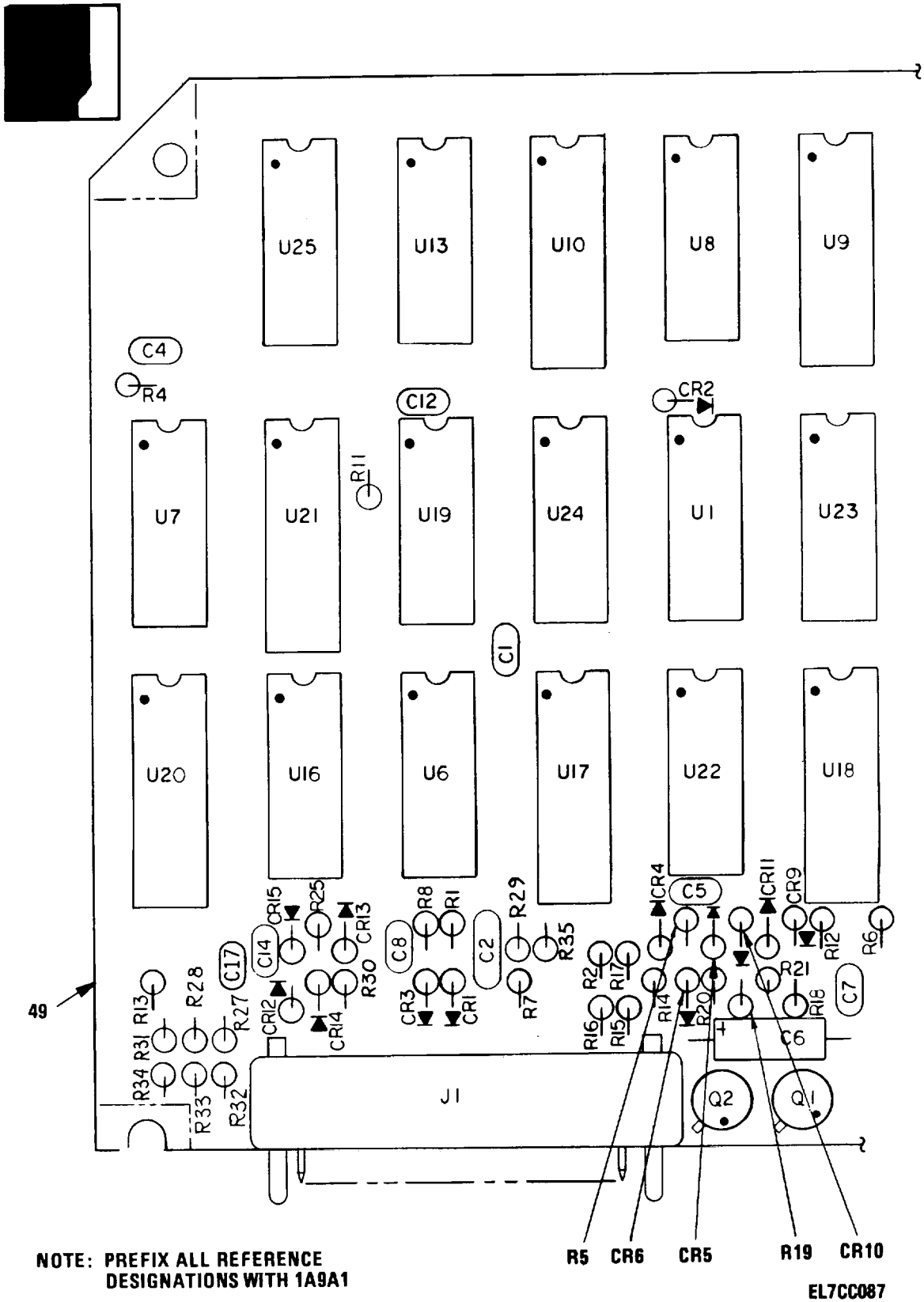

Figure 39. Bite No. 1 Circuit Card Assembly (1A9A1) (Sheet 1 of 2)

LEGEND

REF. DES.	ITEM NO.	REF. DES.	ITEM NO.
CR1	1	R10*	28
CR2	1	R11	14
CR3	1	R11*	22
CR4	1	R11*	26
CR5	1	R11*	29
CR6	1	R12	14
CR7	1	R13	14
CR8	1	R14	14
CR9	1	R15	14
CR10	1	R16	14
CR11	1	R17	30
CR12	1	R18	31
CR13	1	R19	32
CR14	1	R20	14
CR15	1	R21	33
CR16	1	R22	14
C1	2	R24*	25
C2	3	R25	27
C3	4	R26*	17
C4	2	R26*	18
C5	5	R26*	19
C6	6	R26	23
C7	2	R27	14
C8	7	R28	14
C10	2	R29	34
C12	3	R30	34
C13	8	R31	30
C14	9	R32	14
C15	2	R33	14
C16	2	R34	17
C17	10	R35	14
J1	11	R36	14
J2	12	U1	35
Q1	13	U2	35
Q2	13	U3	35
R1	14	U4	36
R2*	15	U5	37
R3	14	U6	38
R4*	15	U7	39
R4	16	U8	40
R4*	17	U9	41
R4*	18	U10	41
R4*	19	U11	42
R5*	17	U12	42
R5*	18	U13	43
R5*	20	U14	43
R5*	21	U15	43
R5*	22	U16	43
R5*	23	U17	44
R5*	24	U18	44
R5	25	U19	38
R6	14	U20	45
R7	14	U21	46
R8	14	U22	47
R10*	21	U23	43
R10*	25	U24	43
R10*	26	U25	48
R10*	27		

*SELECT AT TEST

EL7CC088

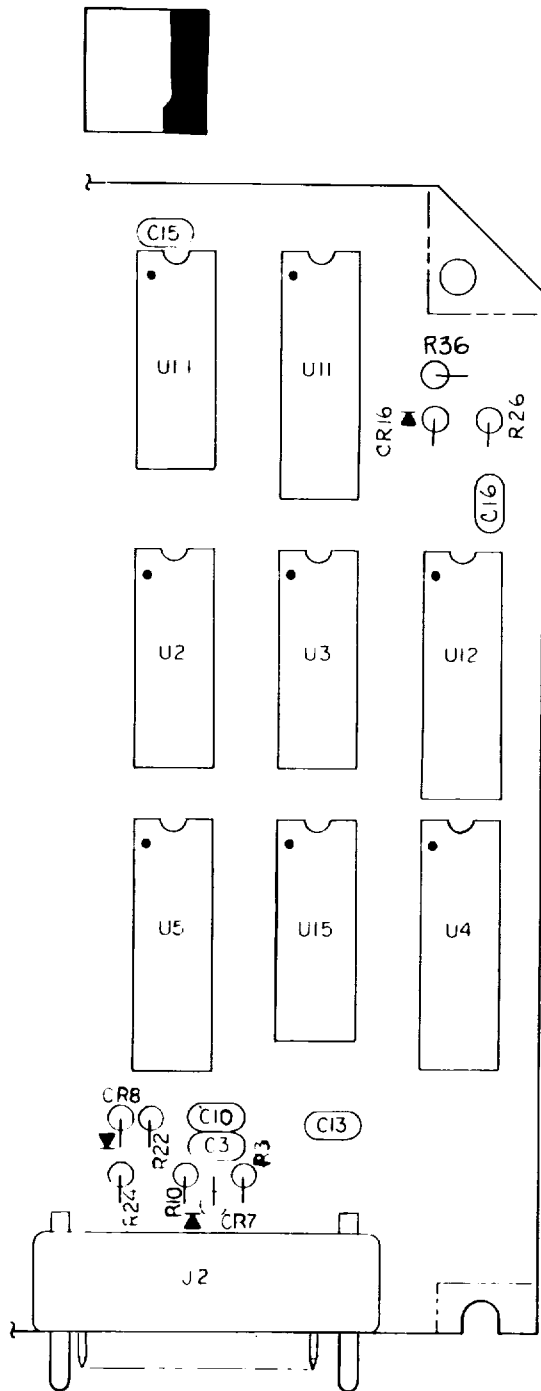

Figure 39. Bite No. 1 Circuit Card Assembly (1A9A1) (Sheet 2 of 2)

SECTION II

TM11-5895-1110-24P

(1) ITEM NO	(2) SMR CODE	(3) FSCM	(4) PART NUMBER	(5) DESCRIPTION AND USABLE ON CODES (UOC)	(6) QTY
GROUP 0901 BITE NO. 1 CIRCUIT CARD ASSEMBLY (B4002800)					
FIG. 39					
0001	PADZZ	81349	JANTX1N4454-1	SEMICONDUCTOR DEVIC.....	16
0002	PADZZ	81349	M39014-01-1593	CAPACITOR, FIXED, CER.....	6
0003	PADZZ	81349	M39014/02-1419	CAPACITOR, FIXED, CER.....	2
0004	PADZZ	81349	M39014/01-1233	CAPACITOR, FIXED, CER.....	1
0005	PADZZ	81349	M39014/01-1593	CAPACITOR, FIXED, CER.....	1
0006	PADZZ	81349	M39003/01-2988	CAPACITOR, FIXED, ELE.....	1
0007	PADZZ	81349	M39014/01-1583	CAPACITOR, FIXED, CER.....	1
0008	PADZZ	81349	M39014/01-1238	CAPACITOR, FIXED, CER.....	1
0009	PADZZ	81349	M39014-01-1575	CAPACITOR, FIXED, CER.....	1
0010	PADZZ	81349	M39014/01-1339	CAPACITOR, FIXED, CER.....	1
0011	PADZZ	71785	215-01-37-001	CONNECTOR, RECEPTACL.....	1
0012	PADZZ	71785	215-01-25-002	CONNECTOR, RECEPTACL.....	1
0013	PADZZ	81350	JANTX2N2222A	TRANSISTOR.....	2
0014	PADZZ	81349	RCR05G104JS	RESISTOR, FIXED, COMP.....	19
0015	PADZZ	81349	RCR05G225JS	RESISTOR, FIXED, COMP SELECT AT TEST.....	2
0016	PADZZ	81349	RCR05G205JS	RESISTOR, FIXED, COMP SELECT AT TEST.....	1
0016	PADZZ	81349	RCR05G245JS	RESISTOR, FIXED, COMP SELECT AT TEST.....	1
0016	PADZZ	81349	RCR05G275JS	RESISTOR, FIXED, COMP SELECT AT TEST.....	1
0017	PADZZ	81349	RCR05G10SJS	RESISTOR, FIXED, COMP SELECT AT TEST.....	3
0018	DADZZ	81349	RCR05G125JS	RESISTOR, FIXED, COMP SELECT AT TEST.....	1
0018	PADZZ	81349	RCR05G155JS	RESISTOR, FIXED, COMP SELECT AT TEST.....	1
0019	PADZZ	81349	RCR05G165JS	RESISTOR, FIXED, COMP SELECT AT TEST.....	1
0019	PADZZ	81349	RCR05G185JS	RESISTOR, FIXED, COMP SELECT AT TEST.....	1
0020	PADZZ	81349	RCR05G624JS	RESISTOR, FIXEO, COMP SELECT AT TEST.....	1
0021	PADZZ	81349	RCR05G334JS	RESISTOR, FIXED, COMP SELECT AT TEST.....	1
0021	PADZZ	81349	RCR05G684JS	RESISTOR, FIXED, COMP SELECT AT TEST.....	1
0022	PADZZ	81349	RCR05G564JS	RESISTNR, FIXED, COMP SELECT AT TEST.....	1
0023	PADZZ	81349	RCR05G824JS	RESISTOR, FIXED, COMP SELECT AT TEST.....	1
0024	PADZZ	81349	RCR05G754JS	RESISTOR, FIXED, COMP SELECT AT TEST.....	1
0025	PADZZ	81349	RCR05G474JS	RESISTOR, FIXED, COMP SELECT AT TEST.....	1
0026	PADZZ	81349	RCR05G224JS	RESISTOR, FIXFD, COMP SELECT AT TEST.....	1
0027	PADZZ	81349	RCR05G304JS	RESISTOR, FIXED, COMP SELFCT AT TEST.....	1
0028	PADZZ	81349	RCR05G184JS	RESISTOR, FIXED, COMP SELECT AT TEST.....	1
0028	PADZZ	81349	RCR05G244JS	RESISTOR, FIXEDTCOMP SELECT AT TES.....	1
0028	PADZZ	81349	RCR05G274JS	RESISTOR, FIXED, COMP SELECT AT TEST.....	2
0028	PADZZ	81349	RCR05G394JS	RESISTOR, FIXED, COMP SELECT AT TEST.....	1
0029	PADZZ	81349	RCR05G364JS	RESISTOR, FIXED, COMP SELECT AT TEST.....	1
0029	PADZZ	81349	RCR05G154JS	RESISTOR, FIXED, COMP SELECT AT TEST.....	1
0030	PADZZ	81349	RCR05GL03JS	RESISTOR, FIXFD, COMP.....	2
0031	PADZZ	81349	RCR05G432JS	RESISTOR, FIXED, COMP.....	1
0032	PADZZ	81349	RCR05G102JS	RESISTOR, FIXEDCOMP.....	1
0033	PADZZ	81349	RCR05G243JS	RESISTOR, FIXED, COMP.....	1
0034	PADZZ	81349	RCR05G242JS	RFSISTOR, FIXED, COMP.....	2
0035	PAOZZ	81349	M38510/17001RCB	MICROCIRCUITT, DIGITA.....	3
0036	PADZZ	81349	M38510/05603BEX	MICROCIRCUIT, DIGITA.....	1
0037	PADZZ	56996	B4006344	MICROCTRCUIT, DIGITA.....	1
0038	PADZZ	56996	B4003384-901	MICROCIRCUIT, DIGITA.....	2

SECTION II

TM11-5895-1110-24P

(1) ITEM NO	(2) SMR CODE	(3) FSCM	(4) PART NUMBER	(5) DESCRIPTION AND USABLE ON CODES (UOC)	(6) QTY
0039	XBOZZ	56996	84003385-901	MICROCIRCUIT,DGTL.....	1
0040	PADZZ	81349	M38510/05605BCB	MICROCIRCUIT,DIGITA.....	1
0041	XBDZZ	56996	B4006431-901	MICROCIRCUIT,DGTL.....	2
0042	PADZZ	56996	84002907	MICROCIRCUIT,DIGITA.....	2
0043	PADZZ	56996	B4003391-901	MICROCIRCUIT,DIGITA.....	6
0044	PADZZ	56996	B4003249-2	MICROCIRCUIT,DIGITA.....	2
0045	PADZZ	56996	B4003249-1	MICROCIRCUIT,DIGITA.....	1
0046	PADZZ	81349	M38510/05302BEB	MICROCIRCUIT,DIGITA.....	1
0047	PA)ZZ	81349	M38510/053038CB	MICROCIRCUIT,DIGITA.....	1
0048	PADZZ	81349	M38510/05202BCB	MICROCIRCUIT,DIGITA.....	1
0049	XADZZ	56996	B4002801	PRINTED WIRING BD.....	1

END OF FIGURE

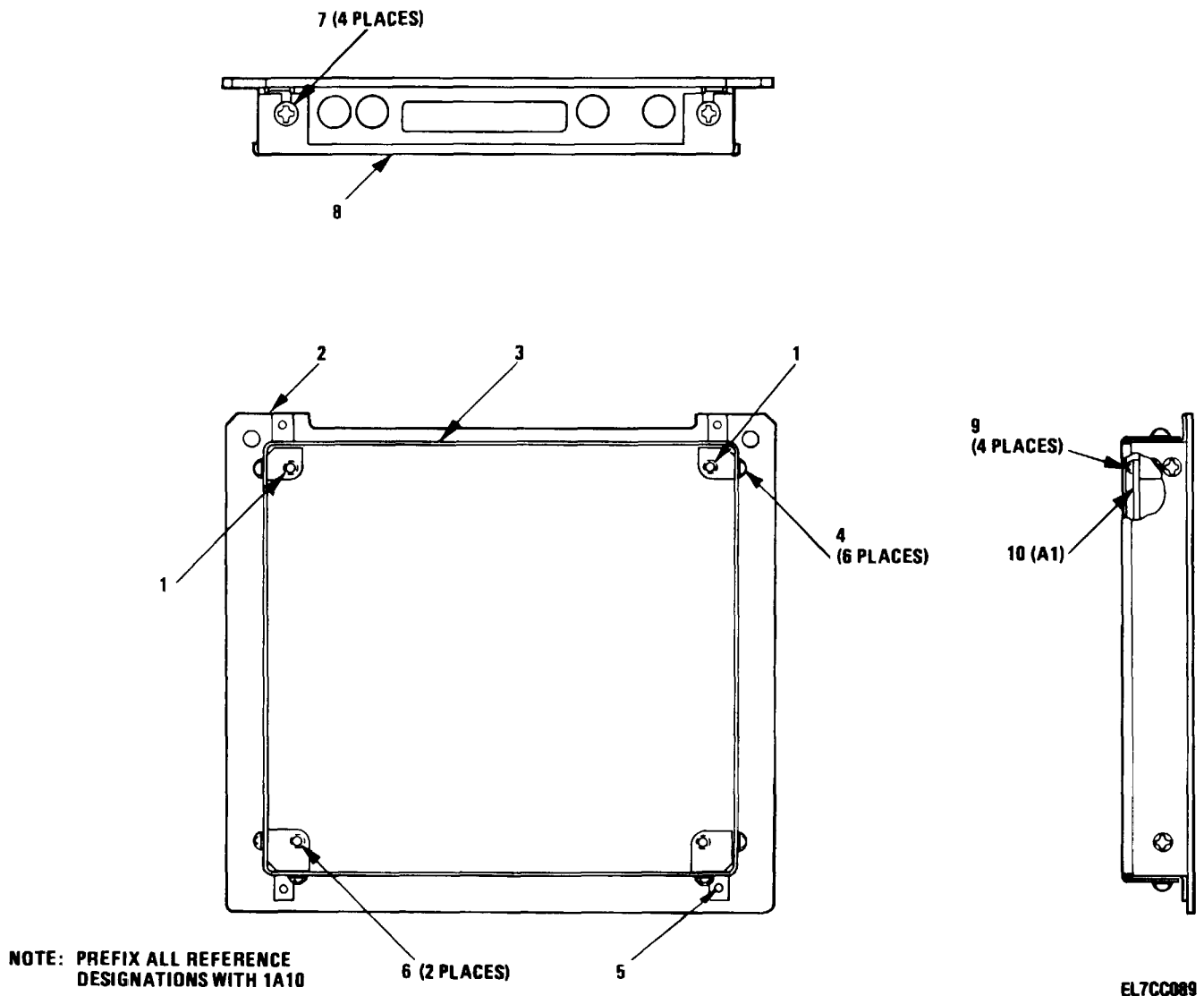

NOTE: PREFIX ALL REFERENCE DESIGNATIONS WITH 1A10

EL7CC089

Figure 40. 70 MHz Input Assembly (1A10)

SECTION II

TM11-5895-1110-24P

(1) ITEM NO	(2) SMR CODE	(3) FSCM	(4) PART NUMBER	(5) DESCRIPTION AND USABLE ON CODES (UOC)	(6) QTY
GROUP 10 70 MHZ INPUT ASSEMBLY (B4002793)					
FIG. 40					
0001	XBDZZ	56996	B4003153	BLOCK,MOUNT-ASSY	2
0002	XBDZZ	56996	B4003215	PLATE	1
0003	XBDZZ	37695	B4002985	SHIELD	1
0004	PADZZ	96906	MS51957-2	SCREW,MACHINE	6
0005	PADZZ	96906	MS20426AD2-3	RIVET,SOLID.....	4
0006	XBDZZ	56996	B4003154	BLOCK,MOUNT-ASSY	2
0007	PADZZ	81349	LT10K078	COIL,RADIO FREQUENC	4
0008	XBDZZ	56996	B4006489	COVER ASSY,ACCESS	1
0009	PADZZ	96906	MS51957-13	SCREW,MACHINE	4
0010	XBDDD	56996	B4002795	CIRCUIT CARD ASSY.....	1

END OF FIGURE

40-1

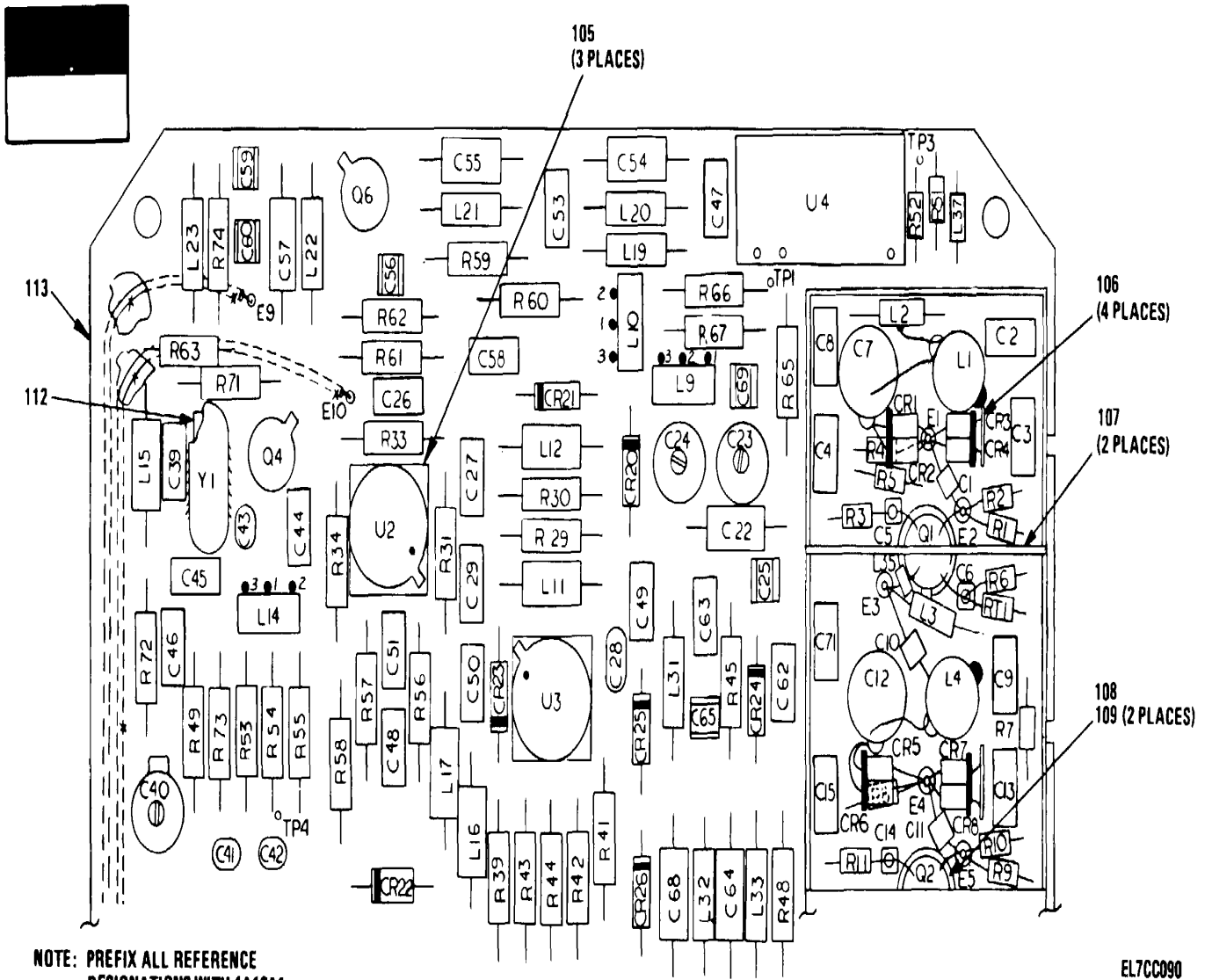
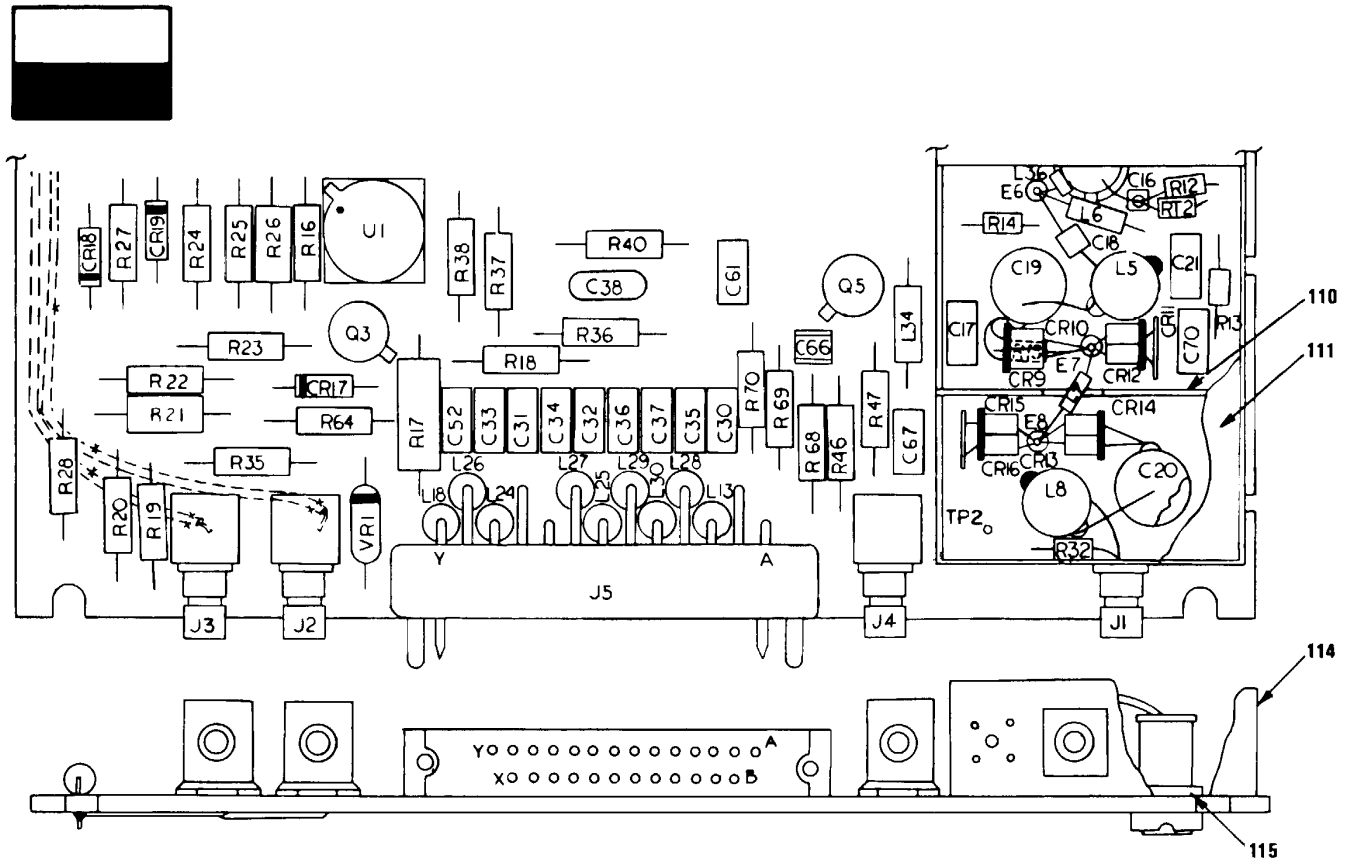

Figure 41. 70 MHz Input Circuit Card Assembly (1A10A1) (Sheet 1 of 3)



EL7CC091

Figure 41. 70 MHz Input Circuit Card Assembly (1A10A1) (Sheet 2 of 3)

LEGEND

REF. DES.	ITEM NO.	REF. DES.	ITEM NO.	REF. DES.	ITEM NO.	REF. DES.	ITEM NO.	REF. DES.	ITEM NO.	REF. DES.	ITEM NO.
CR1	1	C18	5	C61	7	L20	40	R18	61	R53	82
CR2	1	C19	9	C62	7	L21	41	R19*	62	R54*	61
CR3	1	C20	9	C63	7	L22	42	R19*	63	R54*	90
CR4	1	C21	7	C64	21	L23	42	R19*	64	R54*	91
CR5	1	C22	10	C65	22	L24	37	R19*	65	R54*	92
CR6	1	C23	11	C66	22	L25	37	R20	66	R54*	93
CR7	1	C24	11	C67	7	L26	37	R21	67	R54*	94
CR8	1	C25	12	C68	20	L27	37	R22	68	R55	82
CR9	1	C26	6	C69	12	L28	37	R23	69	R56	95
CR10	1	C27	13	C70	7	L29	37	R24	70	R57	95
CR11	1	C28	13	C71	6	L30	37	R25	71	R58	71
CR12	1	C29	13	E1	26	L31	43	R26	72	R59	84
CR13	1	C30	7	E2	26	L32	42	R27	73	R60	96
CR14	1	C31	7	E3	26	L33	40	R28	74	R61	85
CR15	1	C32	7	E4	26	L34	32	R29	75	R62	90
CR16	1	C33	7	E5	26	L35	44	R30	75	R63	91
CR17	2	C34	7	E6	26	L36	44	R31	74	R64	97
CR18	2	C35	7	E7	26	L37	45	R32*	56	R65	93
CR19	2	C36	7	E8	26	Q1	46	R33	65	R66	98
CR20	3	C37	7	J1	27	Q2	46	R34	71	R67	79
CR21	3	C38	14	J2	28	Q3	47	R35	76	R68	99
CR22	4	C39	6	J3	28	Q4	48	R36	71	R69*	94
CR23	4	C40	15	J4	28	Q5	49	R37	74	R69*	75
CR24	2	C41	16	J5	29	Q6	49	R38	65	R69*	83
CR25	3	C42	17	L1	30	RT1	50	R39	77	R69*	85
CR26	3	C43	18	L2	31	RT2	50	R40	77	R69*	95
C1	5	C44	6	L3	32	R1	51	R41	74	R70	99
C2	6	C45	19	L4	33	R2	52	R42*	66	R71	100
C3	7	C46	13	L5	33	R3	53	R42*	78	R72	90
C4	6	C47	7	L6	32	R4	54	R42*	79	R73	70
C5	8	C48	13	L7	34	R5	53	R42*	80	R74	81
C6	8	C49	7	L8	33	R6	55	R42*	81	U1	101
C7	9	C50	13	L9	35	R7	56	R42*	82	U2	101
C8	6	C51	13	L10	35	R8	54	R42*	83	U3	101
C9	7	C52	7	L11	36	R9	51	R43	71	U4	102
C10	5	C53	7	L12	36	R10	52	R44	71	VR1	103
C11	5	C54	20	L13	37	R11	53	R45	80	Y1	104
C12	9	C55	21	L14	38	R12	55	R46	84		
C13	7	C56	22	L15	36	R13	57	R47	85		
C14	8	C57	23	L16	36	R14	58	R48	86		
C15	6	C58	7	L17	36	R15	54	R49	87		
C16	8	C59	24	L18	37	R16	59	R51	88		
C17	6	C60	25	L19	39	R17	60	R52	89		

* SELECT AT TEST
EL7CC092

Figure 41. 70 MHz Input Circuit Card Assembly (1A10A1) (Sheet 3 of 3)

SECTION II

TM11-5895-1110-24P

(1) ITEM NO	(2) SMR CODE	(3) FSCM	(4) PART NUMBER	(5) DESCRIPTION AND USABLE ON CODES (UOC)	(6) QTY
GROUP 1001 70 MHZ INPUT CIRCUIT CARD ASSEMBLY (B4002795)					
FIG. 41					
0001	XBDZZ	56996	8B4003242	SEMICONDUCTOR DEVC.....	16
0002	PADZZ	56996	B4003378-1	SEMICONDUCTOR DEVIC.....	4
0003	PADZZ	56996	B4006210-901	SEMICONDUCTOR DEVIC.....	4
0004	PADZZ	81349	JANTXIN4454-1	SEMICONDUCTOR DEVIC.....	2
0005	PADZZ	73899	UY22111IK	CAPACITOR, FIXED, CER.....	4
0006	PADZZ	81349	M39014/02-1357	CAPACITOR, FIXED, CER.....	9
0007	PADZZ	81349	M39014/02-1351	CAPACITOR, FIXED, CER.....	22
0008	PADZZ	72982	8300-004X7R102M	CAPACITOR, FIXED, CER.....	4
0009	PADZZ	91293	5700	CAPACITOR, VARIABLE.....	4
0010	XBDZZ	95121	QC-3.0UUFPOR M10PCT	CAPACITOR, FIXED, CER.....	1
0011	PADZZ	37695	265011-17	CAPACITOR, VARIABLE.....	2
0012	XBDZZ	29990	ATC-100-B-270-J- P-500-SP	CAPACITOR, FIXED, GLA.....	2
0013	PADZZ	81349	M39014/02-1451	CAPACITOR, FTXED CER.....	7
0014	PADZZ	81349	M39014-02-1346	CAPACITOR, FIXED, CER.....	1
0015	PADZZ	72982	518-000-155A	CAPACITOR, VARIABLE.....	1
0016	PADZZ	18796	8111-A100-U2J-31 OJ	CAPACITOR, FIXED CER.....	1
0017	XBDZZ	18796	8121-100-U2J-10A 1J B	RESISTOR, VARIABLE.....	1
0018	XBDZZ	18796	8121-NI16COG010 A2F B	RESISTOR, VARIABLE.....	1
0019	PADZZ	81349	M39014/02-1473	CAPACITOR, FIXED CER.....	1
0020	PADZZ	95121	QC-1.5UUFPORM 5PCT	CAPACITOR, FIXED, CER.....	2
0021	PADZZ	95121	QC-2.2UUFPORM 5PCT	CAPACITOR, FIXED, CER.....	2
0022	PADZZ	29990	ATC-100-B-471-M- P-200-SP	CAPACITOR, FIXED, GLA.....	3
0023	PADZZ	95121	QC-6.8UUFPORM 5PCT	CAPACITOR, FIXED, CER.....	1
0024	XBNZZ	29990	ATC-100-B-200-J- P-500-SP	CAPACITOR, FIXED, GLA.....	1
0025	PADZZ	29990	ATC-100-8-100-J- P-500-SP	CAPACITOR, FIXED, GLA.....	1
0026	PADZZ	81349	FT059301	TERMINAL, FEEDTHRU.....	8
0027	PADZZ	19505	16-0209-000	CONNECTOR, RECEPTACL.....	1
0028	PADZZ	19505	2010-6511-002	CONNECTOR, RECEPTACL.....	3
0029	PADZZ	56996	84003293-1	CONNECTOR, RECEPTACL.....	1
0030	XBDZZ	56996	84003346-2	COIL, RF.....	1
0031	PADZZ	96906	MS75084-09	COIL, RADIO FREQUENC.....	1
0032	PADZZ	96906	MS75083-08	COIL, RADIO FREQUENC.....	3
0033	XBDZZ	56996	84003346-1	COIL, RF.....	3
0034	XBDZZ	56996	84006193-136	COIL, RF.....	1
0035	XBDZZ	56996	84006292-828	COIL, RF.....	2
0036	PADZZ	96906	M575084-08	COIL, RADIO FREQUENC.....	5

SECTION II

TM11-5895-1110-24P

(1) ITEM NO	(2) SMR CODE	(3) FSCM	(4) PART NUMBER	(5) DESCRIPTION AND USABLE ON CODES (UOC)	(6) QTY
0037	PADZZ	02114	56 590 65/4B	SHIELDING BEAD,ELEC	9
0038	XBDZZ	56996	84006529	COIL,RF	1
0039	XBDZZ	56996	B4006293-829	COIL,RF	1
0040	XBDZZ	56996	B4006293-844	COIL,RF ASSY	2
0041	XBDZZ	56996	B4006293-841	COIL,RF	1
0042	XBDZZ	56996	B4006293-846	COIL,RF ASSY	4
0043	PADZZ	96906	MS75083-07	COIL,RADIO FREQUENC	1
0044	PADZZ	33062	21-172-J	SHIELDING BEAD,ELEC	2
0045	XBDZZ	56996	B4006532	COIL,RF	1
0046	PADZZ	56996	B4003371-901	TRANSISTOR	2
0047	PADZZ	81350	JANTX2N2906A	TRANSISTOR	1
0048	PADZZ	81350	JANTX2N918	TRANSISTOR	1
0049	XBDZZ	56996	B4006202-901	TRANSISTOR	2
0050	PADZZ	56996	B4003311-6	RESISTOR,THERMAL	2
0051	PADZZ	81349	RCR05G683JS	RESISTOR,FIXED,COMP	2
0052	PADZZ	81349	RCR05G274JS	RESISTOR,FIXED,COMP	2
0053	PADZZ	81349	RCR05G103JS	RESISTOR,FIXED,COMP	3
0054	PADZZ	81349	RCR05G104JS	RESISTOR,FIXED,COMP	3
0055	PADZZ	81349	RCR05G361JS	RESISTOR,FIXED,COMP	2
0056	PADZZ	81349	RCR05G101JS	RESISTOR,FIXED,COMP SELECT AT TEST	2
0057	PADZZ	81349	RCR05G100JS	RESISTOR,FIXED,COMP	1
0058	PADZZ	81349	RCR05G123JS	RESISTOR,FIXED,COMP	1
0059	PADZZ	81349	RCR07G303JS	RESISTOR,FIXED,COMP	1
0060	PADZZ	81349	RCR20G103JS	RESISTOR,FIXED,COMP	1
0061	PADZZ	81349	RCR07G390JS	RESISTOR,FIXED,COMP SELECT AT TEST	1
0062	PADZZ	81349	RCR07G153JS	RESISTOR,FIXED,COMP	1
0063	PADZZ	81349	RCR07G163JS	RESISTOR,FIXED,COMP	1
0064	PADZZ	81349	RCR07G183JS	RESISTOR,FIXED,COMP	1
0065	PANZZ	81349	RCR07G123JS	RESISTOR,FIXFD,COMP	2
0066	PADZZ	81349	RCR07G511JS	RESISTOR,FIXED,COMP SELECT AT TEST	2
0067	PADZZ	81349	RNC55H9531FS	RESISTOR,FIXED,FILM	1
0068	PADZZ	81349	RCR07G152JS	RESISTOR,FIXED,COMP	1
0069	PADZZ	81349	RCR07G362JS	RESISTOR,FIXED,COMP	1
0070	PADZZ	81349	RCR07G222JS	RESISTOR,FIXED,COMP	2
0071	PADZZ	16845	1000-483-23	RESISTOR,FIXED	6
0072	PADZZ	81349	RNC55H1502FS	RESISTOR,FIXED,FILM	1
0073	PADZZ	81349	RCR07G753JS	RESISTOR,FIXED,COMP	1
0074	PADZZ	81349	RCR07G333JS	RESISTOR,FIXED,COMP	4
0075	PADZZ	81349	RCR07G122JS	RESISTOR,FIXED,COMP	3
0076	PADZZ	81349	RCR07G242JS	RESISTOR,FIXED,COMP	1
0077	PADZZ	81349	RCR07G512JS	RESISTOR,FIXED,COMP	2
0078	PADZZ	81349	RCR07G241JS	RESISTOR,FIXED,COMP SELECT AT TEST	2
0078	PADZZ	81349	RCR07G271JS	RESISTOR,FIXED,COMP SELECT AT TEST	2
0078	PADZZ	81349	RCR07G331JS	RESISTOR,FIXED,COMP SELECT AT TEST	2
0078	PADZZ	81349	RCR07G361JS	RESISTOR,FIXED,COMP SELECT AT TEST	2
0078	PADZZ	81349	RCR07G391JS	RESISTOR,FIXED,COMP SELECT AT TEST	2
0078	PADZZ	81349	RCR07G471JS	RESISTOR,FIXED1COMP SELECT AT TEST	2
0078	PADZZ	81349	RCR07G561JS	RESISTOR,FIXED,COMP SELECT AT TEST	2
0078	PADZZ	81349	RCR07G621JS	RESISTOR,FIXED,COMP SELECT AT TEST	2
0078	PADZZ	81349	RCR07G681JS	RESISTOR,FIXED,COMP SELECT AT TEST	2
0078	PADZZ	81349	RCR07G751JS	RESISTOR,FIXED,COMP SELECT AT TEST	2
0078	PADZZ	81349	RCR07G821JS	RESISTOR,FIXED,COMP SELECT AT TEST	5

SECTION II

TM11-5895-1110-24P

(1) ITEM NO	(2) SMR CODE	(3) FSCM	(4) PART NUMBER	(5) DESCRIPTION AND USABLE ON CODES (UOC)	(6) QTY
0078	PADZZ	81349	RCR07G911JS	RESISTOR, FIXED, COMP SELECT AT TEST	1
0079	PADZZ	81349	RCR07G431JS	RESISTOR, FIXED, COMP SELECT AT TEST	2
0080	PADZZ	16845	1000-412-12	RESISTOR, FIXED SELECT AT TEST	1
0081	PADZZ	81349	RCR07G301JS	RESISTOR, FIXED, COMP SELECT AT TEST	1
0082	PADZZ	81349	RCR07G201JS	RESISTOR, FIXED, COMP SELECT AT TEST	2
0083	PADZZ	81349	RCR07G102JS	RESISTOR, FIXED, COMP SELECT AT TEST	1
0084	PADZZ	16845	1000-409-16	TRANSISTOR	2
0085	PADZZ	81349	RCR07G182JS	RESISTOR, FIXED, COMP	2
0086	PADZZ	81349	RCR07G822JS	RESISTOR, FIXED, COMP	1
0087	PADZZ	81349	RCR07G682JS	RESISTOR, FIXED, COMP	1
0088	PADZZ	81349	RCR05G3R9JS	RESISTOR, FIXED, COMP	1
0089	PADZZ	81349	RCR05G152JS	RESISTOR, FIXED, COMP	1
0090	PADZZ	81349	RCR07G200JS	RESISTOR, FIXED, COMP	2
0090	PADZZ	81349	RCR07G162JS	RESISTOR, FIXED, COMP	1
0090	PADZZ	81349	RCR07G202JS	RESISTOR, FIXED, COMP	1
0091	PADZZ	81349	RCR07G510JS	RESISTOR, FIXED, COMP	1
0092	PADZZ	81349	RCR07G2700JS	RESISTOR, FIXED, COMP	1
0093	PADZZ	81349	RCR07G430JS	RESISTOR, FIXED, COMP	1
0094	PADZZ	81349	RCR07G330JS	RESISTOR, FIXED, COMP	1
0095	PADZZ	81349	RCR07G112JS	RESISTOR, FIXED, COMP	2
0096	PADZZ	81349	RCR07G912JS	RESISTOR, FIXED, COMP	1
0097	PADZZ	81349	RCR07G392JS	RESISTOR, FIXED, COMP	1
0098	PADZZ	81349	RCR07G110JS	RESISTOR, FIXED, COMP	1
0099	PADZZ	81349	RCR07G680JS	RESISTOR, FIXED, COMP	2
0100	PADZZ	81349	RCR07G181JS	RESISTOR, FIXED, COMP	1
0101	XDDZZ	27014	LM747H	MICROCIRCUIT, LINEAR	3
0102	PADZZ	12457	DMS 4-250	MIXER, STAGE FREQUEN	1
0103	PADZZ	81350	JANTX1N825	SEMICONDUCTOR DEVIC	1
0104	PADZZ	56996	B4003369-1	CRYSTAL UNIT, QUARTZ	1
0105	PADZZ	07047	10318-DAP	MOUNTING PAD, ELECTR	3
0106	XBDZZ	56996	B4006220-1	BRACKET, DIODE	4
0107	XBDZZ	56996	B4003005	PARTITION, SHIELD	2
0108	XBDZZ	56996	B4003339-1	SPACER	2
0109	PADZZ	13103	7717-16N-WHITE	MOUNTING PAD, ELECTR	2
0110	XBDZZ	56996	B4003008	PARTITION, SHIELD	1
0111	XBDZZ	56996	B4002948	COVER, SHIELD	1
0112	XBDZZ	56996	B4003338-1	MOUNTING PAD, ELEC	1
0113	XADZZ	56996	B4002796	PRINTED WIRING BD	1
0114	XBDZZ	56996	B4002974	HOUSING, SHIELD	1
0115	PADZZ	56996	B4003366-1	WASHER, FLAT	4

END OF FIGURE

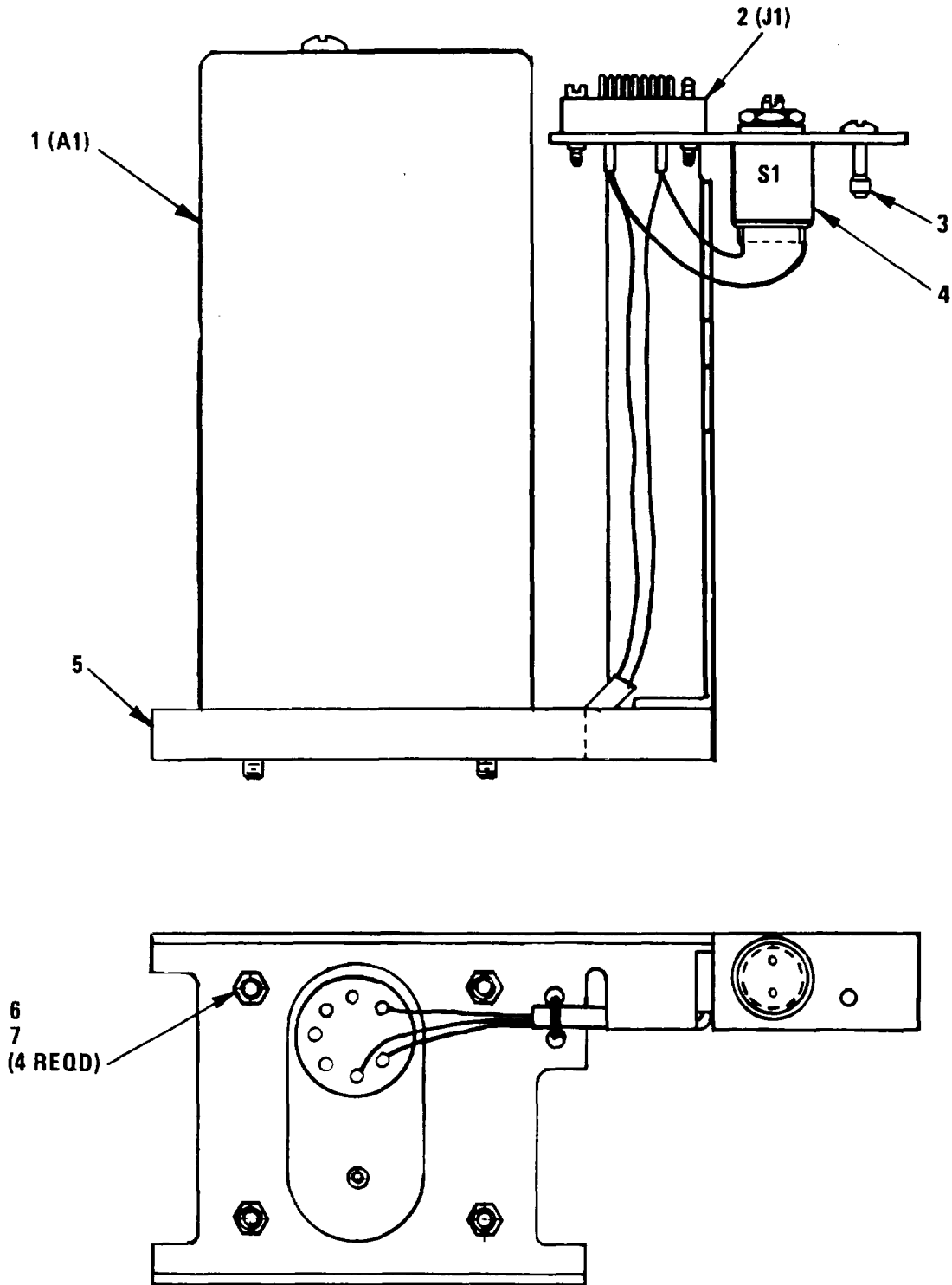

NOTE: PREFIX ALL REFERENCE DESIGNATIONS WITH 1A11

EL7CC093

Figure 42.. Reference Oscillator Assembly (1A11)

SECTION II

TM11-5895-1110-24P

(1) ITEM NO	(2) SMR CODE	(3) FSCM	(4) PART NUMBER	(5) DESCRIPTION AND USABLE ON CODES (UOC)	(6) QTY
GROUP 11 REFERENCE OSCILLATOR ASSEMBLY (B4002789)					
FIG. 42					
0001	XBHZZ	94152	H122	OSCILLATOR,RF	1
0002	PAHZZ	97954	UMI-9MISL-243	CONNECTOR,RECEPTACL	1
0003	XBHZZ	56996	B4003109-1	SCREW,MACHINE	1
0004	XDHZZ	81073	50CY23063-2-2N	SWITCH,ROTARY	1
0005	XBHZZ	56996	B4002863	PLATE,BASE	1
0006	PAHZZ	96906	MS-35338-136	WASHER,LOCK	4
0007	PAHZZ	80205	NAS671C6	NUT,PLAIN,HEXAGON	4

END OF FIGURE

42-1

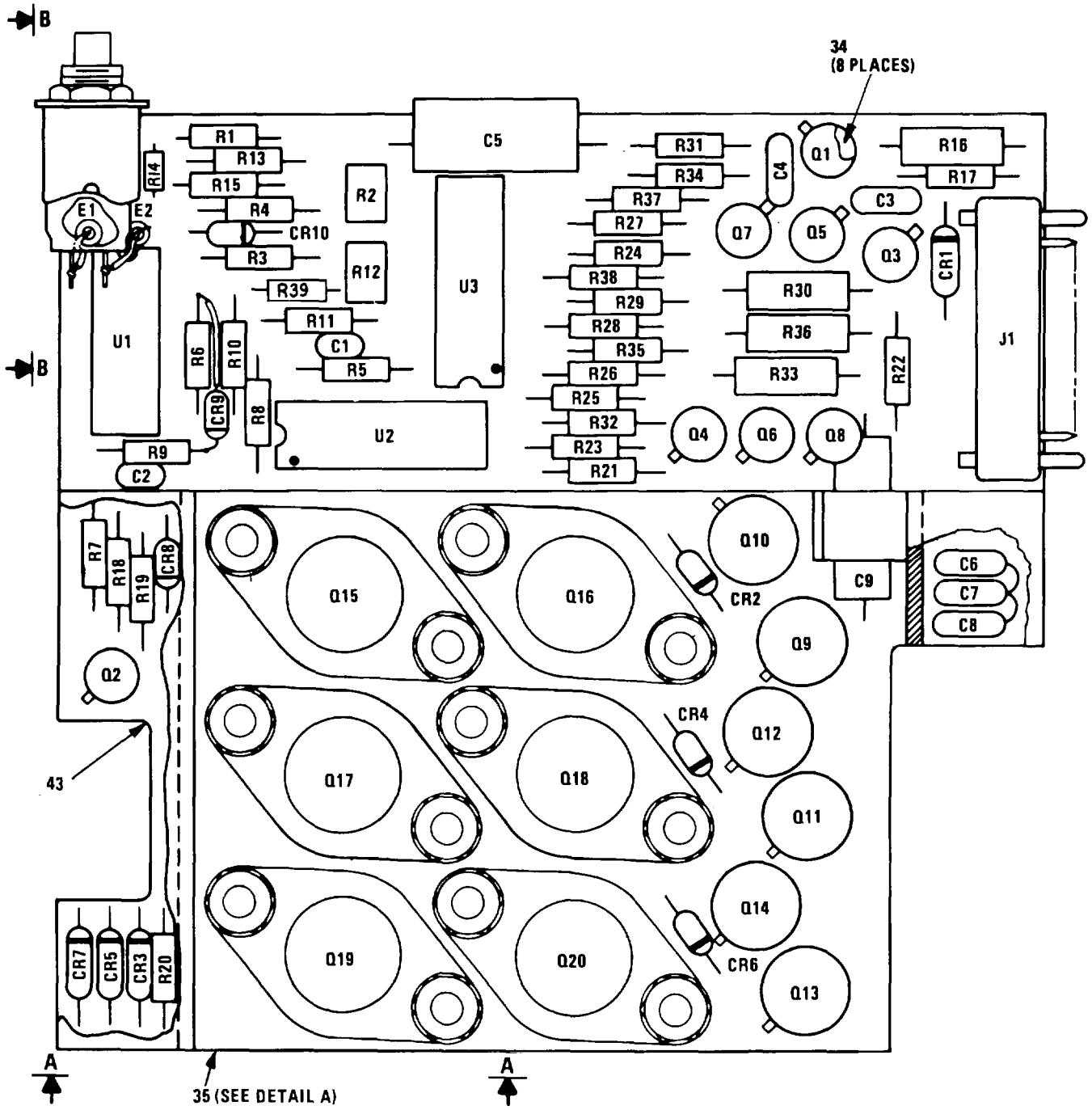

NOTE: PREFIX ALL REFERENCE DESIGNATIONS WITH 1A12

EL7CC094

Figure 43. Fan Inverter (1A12) (Sheet 1 of 2)

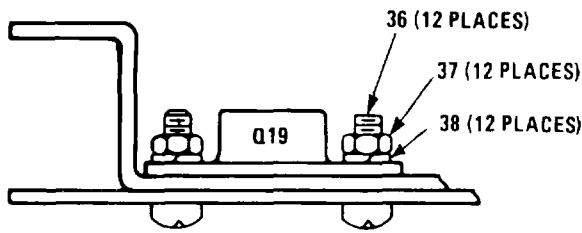

VIEW A-A

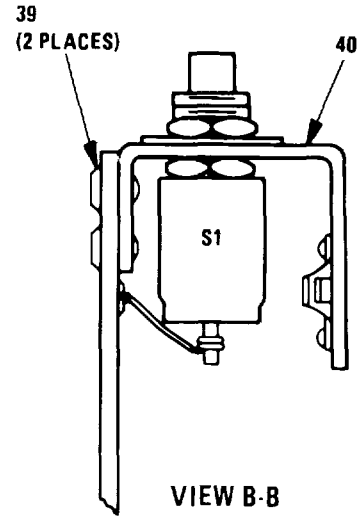

VIEW B-B

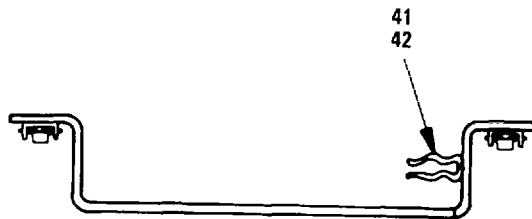

DETAIL A

LEGEND

REF. DES.	ITEM NO.
CR1	1
CR2	2
CR3	2
CR4	2
CR5	2
CR6	2
CR7	2
CR8	3
CR9	3
CR10	3
C1	4
C2	5
C3	6
C4	6
C5	7
C6	6
C7	6
C8	6
C9	8
J1	9
Q1	10

REF. DES.	ITEM NO.
Q2	10
Q3	10
Q4	10
Q5	10
Q6	10
Q7	10
Q8	10
Q9	11
Q10	12
Q11	11
Q12	12
Q13	11
Q14	12
Q15	13
Q16	13
Q17	13
Q18	13
Q19	13
Q20	13
R1	14
R2	15

REF. DES.	ITEM NO.
R3	16
R4	17
R5	17
R6	18
R7	16
R8	17
R9	19
R10	20
R11	21
R12	15
R13	22
R14	23
R15	19
R16	24
R17	25
R18	16
R19	17
R20	16
R21	16
R22	16
R23	26

REF. DES.	ITEM NO.
R24	16
R25	16
R26	26
R27	16
R28	16
R29	26
R30	27
R31	28
R32	28
R33	27
R34	28
R35	28
R36	27
R37	28
R38	28
R39	29
S1	30
U1	31
U2	32
U3	33

EL7CC095

Figure 43. Fan Inverter (1A12) (Sheet 2 of 2)

SECTION II

TM11-5895-1110-24P

(1) ITEM NO	(2) SMR CODE	(3) FSCM	(4) PART NUMBER	(5) DESCRIPTION AND USABLE ON CODES (UOC)	(6) QTY
GROUP 12 FAN INVERTER (B4006235)					
FIG. 43					
0001	PAHZZ	81349	JANTX1N758A1	SEMICONDUCTOR DEVIC.....	1
0002	PAHZZ	81350	JANTX1N5807	SEMICONDUCTOR DEVIC.....	6
0003	PAHZZ	81349	JANTX1N4454-1	SEMICONDUCTOR DEVIC.....	3
0004	PAHZZ	81349	CCR06CG103GM	CAPACITOR, FIXED, CER.....	1
0005	PAHZZ	81349	M39014/01-1575	CAPACITOR, FIXED, CER.....	1
0006	PAHZZ	81349	M39014/02-1419	CAPACITOR, FIXED, CER.....	5
0007	PAHZZ	81349	M39003/01-2276	CAPACITOR, FIXED, ELE.....	1
0008	PAHZZ	56699	40EW367D050 W1A007	CAPACITOR, FIXED, ELE.....	1
0009	PAHZZ	71785	215-01-17-001	CONNECTOR, RECEPTACL.....	1
0010	PAHZZ	81350	JANTX2N2222A	TRANSISTOR.....	8
0011	PAHZZ	81349	JANTX2N3868	TRANSISTOR.....	3
0012	PAHZZ	81349	JANTX2N3501	TRANSISTOR.....	3
0013	PAHZZ	81349	JANTX2N5664	TRANSISTOR.....	6
0014	PAHZZ	81349	RCR07G303JS	RESISTOR, FIXED, COMP.....	1
0015	PAHZZ	81349	RJR26FW103P	RESISTOR, VARIABLE, N.....	2
0016	PAHZZ	16845	1000-483-23	RESISTOR, FIXED.....	10
0017	PAHZZ	81349	RCR07G512JS	RESISTOR, FIXED, COMP.....	4
0018	PAHZZ	81349	RCR07G102JS	RESISTOR, FIXED, COMP.....	1
0019	PAHZZ	81349	RCR07G203JS	RESISTOR, FIXED, COMP.....	2
0020	PAHZZ	81349	RCR07G623JS	RESISTOR, FIXED, COMP.....	1
0021	PAHZZ	81349	RCR07G393JS	RESISTOR, FIXED, COMP.....	1
0022	PAHZZ	81349	RCR07G202JS	RESISTOR, FIXED, COMP.....	1
0023	PAHZZ	81349	RCR07G222JS	RESISTOR, FIXED, COMP.....	1
0024	PAHZZ	81349	RCR20G821JS	RESISTOR, FIXED, COMP.....	1
0025	PAHZZ	81349	RCR07G302JS	RESISTOR, FIXED, COMP.....	1
0026	PAHZZ	81349	RCR07G472JS	RESISTOR, FIXED, COMP.....	3
0027	PAHZZ	81349	RCR07G391JS	RESISTOR, FIXED, COMP.....	3
0028	PAHZZ	16845	1000-409-16	TRANSISTOR.....	6
0029	PAHZZ	81349	RCR05G014JS	RESISTOR, FIXED, COMP.....	1
0030	PAHZZ	81349	M8805/96-009	SWITCH, PUSH.....	1
0031	PAHZZ	56996	B4003381-901	MICROCIRCUIT, LINEAR.....	1
0032	PAHZZ	81349	M38510/05703 BEB	MICROCIRCUIT, DIGITA.....	1
0033	PAHZZ	56996	84006345-901	MICROCIRCUIT, DIGITA.....	1
0034	PAHZZ	13103	7717-43N-BLACK	MOUNTING PAD, ELECTR.....	8
0035	XBHZZ	56996	B4006287	BRACKET ASSEMBLY.....	1
0036	PAHZZ	96906	MS51957-14	SCREW, MACHINE.....	12
0037	PAHZZ	80205	NAS671C4	NUT, PLAIN, HEXAGON.....	12
0038	PAHZZ	96906	MS-35338-135	WASHER, LOCK.....	12
0039	PAHZZ	96906	MS20470AD2-3	RIVET, SOLID.....	2
0040	XBHDL	56996	B4006285	BRACKET ASSEMBLY.....	1
0041	PAHZZ	81349	M24066-2-308	CLIP, SPRING TENSION.....	1
0042	PAHZZ	96906	MS16535-64	RIVET, TUBULAR.....	1
0043	XAHZZ	56996	B4006236	PRINTED WIRING BD.....	1

END OF FIGURE

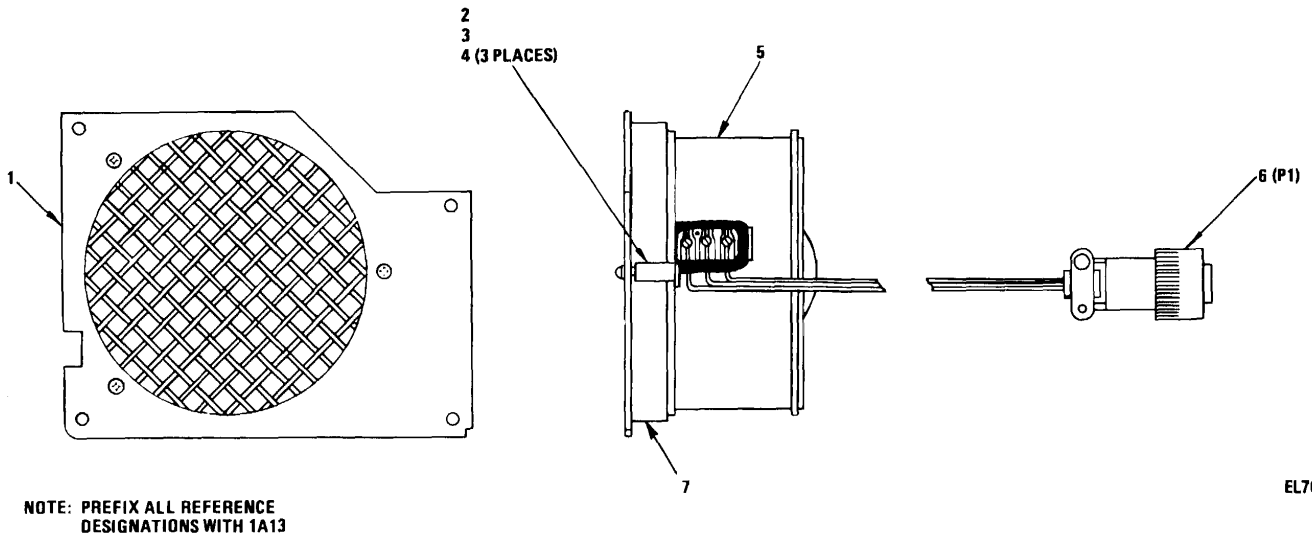

Figure 44. Fan Assembly (1A13)

000011

SECTION II

TM11-5895-1110-24P

(1) ITEM NO	(2) SMR CODE	(3) FSCM	(4) PART NUMBER	(5) DESCRIPTION AND USABLE ON CODES (UOC)	(6) QTY
GROUP 13 FAN ASSEMBLY (B4002993)					
FIG. 44					
0001	XBOZZ	56996	B4002918	PLATE,FAN	1
0002	PAOZZ	96906	MS51957-19	SCREW,MACHINE	3
0003	PAOZZ	96906	MS-35338-135	WASHER,LOCK	3
0004	XBOZZ	56996	B4003117	NUT,RETAINING	3
0005	PAOZZ	82877	010231	FAN,TUBEAXIAL	1
0006	PAOZZ	96906	MS3116F10-6P	CONNECTOR,PLUG,ELEC.....	1
0007	XBOZZ	56996	B4003115	SCREEN ASSEMBLY.....	1

END OF FIGURE

44-1

NATIONAL STOCK NUMBER AND PART NUMBER INDEX

NATIONAL STOCK NUMBER INDEX					
STOCK NUMBER	FIG.	ITEM	STOCK NUMBER	FIG.	ITEM
5307-00-449-3100	0002	10	5910-00-010-8721	0032	10
5905-00-458-9500	0003	63		0033	13
5307-00-449-3100	0011	3		0034	7
5905-00-458-9500	0013	60		0035	4
5935-00-028-2859	0017	17		0036	5
5910-00-161-4446	0018	15		0039	3
5307-00-449-3100	0021	3		0043	6
5905-00-4658-9500	0028	24	5910-00-013-9658	0041	15
0032	30		5910-00-013-9659	0025	11
5962-00-396-2262	0032	76		0026	3
5905-00-458-9500	0033	31	5910-00-013-9660	0026	7
0034	37			0041	11
5905-00-006-5571	0003	99	5310-00-019-0672	0003	118
0013	68		5961-00-022-4386	0013	31
5910-00-010-8159	0039	6		0032	29
5910-00-010-8183	0029	4		0034	25
5910-00-010-8498	0006	5		0036	34
	0028	6	5961-00-022-5665	0016	26
	0036	6	5961-00-022-5666	0003	29
5910-00-010-8534	0013	19		0014	15
	0032	14		0019	4
	0034	8		0026	36
	0035	5		0032	27
5910-00-010-8666	0003	9		0033	30
	0013	6		0034	27
	0014	7	5905-00-024-0695	0003	86
	0029	2	5950-00-031-4556	0013	27
	0030	2	5950-00-031-4557	0013	24
	0032	5		0026	33
	0033	14		0032	22
	0034	2		0033	26
	0036	19		0034	18
	0039	8		0036	29
5910-00-010-8715	0013	9	5950-00-031-4558	0013	28
	0014	8		0032	26
5910-00-010-8717	0003	10	5950-00-031-4559	0032	25
	0003	18		0033	21
	0013	4		0034	20
	0014	3	5950-00-031-4560	0034	22
	0016	12	5950-00-031-4568	0025	29
	0018	9	5950-00-031-4571	0025	28
	0025	10		0041	36
	0028	10	5950-00-035-4416	0013	26
	0032	9		0035	10
	0033	7		0036	31
	0034	3		0037	13
	0039	2	5950-00-035-4418	0016	17
	0039	5		0018	19
5910-00-010-8721	0003	8		0033	24
	0028	7		0041	43

NATIONAL STOCK NUMBER AND PART NUMBER INDEX

STOCK NUMBER	NATIONAL STOCK NUMBER INDEX				FIG.	ITEM
	FIG.	ITEM	STOCK NUMBER	FIG.		
5950-00-035-4418	005A	13	5305-00-054-5648	0014	70	
5950-00-035-4419	0010	31		0017	7	
	0014	11		0019	19	
	0016	24		0020	76	
	0025	32		0043	36	
	005A	12	5305-00-054-5649	0002	15	
5950-00-035-4420	0012	15		0003	133	
	0024	9	5305-00-054-5650	0005	9	
	0031	23		0011	2	
	0038	9		0020	23	
	0040	7		0023	45	
5950-00-035-4425	0013	25	5305-00-054-5652	0002	23	
	0036	26	5305-00-054-5653	0044	2	
	0037	18	5305-00-054-6651	0001	34	
5310-00-043-4708	0003	127		0002	78	
	005A	42	5305-00-054-6666	0002	81	
5935-00-052-2079	0034	16	5305-00-054-6661	0020	27	
5305-00-054-5636	0006	33	5305-00-054-6671	0002	74	
	0012	17	5305-00-056-9961	0017	23	
	0024	11	5310-00-057-0573	0002	25	
	0027	4		0003	138	
	0031	24		0011	17	
	0038	10		0017	20	
	0040	4		0020	43	
	005A	54		0023	46	
5305-00-054-5637	0002	97	5305-00-059-3656	0002	5	
	0005	24	5305-00-059-3658	0002	84	
	0009	4	5305-00-066-7328	0020	40	
	0015	13	5910-00-078-9507	0041	21	
	0020	15	5970-00-088-5074	0033	74	
5305-00-054-5638	0002	47	5910-00-098-9237	0032	16	
	0002	100	5910-00-098-9248	0026	19	
	0003	126	5910-00-098-9249	0025	13	
	0006	12		0041	14	
	005A	44	5961-00-104-1396	0026	93	
5305-00-054-5639	0015	20	5961-00-104-1398	0013	88	
5305-00-054-5647	0002	3		0014	66	
	0005	1	5905-00-104-8358	0041	86	
	0006	21	5905-00-104-8360	0019	12	
	0012	5		0026	80	
	0024	1		0043	20	
	0027	9	5905-00-104-8363	0016	40	
	0031	32	5905-00-104-8365	0019	13	
	0038	7		0025	62	
	0040	9		0026	71	
5305-00-054-5648	0001	15	5905-00-104-8369	0003	68	
	0002	21		0014	30	
	0003	130		0025	66	
	0006	9		0041	69	
	0009	11	5905-00-104-8370	0026	50	

NATIONAL STOCK NUMBER AND PART NUMBER INDEX

NATIONAL STOCK NUMBER INDEX					
STOCK NUMBER	FIG.	ITEM	STOCK NUMBER	FIG.	ITEM
5905-00-104-8370	0041	78	5905-00-110-0388	0014	19
5905-00-105-7764	0025	67		0018	39
	0026	64		0019	10
	0041	70		0026	47
	0043	23	5970-00-110-1716	0002	67
5905-00-105-7768	0026	43	5905-00-110-7620	0014	24
	0041	78		0041	83
5905-00-106-1248	0014	46		0043	18
	0026	83	5905-00-110-7622	0026	58
	0041	90		0041	87
5905-00-106-1249	0003	75	5905-00-111-1679	0014	59
	0010	39		0026	79
	0016	43		0041	77
	0025	76		0043	17
	0026	56	5905-00-111-1682	0025	62
	0032	38		0026	72
	0033	43		0041	63
	0034	48	5905-00-111-1686	0014	47
	0035	13	5905-00-111-4727	0014	18
	0041	91		0026	77
	005A	33		005A	31
5905-00-106-1278	0014	41	5905-00-111-4738	0003	53
	0018	45	5905-00-111-4750	0003	72
	0025	79		0018	29
	0026	59		0036	48
	0041	65		0041	81
5905-00-106-1356	0016	27	5905-00-111-4845	0003	51
	0025	65		0014	43
	0026	82		0018	42
	0041	68		0019	9
5905-00-106-1357	0026	81		0026	46
5905-00-106-3667	0016	45		0033	42
5905-00-106-9344	0003	69		0041	82
5905-00-106-9356	0003	62	5905-00-111-4852	0003	80
	0014	16	5905-00-112-1233	0003	99
	0026	67	5905-00-112-1298	0032	55
	0043	19	5905-00-112-1486	0003	48
5905-00-106-9357	0016	38	5905-00-113-4856	0003	66
5999-00-107-0628	0018	55	5905-00-113-4860	0041	92
	0025	93	5905-00-113-4861	0010	41
	0026	98		0025	61
	0041	109		0041	61
5905-00-107-0656	0010	44	5905-00-113-4863	0014	32
	0013	41		0016	38
	0016	28	5910-00-113-5276	0018	8
	0018	28		0025	5
	0025	55		0026	22
	0026	52		0034	10
5905-00-107-6773	0013	71	5910-00-113-5283	0026	16
5910-00-107-7418	0033	9	5910-00-113-5284	0013	18

NATIONAL STOCK NUMBER AND PART NUMBER INDEX

NATIONAL STOCK NUMBER INDEX					
STOCK NUMBER	FIG.	ITEM	STOCK NUMBER	FIG.	ITEM
5910-00-113-5284	0028	11	5905-00-115-8055	0016	30
	0034	12		0026	70
5910-00-113-5328	0032	13		0043	21
5910-00-113-5445	0026	13	5905-00-116-2394	0014	49
	0030	4		0025	63
	0032	4		0041	66
	0033	8	5905-00-116-8555	0014	57
	0034	1		0025	62
	0039	10		0026	62
5910-00-113-5467	0036	9		0041	62
5910-00-113-5499	0003	21	5905-00-116-8556	0003	100
	0008	6		0025	50
	0013	16		0026	74
	0032	8	5905-00-116-8569	0043	24
5910-00-113-5515	0014	9	5320-00-117-6010	0002	93
	005A	48		0011	18
5910-00-113-5689	0028	9		0012	13
5961-00-113-7650	0003	32		0020	68
0043	12			0020	84
5910-00-114-0225	0033	15		0040	5
5910-00-114-0510	0003	11	5320-00-117-6929	0020	59
	0036	8		0031	36
5905-00-114-0708	0003	46	5320-00-117-6930	0020	86
	0014	44	5320-00-117-6932	0020	81
	0018	36	5320-00-117-6937	0001	47
	0026	60		0020	64
	0041	90	5320-00-117-6938	0020	66
	0043	22	5320-00-117-6939	0020	91
5905-00-114-0710	0041	78	5370-00-117-7288	0001	50
5905-00-114-0711	0014	33		0001	60
	0025	53		0020	53
	0026	51	5905-00-118-4559	0018	44
	0043	26		0025	71
5910-00-114-1078	0029	3		0026	68
5905-00-114-5339	0026	48		0041	74
5905-00-114-5343	0014	40	5905-00-119-3503	0041	78
	0025	75	5905-00-119-3504	0026	49
	0026	83	5905-00-119-3505	0014	21
	0041	85		0025	51
5905-00-114-5441	0014	23		0026	54
5905-00-115-2223	0016	38	5320-00-119-6754	0013	89
	0041	93		0031	9
5905-00-115-2261	0025	72		0032	90
	0041	96		0034	71
5905-00-115-3560	0025	62		0043	39
	0026	66	5905-00-119-8768	0016	29
	0041	64		0018	34
5905-00-115-3562	0026	85		0026	57
5905-00-115-7953	0018	30		0041	78
5905-00-115-8055	0014	58	5905-00-119-8811	0026	55

NATIONAL STOCK NUMBER AND PART NUMBER INDEX

STOCK NUMBER	NATIONAL STOCK NUMBER INDEX				FIG.	ITEM
	FIG.	ITEM	STOCK NUMBER	FIG.		
5905-00-119-8811	0029	9	5905-00-135-3971	0010	42	
5905-00-119-8812	0018	37		0033	47	
	0026	61	5905-00-135-3972	0025	74	
	0033	32		0041	90	
5905-00-119-8855	0025	77	5905-00-135-1974	0025	78	
	0041	95		0041	79	
5905-00-120-9154	0018	33	5905-00-135-6045	0041	94	
	0026	44	5905-00-135-6046	0014	61	
	0041	78		0018	31	
5905-00-121-9920	0014	42		0041	78	
	0019	8	5905-00-136-3890	0014	53	
	0025	59	5905-00-136-3891	0014	35	
	0026	68		0016	48	
	0041	59		0041	78	
	0043	14	5905-00-136-8405	0033	40	
5905-00-121-9921	0014	52	5905-00-136-8406	0025	58	
5905-00-121-9932	0026	76		0026	65	
	0036	61		0041	76	
	0041	78	5905-00-136-8430	0014	31	
	0043	27		0026	68	
5905-00-121-9938	0025	70	5905-00-138-1283	0003	60	
	0041	73	5905-00-138-3376	0003	90	
5910-00-124-0627	0025	9		0036	50	
	0034	11	5905-00-138-7396	0003	41	
5910-00-124-0659	0013	10	5905-00-138-7397	0003	99	
	0026	5	5905-00-138-7399	0003	61	
	0028	4	5905-00-138-7530	0003	89	
	0029	1	5905-00-139-1920	0036	51	
	0030	3	5905-00-139-2104	0032	48	
	0032	6	5905-00-139-2117	0032	63	
	0033	4	5905-00-139-2120	0032	50	
	0034	4	5905-00-139-2354	0032	58	
	0035	3	5905-00-139-2355	0032	51	
	0036	7	5905-00-139-2365	0032	54	
	0039	9	5905-00-139-9921	0014	39	
	0043	5	5905-00-139-9922	0014	48	
5905-00-126-6683	0014	17	5905-00-141-0591	0025	60	
	005A	34		0041	60	
5905-00-126-6696	0041	78	5905-00-141-0593	0003	53	
5905-00-126-6697	0041	98	5905-00-141-0717	0014	34	
5905-00-131-1255	0018	38	5905-00-141-0723	0003	88	
	0026	63	5905-00-141-0742	0016	46	
	0041	75		0030	16	
5905-00-131-9729	0016	35		0041	100	
	0019	7	5905-00-141-0743	0025	57	
	0026	83		0041	97	
	0043	25	5905-00-141-0744	0014	56	
5910-00-132-5968	0026	21	5905-00-141-1131	0018	40	
5905-00-133-0440	0018	32		0025	54	
	0026	45		005A	30	

NATIONAL STOCK NUMBER AND PART NUMBER INDEX

NATIONAL STOCK NUMBER INDEX					
STOCK NUMBER	FIG.	ITEM	STOCK NUMBER	FIG.	ITEM
5905-00-141-1132	0026	78	5905-00-197-0219	0013	67
5905-00-141-1144	0025	52		0034	42
5905-00-141-1268	0003	53	5905-00-197-0224	0003	72
5905-00-141-1295	0026	68		0013	53
5905-00-146-8157	0032	56		0028	25
5905-00-153-4913	005A	29		0032	33
5910-00-158-4785	0033	6		0033	46
	0041	6		0034	38
5905-00-158-5234	0013	71		0036	40
5905-00-160-5502	0013	71		0037	24
5910-00-161-4431	0018	11	5962-00-197-3361	0003	103
5905-00-163-6958	0032	57		0032	77
5905-00-163-7088	0041	88		0034	66
5905-00-164-1867	0013	71		0036	78
5962-00-167-6330	0013	77	5905-00-197-4110	0025	69
5905-00-169-3328	0032	60		0041	72
5905-00-169-3330	0032	65	5910-00-199-5335	0032	15
5950-00-171-0067	0025	36		0034	9
	0041	31		0039	4
5935-00-173-9913	0018	46	5905-00-199-6468	0013	71
	0026	28	5935-00-201-3998	0002	71
5910-00-176-2281	0041	7	5310-00-208-3786	0002	26
5905-00-180-8301	0003	71		0003	137
	0013	46		0006	8
	0025	49		0014	69
	0032	61		0017	22
	0034	41		0019	18
	0036	46		0023	47
	0041	56		0043	37
5905-00-180-8303	0013	45	5940-00-208-7996	0015	4
	0030	13		005A	38
	0032	35	5340-00-215-0248	0017	29
	0033	35	5905-00-217-1756	0013	71
	0034	30	5310-00-218-2181	0003	125
	0036	47	5905-00-219-8627	0013	71
	0041	89	5905-00-223-2741	0003	39
5905-00-180-8313	0013	64		0013	37
	0039	33	5305-00-225-6400	0001	16
5905-00-180-8314	0003	56		0002	14
5905-00-180-8315	0034	33		0004	7
5905-00-182-7457	0032	63		0005	7
5905-00-182-7459	0013	71		0006	20
5905-00-188-4109	0003	95		0020	33
5935-00-190-7034	0026	29		0020	61
5910-00-192-7180	0028	8		0027	1
	0029	5		0031	18
5905-00-195-4074	0003	81		0032	89
	0025	46	5905-00-227-7015	0003	45
	0028	21		0033	36
	0039	17	5905-00-231-2917	0013	65

NATIONAL STOCK NUMBER AND PART NUMBER INDEX

STOCK NUMBER	NATIONAL STOCK NUMBER INDEX				FIG.	ITEM
	FIG.	ITEM	STOCK NUMBER	FIG.		
5905-00-231-2917	0037	23	5950-00-309-7904	0026	30	
	0039	31	5905-00-312-3432	0032	63	
5905-00-232-3110	0039	15	5962-00-318-2223	0013	85	
5905-00-232-3112	0039	29		0032	73	
5905-00-232-3113	0003	52		0033	51	
5962-00-235-7873	0014	64	5905-00-320-7462	0018	26	
5905-00-236-0868	0003	44	5961-00-324-3079	0003	1	
5950-00-243-0093	0034	19	5950-00-325-6462	0032	23	
5320-00-243-8356	0020	74	5905-00-331-7775	0002	42	
	0024	3	5905-00-337-7598	0032	53	
	0027	3	5962-00-348-2717	0013	84	
	0032	84		0032	71	
	0038	3		0033	50	
5320-00-243-8357	0012	11	5961-00-350-8249	0025	83	
5950-00-244-7448	0018	24		0032	2	
	0025	26		0041	103	
	0041	32	5962-00-361-8732	0036	71	
5340-00-245-5195	0020	82	5905-00-368-2573	0013	71	
5905-00-249-1286	0014	54	5905-00-369-6931	0016	42	
5999-00-250-2398	0032	83	5905-00-369-6932	0026	75	
	0033	68	5962-00-369-7641	0033	58	
	0034	82	5905-00-378-0865	0013	71	
	0036	85	5962-00-390-7958	0036	77	
5935-00-252-1572	0033	19	5905-00-400-4528	0026	84	
	0036	24	5905-00-400-9836	0003	45	
5905-00-255-3699	0003	42		0013	66	
	0016	39		0025	48	
	0036	43		0036	36	
	0041	57		0037	25	
5905-00-256-5030	0003	99		0041	55	
5905-00-256-8869	0003	99	5905-00-401-7425	0003	45	
5910-00-261-8252	0028	5	5905-00-401-7426	0032	39	
	0032	7		0034	50	
5935-00-262-6083	0005	23	5905-00-401-7427	0033	41	
5340-00-631-7894	0002	88	5905-00-401-7428	0037	24	
	0005	15	5905-00-401-7429	0032	45	
5905-00-270-1286	0032	47		0036	64	
5905-00-275-6182	0020	17	5905-00-401-7431	0003	45	
5950-00-279-6539	0034	23	5905-00-402-1194	0003	99	
5905-00-284-9045	0032	53	5905-00-402-7049	0003	83	
5905-00-285-0885	0032	65		0013	50	
5905-00-285-1208	0032	53		0034	32	
5905-00-285-1259	0032	65	5905-00-403-4447	0003	99	
5325-00-285-1999	0020	65	5905-00-407-0081	0003	45	
5905-00-305-6861	0032	53	5905-00-407-0082	0013	54	
5905-00-305-6962	0032	53		0032	36	
5910-00-305-9515	0039	7	5905-00-407-0083	0039	28	
5905-00-306-2790	0002	43	5905-00-407-0087	0016	39	
5310-00-306-3167	0002	41	5905-00-407-0088	0034	43	
5905-00-308-6932	0013	71	5999-00-409-0145	0013	98	

NATIONAL STOCK NUMBER AND PART NUMBER INDEX

STOCK NUMBER	NATIONAL STOCK NUMBER INDEX				FIG.	ITEM
	FIG.	ITEM	STOCK NUMBER	FIG.		
5999-00-409-0145	0032	86	5905-00-438-0506	0036	45	
	0034	70	5905-00-442-9356	0003	97	
5905-00-409-5458	0035	16	5905-00-445-1712	0003	74	
5905-00-411-1851	0013	59		0014	22	
	0036	54	5905-00-445-6547	0003	50	
5905-00-412-0758	0013	49	5961-00-450-8526	0016	49	
	0016	41	5905-00-455-4403	0016	37	
	0036	60	5905-00-458-9346	0003	56	
5905-00-412-0763	0013	42		0013	70	
5905-00-412-4044	0036	52		0025	47	
	0039	26		0028	18	
5905-00-412-4045	0039	21		0030	11	
5905-00-412-4047	0039	22		0032	44	
5905-00-412-4048	0013	39		0034	45	
5905-00-412-4049	0030	15		0036	62	
	0032	43		0039	14	
	0034	28		0041	54	
	0036	49		0043	29	
5905-00-413-1199	0032	37	5905-00-458-9347	0003	56	
5905-00-413-1200	0028	20	5905-00-458-9348	0013	33	
	0032	32		0028	28	
	0033	45		0034	44	
	0034	36	5905-00-458-9349	0028	22	
5961-00-415-4571	0003	111		0034	49	
5961-00-416-4897	0033	28		0036	65	
5961-00-421-3040	0013	32	5905-00-458-9500	0039	32	
	0014	14	5961-00-460-0982	0033	29	
5905-00-422-3798	0034	34	5961-00-460-1034	0013	29	
	0036	55		0025	41	
5905-00-422-3800	0003	45		0036	33	
	0034	39		0041	47	
5905-00-422-4802	0003	99	5999-00-465-9892	0003	122	
5905-00-424-9451	0003	84		0013	99	
5905-00-429-8215	0013	71		0025	86	
5961-00-431-3245	0003	35		0026	99	
	0030	10		0030	29	
5905-00-432-0367	0025	64		0032	85	
	0041	67		0034	77	
5905-00-432-6364	0003	64		0036	84	
5905-00-433-6479	0016	36		0041	105	
5905-00-433-6482	0039	27	5905-00-466-1215	0003	52	
5905-00-433-6483	0036	39		0013	55	
5905-00-433-6486	0003	52		0035	15	
	0035	14		0041	58	
	0037	21	5905-00-466-1217	0025	44	
5905-00-434-2863	0014	51		0041	51	
5905-00-435-1718	0041	78	5905-00-466-1218	0003	52	
5905-00-435-6374	0014	60	0013	63		
	0026	69	5905-00-466-1219	0003	56	
5905-00-438-0506	0014	29	5905-00-466-1416	0037	22	

NATIONAL STOCK NUMBER AND PART NUMBER INDEX

STOCK NUMBER	NATIONAL STOCK NUMBER INDEX				FIG.	ITEM
	FIG.	ITEM	STOCK NUMBER	FIG.		
5905-00-469-7358	0003	56	5905-00-481-5255	0013	47	
5905-00-469-7359	0039	20	5935-00-481-5560	0020	46	
5905-00-470-0369	0032	66	5307-00-481-6640	0020	45	
	0036	57		0023	49	
5905-00-470-0370	0039	16	5905-00-481-8042	0033	39	
5905-00-470-1320	0003	56		0039	19	
5905-00-470-9163	0003	98	5905-00-481-8451	0003	99	
	0013	69	5905-00-481-8453	0003	47	
5905-00-470-9480	0003	70	5905-00-481-8454	0003	99	
5905-00-470-9481	0003	40	5905-00-481-8456	0003	49	
	0013	38	5905-00-482-7695	0032	40	
	0028	19		0039	34	
	0036	59	5905-00-483-0408	0033	37	
5905-00-470-9482	0025	45		0034	40	
	0039	28	5905-00-483-0420	0039	19	
	0041	52	5905-00-483-0424	0039	16	
5905-00-471-2225	0039	16	5905-00-483-0425	0033	39	
5905-00-471-2227	0039	23	5905-00-483-0430	0003	92	
5905-00-513-2874	0003	55	5961-00-484-7118	0013	87	
	0016	31	5905-00-484-7550	0039	29	
5905-00-471-2457	0036	67	5905-00-484-7874	0029	10	
5905-00-471-4622	0013	52	5905-00-485-4545	0026	53	
	0036	42	5905-00-485-4554	0018	43	
5905-00-471-4623	0039	18		0033	38	
5905-00-471-4797	0003	59		0041	78	
5905-00-471-5137	0013	62	5950-00-487-1779	0032	24	
5910-00-471-6287	0043	7		0033	22	
5905-00-472-1059	0003	54		0034	21	
5905-00-477-9176	0030	14	5999-00-489-7390	0003	123	
	0032	42		0013	95	
	0034	29		0014	68	
5905-00-479-6617	0013	48		0028	51	
5905-00-479-6619	0003	67	5905-00-489-7703	0003	45	
	0013	34		0028	29	
5905-00-479-6633	0003	45		0032	41	
	0013	51		0033	34	
	0036	41		0034	31	
	0037	25		0036	37	
5905-00-479-6646	0016	47		0037	25	
	0036	56	5905-00-490-7982	0003	65	
5905-00-480-0013	0003	45	5905-00-491-1984	0003	52	
5905-00-480-4023	0013	58	5905-00-491-1985	0039	18	
5905-00-480-5194	0003	99	5905-00-491-1994	0003	56	
5905-00-480-6885	0039	28	5905-00-491-2639	0014	55	
5905-00-480-6886	0039	28	5905-00-492-2022	0039	25	
5905-00-480-6888	0039	21	5935-00-493-0465	0020	44	
5905-00-481-0961	0003	76	5905-00-493-5249	0003	78	
5905-00-481-0962	0039	24		0016	39	
5905-00-481-1118	0003	82	5910-00-495-0042	0008	7	
5905-00-481-1321	0003	99		0016	9	

NATIONAL STOCK NUMBER AND PART NUMBER INDEX

STOCK NUMBER	NATIONAL STOCK NUMBER INDEX				FIG.	ITEM
	FIG.	ITEM	STOCK NUMBER	FIG.		
5905-01-167-6965	0014	26	5905-00-758-4628	0014	62	
5935-00-498-5785	0002	9	5905-00-758-5011	0003	99	
5961-00-499-7249	0003	110		0013	57	
5940-00-502-7915	005A	60	5905-00-760-0264	0032	53	
5961-00-504-5134	0003	36	5905-00-761-5758	0034	46	
5905-00-506-6376	0003	79		0036	58	
5910-00-506-9807	0026	8		0037	24	
5310-00-515-7449	0017	11	5935-00-762-1504	0044	6	
5961-00-531-3631	0003	28	5305-00-763-6009	0002	58	
5935-00-539-1940	0005	20		0013	97	
	0009	19	5305-00-763-6963	0033	71	
	0015	2	5305-00-764-2964	0006	28	
	0025	21	5305-00-764-2966	0006	3	
	0041	27		0009	3	
5310-00-543-2740	0002	64		005A	35	
	0020	13	5950-00-779-3452	0016	20	
5905-00-570-5040	0013	71	5910-00-782-5019	0025	7	
5962-00-584-3996	0028	33		0037	4	
5935-00-593-9415	0023	12		0041	8	
5310-00-616-8660	0033	72	5320-00-800-5704	0043	42	
	0042	7	5310-00-812-4292	0003	117	
5905-00-617-5089	0003	57	5310-00-812-4294	0002	45	
	0013	61		0002	95	
5905-00-617-5091	0028	23		0003	129	
	0032	31		0005	26	
	0033	44		0006	29	
	0034	35		0015	10	
	0036	38		005A	46	
5905-00-617-5093	0013	56	5310-00-814-5765	0002	94	
5905-00-617-5096	0036	63		0011	19	
5930-00-621-9901	0043	30		0020	58	
5961-00-626-0041	0010	1	5340-00-815-4930	0002	89	
	0020	32		0017	27	
5905-00-628-6757	0032	46		0020	85	
5940-00-629-7354	0006	7		0021	5	
5905-00-629-9738	0003	96	5910-00-819-8244	0041	20	
5340-00-631-7894	0017	28	5310-00-825-6399	0020	80	
5940-00-681-8184	0003	120	5905-00-828-2532	0003	73	
5940-00-682-2477	0003	115	5961-00-836-6663	0018	25	
5905-00-689-1290	0003	91		0026	38	
	0013	40		0041	48	
	0028	26	5310-00-837-1381	0009	7	
	0034	47		0015	23	
	0037	20	5320-00-843-9298	0003	113	
5935-00-691-3652	0023	3	5961-00-858-3826	0003	31	
5310-00-716-5618	0003	134		0013	30	
5905-00-721-3678	0003	99		0014	12	
5305-00-727-8833	0002	22		0016	25	
	0017	1		0019	6	
5905-00-758-3527	0003	94		0026	37	

NATIONAL STOCK NUMBER AND PART NUMBER INDEX

STOCK NUMBER	NATIONAL STOCK NUMBER INDEX				FIG.	ITEM
	FIG.	ITEM	STOCK NUMBER	FIG.		
5961-00-858-3826	0032	28	5310-00-933-8120	0002	6	
	0033	27		0020	29	
	0034	26		0002	50	
	0039	13		5310-00-933-8121	0003	58
	0043	10		5905-00-935-8539	0025	24
5961-00-858-8218	0003	34	5935-00-938-4813	0026	25	
	0043	11		0032	20	
5935-00-902-0554	0015	1		0034	15	
5950-00-902-3253	0013	23	5999-00-944-3627	0032	82	
	0028	15		0033	69	
	0029	7		0029	21	
		0030	9	0030	30	
		0032	21	5935-00-945-7354	0006	32
		0033	25	5935-00-956-2935	0023	48
		0034	17	5330-00-965-0749	0002	16
		0036	32	5325-00-966-5363	0001	49
	5310-00-905-1691	0002	49		0001	61
	5930-00-913-3641	0020	19	5305-00-969-6495	0002	86
	5940-00-913-8093	0003	23	5310-00-974-0613	0020	89
	5310-00-924-8210	0002	40	5310-00-982-4999	0003	131
5999-00-927-3699	0003	112		0011	16	
	0013	100		0021	4	
	0016	52		0023	40	
	0036	87	5310-00-988-4515	0020	67	
	0037	32	5305-00-988-7607	0020	30	
	5310-00-928-2690	0002	46	5310-00-989-7773	0020	87
		0002	96	5935-00-990-5580	0020	50
		0003	128	5305-00-993-9189	0002	52
		0005	25		0004	9
		0006	22		0005	11
		0015	11		0006	34
		0020	16		0017	5
005A		43		0024	6	
5310-00-929-6395		0001	35		0032	87
		0002	79		0034	78
		0033	73	5330-00-995-5382	0002	19
5310-00-933-8118		0042	6	5910-00-433-3983	0043	8
	0002	24	5305-00-054-5638	0006	19	
	0003	136	5310-00-928-2690	0015	12	
	0006	10	5935-00-028-2859	0017	19	
	0014	71	5310-00-933-8118	0006	11	
	0017	21	5310-00-812-4294	0006	31	
	0019	17	5305-00-054-5637	0009	5	
	0020	24	5935-01-163-7652	0010	22	
	0023	39		0013	2?	
	0043	38		0025	22	
	0044	3		0026	26	
	5310-00-933-8119	0002	73		0028	14
0009		8		0032	19	
0020		25		0033	20	

NATIONAL STOCK NUMBER AND PART NUMBER INDEX

STOCK NUMBER	NATIONAL STOCK NUMBER INDEX				FIG.	ITEM
	FIG.	ITEM	STOCK NUMBER	FIG.		
5935-01-163-7652	0036	23	5905-01-009-9949	0026	39	
	0041	28		0041	50	
5905-00-106-1278	0025	82	5915-01-011-2532	0013	21	
5905-00-141-0742	0041	102		0025	23	
5935-01-163-6244	0024	8		0026	27	
	0031	33		0033	17	
5950-00-902-3253	0028	16		0034	14	
5910-00-450-8640	0036	17		0036	22	
	0037	9		0041	29	
5910-00-013-9658	0041	16	5910-01-011-7634	0003	7	
5305-00-054-5638	0006	14	5935-01-011-7668	0023	9	
5910-01-066-4867	0015	9	5935-01-011-7669	0023	11	
5962-01-099-3582	0018	50	5961-01-011-9100	0014	2	
5910-01-119-4304	0003	20		0016	L	
5962-01-065-7026	0034	55		0026	2	
5905-00-107-0656	0025	56		0028	3	
5962-01-068-9592	0033	49	5905-01-012-3020	0013	71	
5962-01-030-2118	0034	54	5962-01-012-5828	0028	30	
5905-01-138-5931	0032	63	5962-01-012-6507	0030	26	
5962-01-003-3702	0028	35	5961-01-012-6693	0003	3	
	0030	27	5915-01-012-7964	0006	4	
5910-01-004-2465	0026	20		0010	21	
5962-01-004-3878	0026	92	5905-01-013-0188	0032	52	
5961-01-004-3996	0025	38	5905-01-014-4221	0032	65	
	0041	46	5915-01-014-7875	0026	24	
5961-01-004-3997	0009	9	5905-01-014-9789	0013	71	
5961-01-004-4000	0026	34	5962-01-015-8539	0032	75	
5961-01-004-4001	0026	35	5961-01-017-0990	0003	37	
5961-01-004-4006	0018	4	5935-01-017-5910	0039	12	
5961-01-004-4011	0018	5	5962-01-019-5470	0030	19	
	0025	3	5905-01-020-9182	0013	71	
	0036	2	5905-01-021-7617	0013	71	
	0037	3	5962-01-022-6717	0003	107	
	0041	3	5905-01-023-2410	0013	71	
5961-01-004-5176	0015	6	5905-01-023-2411	0013	71	
5962-01-004-5396	0026	90	5961-01-023-2852	0016	4	
5935-01-005-5021	0043	9	5905-01-024-3237	0013	71	
5935-01-005-9632	0023	4	5905-01-025-1147	0018	27	
5935-01-005-9634	0023	5	5962-01-025-2594	0028	43	
5935-01-005-9635	0023	6		0039	48	
5935-01-005-9812	0002	35	5961-01-025-2649	0037	1	
	0003	27	5935-01-025-4435	0020	47	
	0023	13	5962-01-026-2489	0033	56	
5935-01-005-9819	0014	10	5962-01-026-2490	0033	52	
5905-01-006-0075	0014	27	5905-01-026-8959	0003	93	
5910-01-006-7749	0003	19	5961-01-027-9674	0003	30	
	0043	4		0043	13	
5905-01-008-1460	0025	43	5905-01-028-3433	0013	71	
	0026	41	5910-00-010-8666	0013	8	
5905-01-009-9949	0025	42		0018	10	

NATIONAL STOCK NUMBER AND PART NUMBER INDEX

STOCK NUMBER	NATIONAL STOCK NUMBER INDEX				FIG.	ITEM	
	FIG.	ITEM	STOCK NUMBER	FIG.			
5910-00-010-8666	0019	2	5962-01-048-7767	0013	83		
	0025	6		0028	44		
	0026	4		0032	68		
5962-01-029-2899	0003	105	5962-01-049-4669	0033	60		
	0039	40		0034	65		
5962-01-030-2118	0034	53	5905-01-051-2436	0036	72		
5940-01-033-1439	0006	6	5935-01-053-4021	0030	25		
5962-01-034-9829	0039	47	5810-01-054-4100	0032	62		
5905-01-035-5065	0003	52	5961-01-057-4541	0030	8		
	0013	36		0022	4		
	0028	27		0022	1		
	0030	12		0003	38		
	0032	34		0013	11		
	0033	33		0034	73		
	0035	17		0035	20		
	0036	53		0036	88		
	0039	30		0037	29		
	0041	53		0029	17		
	5961-01-037-2191	0003		4	5962-01-062-0037	0028	39
		0043		2	5962-01-062-2744	0030	20
		0043		32		0039	38
	5962-01-037-4510	0003		6	5961-01-065-0017	0003	33
	5961-01-037-4712	0013		71	5962-01-066-1153	0034	59
5905-01-038-6278	0034	52	5910-01-066-4858	0010	9		
5962-01-039-6395	0032	63		0016	16		
5905-01-041-6251	0029	19		0041	25		
5905-01-043-4834	0003	2	5910-01-066-4859	0010	4		
	0013	1	5910-01-066-4866	0009	6		
	0014	1	5910-01-066-4867	0007	5		
	0016	2		0008	1		
	0018	6		0010	8		
	0019	1		0015	7		
	0026	1		0016	8		
	0028	1		0018	7		
	0030	1		0025	16		
	0032	3		0041	22		
	0036	1		005A	4		
	0039	1	5910-01-066-4878	0026	11		
	0041	4	5910-01-066-4890	0018	13		
	0043	3		0026	17		
	5905-01-044-4387	0013	71	5910-01-066-4891	0026	6	
		0013	71	5999-01-066-5010	0013	94	
		0013	71		0014	67	
		0013	43	5910-01-066-5467	0025	4	
5905-01-044-4388	0036	44		0041	5		
	0036	44		0025	8		
5905-01-044-4389	0003	43	5910-01-066-5559	0041	9		
	0043	15		0025	17		
5905-01-047-1530	0020	12	5910-01-067-5847	0041	23		
5905-01-047-5172	0043	41		0025	37		
	0003	108	5950-01-067-6691				

NATIONAL STOCK NUMBER AND PART NUMBER INDEX

STOCK NUMBER	NATIONAL STOCK NUMBER INDEX				FIG.	ITEM
	FIG.	ITEM	STOCK NUMBER	FIG.		
5950-01-067-6691	0041	44	5961-01-088-8346	0036	4	
5935-01-068-0816	0030	6	5950-01-092-0405	0018	20	
5962-01-068-1038	0028	32		0025	35	
5962-01-068-9592	0033	48		0026	31	
5962-01-069-2637	0028	47		0041	37	
	0034	57	5962-01-095-1227	0039	44	
5910-01-069-4997	0013	17	5995-01-096-8722	0001	4	
5961-01-070-8942	0028	2	5995-01-096-8733	0001	23	
	0043	1	5995-01-096-8734	0001	5	
5910-01-071-3977	0018	14	5995-01-096-8735	0001	22	
	0026	12	5995-01-096-8736	0001	8	
5961-01-071-6701	0028	17	5995-01-096-8737	0001	17	
	0035	12	5995-01-096-8738	0001	21	
	0037	19	5995-01-096-8739	0001	19	
5915-01-074-0298	0026	23	4140-01-096-8745	0044	5	
5935-01-074-6774	0023	7	5895-01-097-2527	0005	5	
5962-01-075-3190	0039	46	5910-01-098-1350	0014	6	
5935-01-075-9513	0023	1	5910-01-098-1351	0013	5	
5905-01-077-5790	0032	63		0032	17	
5910-01-077-9385	0033	12		0033	5	
5905-01-082-4272	0036	66		0034	6	
5905-01-084-5886	0003	77	5910-01-098-1352	0032	12	
5962-01-085-3477	0034	61		0034	13	
	0036	76	5910-01-098-1353	0036	10	
5895-01-085-4317	0012	7	5995-01-098-1378	0031	8	
5895-01-085-4318	0005	3	5995-01-098-1379	0031	15	
5995-01-085-4363	0020	42	5995-01-098-1380	0031	6	
5895-01-085-4453	0024	15	5962-01-098-1458	0036	73	
5895-01-085-4454	0024	5	5962-01-098-1459	0013	80	
5895-01-085-5362	0001	7		0032	78	
5895-01-085-5363	0001	18		0034	68	
5895-01-085-5364	0011	9		0037	28	
5895-01-085-5365	0005	8	5962-01-098-1460	0013	81	
5895-01-085-5366	0009	1		0032	79	
5895-01-085-5367	0001	26		0034	67	
5895-01-085-5368	0001	20	5962-01-098-1461	0013	73	
5895-01-085-5369	0001	29		0036	81	
5895-01-085-5370	0001	13	5962-01-098-1462	0030	21	
5895-01-085-5371	0001	24	5962-01-098-1463	0030	22	
5895-01-085-5373	0011	1	5962-01-098-1464	0029	20	
6130-01-085-5545	0001	3	5962-01-098-1465	0018	47	
5821-01-085-5642	0001	9	5962-01-098-1467	0028	38	
5915-01-086-4765	0020	36		0039	43	
5935-01-086-6436	0023	2	5962-01-098-1468	0014	65	
5962-01-086-7029	0039	35		0028	34	
5910-01-087-8802	0013	15	5962-01-098-1469	0028	37	
	0036	16	5962-01-098-1470	0028	40	
5910-01-088-2816	0014	4	5962-01-098-1471	0030	23	
5915-01-088-6165	0015	3	5962-01-098-1473	0029	16	
5961-01-088-8346	0032	1		0030	18	

NATIONAL STOCK NUMBER AND PART NUMBER INDEX

STOCK NUMBER	NATIONAL STOCK NUMBER INDEX				FIG.	ITEM
	FIG.	ITEM	STOCK NUMBER	FIG.		
5962-01-098-1477	0032	72	5910-01-119-4324	0032	11	
	0034	58		0033	3	
5962-01-098-1478	0033	53	5910-01-119-4356	0003	14	
	0034	56	5910-01-119-8372	0002	57	
5962-01-098-1479	0034	62		0011	11	
5962-01-098-1480	0034	63	5905-01-121-2196	0032	65	
5962-01-098-1481	0039	45	5895-01-123-6110	0036	82	
5962-01-098-1482	0039	37	5910-01-123-9834	0002	34	
5895-01-098-1496	0001	14	5910-01-123-9835	0002	32	
5961-01-098-2589	0002	60	5961-01-124-0049	0016	6	
5950-01-099-3451	0003	25	5935-01-124-8400	0042	2	
5910-01-099-3544	0003	15	6145-01-128-3083	0020	54	
5995-01-099-3552	0001	10	6145-01-128-3084	0020	55	
5962-01-099-3581	0032	70	6145-01-128-3085	0020	56	
5962-01-099-3582	0018	48	5905-01-128-8907	0032	62	
5962-01-099-3583	0013	74	5935-01-129-3399	0002	82	
5962-01-099-3584	0013	75	5905-01-131-2755	0003	101	
5962-01-099-3585	0029	18		0026	40	
5962-01-099-3587	0039	42	5905-01-131-2756	0026	42	
5962-01-100-3307	0032	74	5930-01-131-2788	0020	10	
	0033	61	5962-01-131-2864	0028	45	
	0034	60		0033	54	
5962-01-100-3308	0033	55		0034	69	
5962-01-100-3309	0043	33		0036	70	
5930-01-100-8534	0020	8	5962-01-131-2865	0028	46	
5905-01-100-9595	005A	32	5962-01-131-2866	0032	69	
5999-01-101-2372	0005	41		0033	59	
	005A	64	5962-01-131-2867	0029	12	
5961-01-102-2868	0002	68	5962-01-131-2868	0029	13	
5961-01-102-2877	0002	37	5962-01-131-2869	0029	14	
5961-01-102-6561	0003	5	5962-01-131-2870	0029	15	
5910-01-102-7351	005A	8	5962-01-136-5880	0003	104	
5910-01-106-7891	0008	2		0043	31	
	0010	14	5905-01-138-6236	0016	34	
5310-01-111-6716	0020	71		0018	41	
5905-01-112-5357	0032	62		0041	99	
5905-01-112-7263	0032	64	5910-01-138-7925	0033	10	
5905-01-114-0602	0032	65	5905-01-139-5314	0014	25	
5940-01-114-4226	0002	7	5930-01-140-1151	0020	20	
5935-01-115-9750	0029	8	5962-01-142-2383	0003	106	
5895-01-116-6321	0001	25		0013	76	
5905-01-117-0554	0010	40	5340-01-143-4270	0020	31	
5310-01-117-6266	0025	87	5915-01-143-4966	0033	16	
	0041	115	5905-01-145-7965	0003	85	
5910-01-119-4298	0003	16		0016	32	
5910-01-119-4308	0003	17	5905-01-146-6671	0014	38	
5910-01-119-4314	0003	22	5935-01-147-2158	0029	22	
5910-01-119-4320	0003	12	5905-01-148-6092	0013	44	
	0013	14		0014	37	
5910-01-119-4324	0013	12	5961-01-148-8413	0014	45	

NATIONAL STOCK NUMBER AND PART NUMBER INDEX

STOCK NUMBER	NATIONAL STOCK NUMBER INDEX		STOCK NUMBER	FIG.	ITEM
	FIG.	ITEM			
5961-01-148-8413	0016	44			
	0025	73			
	0041	84			
	0043	28			
5905-01-149-5102	0014	20			
	0041	80			
5905-01-149-5107	0003	87			
	0014	28			
	0016	33			
	0018	35			
	0019	11			
	0025	68			
	0026	73			
	0041	71			
	0043	16			
	0032	65			
	0036	21			
5905-01-158-9000	0013	86			
5915-01-162-6214	0028	13			
5895-01-162-9078	0029	6			
5935-01-163-8992	0030	7			
5935-01-163-9094	0023	8			
5935-01-164-5174	0019	3			
6625-01-164-6801	0015	18			
5961-01-167-3222	0016	5			
5955-01-169-4089	0032	67			
5961-01-176-9048	0002	48			
5905-01-177-0498	0032	65			
5905-01-177-0499	0032	59			
5905-01-177-1252	0032	49			
5905-01-177-1253	0032	53			
5905-01-177-2240	0032	62			
5905-01-177-2241	0032	62			
5905-01-177-2242	0032	62			
5905-01-177-2243	0032	62			
5910-01-177-2276	0036	18			
5305-01-178-3691	0020	1			
5905-01-178-4189	0029	11			

NATIONAL STOCK NUMBER AND PART NUMBER INDEX

FSCM	PART NUMBER	PART NUMBER INDEX		FIG.	ITEM
			STOCK NUMBER		
59730	A-18-IO COPPER T IN PLATE			0002	72
20093	AAA-40T-SS		5940-00-208-7996	0015	4
88044	AN960C416L		5310-00-515-7449	005A	38
88044	AN960C816L		5310-00-306-3167	0017	11
29990	ATC-100-B-100-J- P-500-SP		5910-01-066-4858	0002	41
				0010	9
				0016	16
				0041	25
29990	ATC-100-B-120-J- P-500-SP		5910-01-066-6859	0010	4
29990	ATC-100-B-150-G P-500-SP			0007	2
				0010	2
29990	ATC-100-B-150-J- P-500-SP			0016	15
29990	ATC-100-B-2R2-C- P-500-SP			0016	14
29990	ATC-100-B-200-G- P-500-SP			0007	6
				0010	3
29990	ATC-100-B-200-J- P-500-SP			0025	18
				0041	24
29990	ATC-100-B-220-G- P-500-SP			0016	13
29990	ATC-100-B-240-G- P-500-SP			0010	6
29990	ATC-100-B-270-J- P-500-SP			0041	12
29990	ATC-100-B-300-G- P-500-SP			0010	10
29990	ATC-100-B-360-G- P-500-SP			0010	11
29990	ATC-100-8B-390-G- P-500-SP			0007	3
29990	ATC-100-B-430-G- P-500-SP			005A	10
29990	ATC-100-B-470-J- P-500-SP		5910-01-066-4866	0009	6
29990	ATC-100-B-471-M- P-200-SP		5910-01-066-4867	0007	5
				0008	1
				0010	8
				0015	7
				0016	8
				0018	7
				0025	16
				0041	22
				005A	4

NATIONAL STOCK NUMBER AND PART NUMBER INDEX

FSCM	PART NUMBER	PART NUMBER INDEX		FIG.	ITEM
			STOCK NUMBER		
29990	ATC-100-B-5 10-J-P-500-SP			005A	11
29990	ATC-100-B-560-G-P-500-SP			0007	4
29990	ATC-100-B-6R2-C-P-500-SP			0007	1
29990	ATC-100-B-680-G-P-500-SP			0006	18
				0010	13
29990	ATC-100-B-7R5-C-P-500-SP			0010	12
29990	ATC-100-B-8R2-C-P-500-SP			0010	19
				0016	10
29990	ATC175B1ROCP500			0005	34
29990	ATC175R1R5CP500			0005	35
29990	ATC175B100FP500			005A	6
29990	ATC175B10FP500			005A	7
29990	ATC175B2R2CP500			0010	20
29990	ATC175B200GP500			0008	5
				0010	17
29990	ATC175B240GP500			0008	4
				0010	18
29990	ATC175B270GP500			0005	28
				0010	16
29990	ATC175B3R6BP500			0005	33
29990	ATC175B3R9BP500			0005	29
29990	ATC175R470GP300	5910-01-106-7891		0008	2
				0010	14
29990	ATC175B560GP300			0005	32
				0009	10
				0010	5
29990	ATC175B6R8BP500			005A	9
29990	ATC175B7RSBP500	5910-01-102-7351		005A	8
29990	ATC175B750GP100			0005	30
29990	ATC175B8R2CP500			0005	31
29990	ATC175B820GP100			0008	3
				0010	15
29990	ATC175B9R1CP50			005A	5
01121	A4B103	5905-00-434-2863		0014	51
13103	B-800-260-30	5970-00-110-1716		0002	67
56996	B4002696	6130-01-085-5545		0001	30
56996	B4002704			0012	4
56996	B4002705			0004	1
56996	B4002707			0006	15
56996	84002711	5895-01-085-5362		0001	7
56996	84002714	5895-01-097-2527		0005	5
56996	84002717			005A	39
56996	84002718			005A	65
56996	B4002720			0013	104
56996	B4002722			0008	14

NATIONAL STOCK NUMBER AND PART NUMBER INDEX

FSCM	PART NUMBER	PART NUMBER INDEX		FIG.	ITEM
			STOCK NUMBER		
56996	B4002725			0004	2
56996	B4002727		5895-01-085-5364	0011	9
56996	B4002728			0001	1
56996	B4002730		5895-01-085-5365	0005	8
56996	B4002732			009	14
56996	B4002733			0010	46
56996	B4002735			0020	22
56996	B4002737		5895-01-085-4317	0012	7
56996	B4002738			0014	72
56996	B4002740		5895-01-085-4318	0005	3
56996	B4002742			0006	26
56996	B4002743			0007	13
56996	B4002745		5895-01-085-5373	0011	1
56996	B4002747		6625-01-164-6801	0015	18
56996	B4002748			0016	53
56996	B4002750		5895-01-085-5366	0009	1
56996	B4002752			0009	21
56996	B4002755			0005	10
59996	B4002757			0005	27
56996	B4002758			0005	42
56996	B4002760			0017	2
56996	B4002762			0020	69
56996	B4002763			0023	36
56996	B4002765		5895-01-085-5363	0001	18
56996	B4002767		5895-01-085-4453	0024	15
56996	B4002768			0025	95
56996	B4002770		5895-01-085-4454	0024	5
56996	B4002771			0026	102
56996	B4002773			0018	53
56996	B4002774			0002	38
56996	B4002775		5821-01-085-5642	0001	9
56996	B4002777			0031	21
56996	B4002778			0032	80
56996	B4002780			0031	28
56996	B4002781			0033	67
56996	B4002783			0031	34
56996	B4002784			0034	76
56996	B4002786			0031	35
56996	B4002787			0036	92
56996	B4002789		5895-01-085-5367	0001	26
56996	B4002790		5995-01-085-4363	0020	42
56996	B4002793		5895-01-085-5368	0001	20
56996	B4002795			0040	10
56996	B4002796			0041	113
56996	B4002798		5895-01-085-5369	0001	29
56996	B4002800			0038	6
56996	B4002801			0039	49
56996	B4002803-1			0011	5
56996	B4002803-2			0011	7
56996	B4002805			0011	6
56996	B4002806		5895-01-085-5370	0001	13

NATIONAL STOCK NUMBER AND PART NUMBER INDEX

FSCM	PART NUMBER	PART NUMBER INDEX		FIG.	ITEM
			STOCK NUMBER		
56996	B4002809			0018	52
56996	B4002811		5915-01-086-4765	0020	36
56996	B4002813			0021	2
56996	B4002814			0022	2
56996	B4002816			0017	24
56996	B4002818		5895-01-085-5371	0001	24
56996	B4002820			0027	10
56996	B4002821			0028	52
56996	B4002823			0027	11
56996	B4002824			0030	31
56996	B4002826			0027	15
56996	B4002827			0029	23
56996	B4002832			0017	25
56996	B4002833			0017	13
56996	B4002834			0017	14
56996	B4002837			0002	80
56996	B4002838			0020	28
56996	B4002839			0020	48
56996	B4002840			0020	49
56996	B4002843			0002	2
56996	B4002847-1			0001	37
56996	B4002847-2			0001	56
				0004	4
				0005	19
56996	B4002848			0002	61
56996	B4002849			0002	33
56996	B4002850			0002	13
56996	B4002857-2			0002	77
				0004	6
56996	B4002857-3			0020	37
56996	B4002858-3			0004	3
56996	B4002859-2			0001	40
56996	B4002859-3			0001	36
56996	B4002860			0001	54
56996	B4002861			0001	27
56996	B4002862			0020	41
56996	B4002863			0042	5
56996	B4002867			0002	69
56996	B4002868			0002	62
56996	B4002870		5962-01-099-3585	0029	18
56996	B4002872		5962-01-098-1469	0028	37
56996	B4002873			0028	41
56996	B4002874		5962-01-098-1470	0028	40
56996	B4002880			0003	102
56996	B4002886			0002	75
56996	B4002887			0002	76
56996	B4002890		5962-01-098-1461	0013	73
				0036	81
56996	B4002891		5962-01-098-1463	0030	22
56996	B4002892		5962-01-085-3477	0034	61
				0036	76

NATIONAL STOCK NUMBER AND PART NUMBER INDEX

FSCM	PART NUMBER	PART NUMBER INDEX		FIG.	ITEM
			STOCK NUMBER		
56996	B4002893			0033	57
				0036	74
56996	B4002894		5962-01-098-1480	0034	63
56996	B4002895			0034	64
				036	75
56996	B4002896			0013	2
				0033	1
56996	B4002897		5962-01-098-1460	0013	81
				0032	79
				0034	67
56996	B4002898		5962-01-098-1459	0013	80
				0032	78
				0034	68
				0037	28
56996	B4002899			0027	7
56996	B4002901			0025	39
56996	B4002902			0020	62
56996	B4002904		5895-01-116-6321	0001	25
56996	B4002906			0018	51
56996	B4002907		5962-01-099-3587	0039	42
56996	B4002918			0044	1
56996	B4002919			0020	9
56996	B4002920			0001	52
				0001	58
56996	B4002921			0020	35
56996	B4002922			0020	34
56996	B4002924			0005	16
56996	B4002930			0002	90
56996	B4002941			0001	59
56996	B4002942			0001	51
56996	B4002945			0037	26
56996	B4002946			0036	30
56996	B4002947			0036	27
56996	B4002948			0041	111
56996	B4002950			0017	18
56996	B4002951			0021	1
56996	B4002952			0020	83
56996	B4002953			0001	28
56996	B4002954			0011	12
56996	B4002955			0020	39
56996	B4002956			0002	29
56996	B4002957			0002	20
56996	B4002958			0002	12
56996	B4002959			0014	13
				0019	5
56996	B4002960			0018	3
56996	B4002961		5962-01-098-1465	0018	47
56996	B4002962		5962-01-099-3582	0018	48
56996	B4002963			0036	35
56996	B4002964		5961-01-071-6701	0028	17
				0035	12

NATIONAL STOCK NUMBER AND PART NUMBER INDEX

FSCM	PART NUMBER	PART NUMBER INDEX		FIG.	ITEM
			STOCK NUMBER		
56996	B4002964		5961-01-071-6701	0037	19
56996	B4002965		5962-01-098-1458	0036	73
56996	B4002968			0005	17
56996	B4002969			0005	22
56996	B4002970			0009	2
56996	B4002971			0009	13
56996	B4002972			0006	2
				0009	17
				005A	36
56996	B4002973			0005	18
56996	B4002974			0041	114
56996	B4002975			0004	5
56996	B4002976			005A	53
56996	B4002977			005A	59
56996	B4002978-1			005A	51
56996	B4002978-2			005A	49
56996	B4002979			0009	20
56996	B4002980			0009	18
56996	B4002981			0027	2
56996	B4002982			0027	5
56996	B4002984			0031	7
37695	B4002985			0040	3
56996	B4002986			0038	5
56996	B4002987			0024	14
56996	B4002988			0024	4
56996	B4002991			0001	8
56996	B4002992			0001	39
56996	B4002993			0001	33
56996	B4002994			0003	116
56996	B4002995			0002	1
56996	B4002998		5995-01-096-8722	0001	4
56996	B4002999-1		6145-01-128-3083	0020	54
56996	B4002999-2		6145-01-128-3084	0020	55
56996	B4002999-3		6145-01-128-3085	0020	56
56996	B4003000-1		5995-01-096-8739	0001	19
56996	B4003000-2		5995-01-096-8738	0001	21
56996	B4003000-3		5995-01-096-8737	0001	17
56996	B4003000-4		5995-01-096-8734	0001	5
56996	B4003000-5		5995-01-096-8736	0001	8
56996	B4003000-6		5995-01-096-8733	0001	23
56996	B4003002		5995-01-099-3552	0001	10
56996	B4003003		5995-01-096-8735	0001	22
56996	B4003005			0041	107
56996	B4003006			0020	51
56996	B4003007			0020	38
56996	B4003008			0041	110
56996	B4003011			0036	28
56996	B4003014			0001	11
56996	B4003015			0001	31
56996	B4003017			0020	88
56996	B4003019			0033	70

NATIONAL STOCK NUMBER AND PART NUMBER INDEX

FSCM	PART NUMBER	PART NUMBER INDEX		FIG.	ITEM
			STOCK NUMBER		
56996	B4003020			0034	83
56996	B4003021			0020	72
56996	B4003033			0017	16
56996	B4003036			0034	72
56996	B4003037			0033	65
56996	B4003038		5962-01-099-3583	0013	74
56996	B4003040		5962-01-099-3584	0013	75
56996	B4003043			0035	21
56996	B4003044			0035	18
56996	B4003047			0033	62
56996	B4003052			0017	9
56996	B4003053			0017	3
56996	B4003054			0019	15
56996	B4003055			0002	55
56996	B4003058			0020	21
56996	B4003059			0002	92
56996	B4003060			0002	?7
56996	B4003062			0002	56
56996	B4003063			0015	15
56996	B4003064			0015	19
56996	B4003065			0015	17
56996	B4003066			0002	11
56996	B4003067			0006	35
56996	B4003068			0001	2
56996	B4003070			0020	52
56996	B4003072			0006	23
56996	B4003073			0021	6
56996	B4003074			0017	30
56996	B4003075			0006	17
				0009	12
56996	B4003076			0011	20
56996	B4003077			0012	8
56996	B4003079			0019	16
56996	B4003080			0018	54
56996	B4003081			0018	58
56996	B4003082			0018	57
56996	B4003086		962-01-098-1473	0029	16
				0030	18
56996	B4003087		5962-01-098-1471	0030	23
56996	B4003089		5962-01-098-1464	0029	20
56996	B4003090-1			0005	36
56996	B4003090-10			0010	28
56996	B4003090-11			0007	7
56996	B4003090-12			0005	38
56996	B4003090-18			0010	25
56996	B4003090-19			0010	30
56996	B4003090-2			0005	37
56996	B4003090-20			0010	34
56996	B4003090-21			0010	37
56996	B4003090-23			0010	36
56996	B4003090-24			0010	38

NATIONAL STOCK NUMBER AND PART NUMBER INDEX

FSCM	PART NUMBER	PART NUMBER INDEX		FIG.	ITEM
			STOCK NUMBER		
56996	B4003090-5			0008	10
56996	B4003090-6			0008	11
				0010	35
56996	B4003090-7			0008	12
56996	B4003090-8			0008	13
56996	B4003090-9			0008	8
				0010	33
56996	B4003091			0005	39
56996	B4003092			0005	40
56996	B4003101-1			005A	15
56996	B4003101-10			005A	20
56996	B4003101-11			005A	26
56996	B4003101-12			0007	12
56996	B4003101-13			0007	8
56996	B4003101-14			0007	9
56996	B4003101-15			005A	24
56996	B4003101-2			005A	17
56996	B4003101-3			005A	19
56996	B4003101-4			005A	16
56996	B4003101-5			005A	23
56996	B4003101-6			005A	25
56996	B4003101-7			005A	14
56996	B4003101-8			005A	27
56996	B4003101-9			005A	22
56996	B4003103		962-01-098-1477	0032	72
				0034	58
56996	B4003105			0001	6
56996	B4003106			0001	44
56996	B4003107			0020	79
56996	B4003109-1			0001	45
				0005	21
				0042	3
56996	B4003109-3			0001	55
56996	B4003111			0020	14
56996	B4003112			0020	7
56996	B4003115			0044	7
56996	B4003116			0020	70
56996	B4003117			0044	4
56996	B4003118			0025	91
56996	B4003119			0025	85
56996	B4003120			0025	98
56996	B4003121			0025	96
56996	B4003122			0025	94
56996	B4003123			0025	99
56996	B4003124			0025	97
56996	B4003125			0025	84
56996	B4003126			0025	89
56996	B4003133			0026	97
56996	B4003134			0026	95
56996	B4003135			0013	90
56996	B4003136			0013	93

NATIONAL STOCK NUMBER AND PART NUMBER INDEX

FSCM	PART NUMBER	PART NUMBER INDEX		FIG.	ITEM
			STOCK NUMBER		
56996	B4003137			0037	31
56996	B64003138			0037	30
56996	B4003139			0036	86
56996	B4003140			0037	33
56996	B64003141			0036	89
56996	B4003143			0004	8
56996	B4003144			0005	14
56996	B4003145			0034	74
56996	B4003146			0036	83
56996	B4003148			0020	75
56996	B4003149			0020	57
56996	B4003151			0027	8
56996	B4003152			0012	2
				0024	12
				0027	14
				0031	3
				0038	8
56996	B4003153			0012	9
				0026	2
				0031	17
				0038	2
				0040	1
56996	B4003154			0012	14
				0024	7
				0038	4
				0040	6
56996	B4003161			0005	12
56996	B4003162		5962-01-098-1462	0030	21
56996	B4003167			0013	91
56996	B4003168			0012	6
				0027	13
56996	B4003169			0035	19
56996	B4003170			0036	90
56996	B4003172			005A	52
56996	B4003173			0005	6
56996	B4003174			0005	13
56996	B4003176			005A	47
56996	B4003177			005A	62
56996	B4003178			005A	50
56996	B4003179			005A	57
56996	B4003186			0006	16
56996	B4003187			0006	27
56996	B4003189			0006	13
56996	B4003190			0006	24
56996	B4003191			0011	15
56996	B4003192			0011	146
56996	B4003193			0011	13
56996	B4003194			0011	4
56996	B4003195			0011	8
56996	B4003197			0031	16
56996	B4003199			0031	5

NATIONAL STOCK NUMBER AND PART NUMBER INDEX

FSCM	PART NUMBER	PART NUMBER INDEX		FIG.	ITEM
		STOCK NUMBER			
56996	84003200			0031	11
56996	84003201			0031	2
56996	84003202			0031	12
56996	84003204			0024	10
56996	84003205			0012	1
				0027	16
56996	84003206			0012	3
56996	84003211			0015	21
56996	84003212			0015	21
56996	84003214			0002	17
56996	84003215			0038	1
				0040	2
56996	B4003216			0015	8
56996	84003217			0015	16
56996	84003218			005A	63
56996	84003219			005A	58
56996	84003220			0006	25
56996	84003221			0012	10
56996	84003222			0024	13
56996	84003223			0031	1
56996	84003224			0031	10
56996	84003228			0020	60
56996	84003229			0020	73
56996	84003231			0013	64
56996	84003232			0033	63
56996	84003233			0001	3
56996	84003235			0017	15
56996	84003236	5961-01-025-2649		0037	1
56996	84003239			0006	30
56996	84003240			0027	12
56996	84003241			0026	101
				0032	81
				0033	66
				0034	75
56996	84003242			0025	1
				0041	1
56996	84003244			0031	20
56996	84003246			0031	25
56996	84003248			0031	19
56996	84003249-1	5962-01-098-1481		0039	45
56996	B4003249-2	5962-01-095-1227		0039	44
56996	84003251			0005	2
56996	84003253			0005	4
56996	B4003255			0025	100
56996	84003256			0025	10L
56996	84003258			005A	41
56996	84003261			0037	14
56996	84003262			0037	15
56996	84003263			0037	16
56996	84003264			0037	17
56996	84003265			0037	27

NATIONAL STOCK NUMBER AND PART NUMBER INDEX

FSCM	PART NUMBER	PART NUMBER INDEX		FIG.	ITEM
			STOCK NUMBER		
56996	B4003266			0036	68
56996	B4003268			0032	88
56996	B4003269-129			0002	63
56996	B4003269-141			0003	119
56996	B4003293-1	5935-01-011-2532		0013	21
				0025	23
				0026	27
				0033	17
				0034	14
				0036	22
				0041	29
56996	B4003304-1312			0016	51
56996	B4003311-1	5905-01-131-2756		0026	42
56996	B4003311-6	5905-01-009-9949		0025	42
				0026	39
				0041	50
56996	B4003312-3	5905-01-131-2755		0003	101
				0026	40
56996	B4003312-4	5905-01-008-1460		0025	43
				0026	41
56996	B4003327-1126	5910-01-098-1353		0036	10
56996	B4003327-126	5910-01-098-1351		0013	5
				0032	17
				0033	5
				0034	6
56996	B4003327-149			0013	7
56996	B4003327-38	5910-01-098-1352		0032	12
				0034	13
56996	B4003327-89			0013	13
				0037	10
56996	B4003328-36	5910-01-098-1350		0014	6
56996	B4003328-425			0016	11
56996	B4003328-437			0026	18
56996	B4003328-47			0026	14
56996	B4003328-57			0013	14
56996	B4003329-384			0026	15
56996	B4003334			0034	24
56996	B4003338-1			0018	56
				0026	96
				0041	112
56996	B4003339-1			0025	92
				0041	108
56996	B4003345-2			0018	21
				0026	32
56996	B4003345-3			0018	23
56996	B4003346-1			0025	27
				0041	33
56996	B4003346-2			0025	25
				0041	30
56996	B4003366-1	5310-01-117-6266		0025	87
				0041	115

NATIONAL STOCK NUMBER AND PART NUMBER INDEX

FSCM	PART NUMBER	PART NUMBER INDEX		FIG.	ITEM
			STOCK NUMBER		
56996	B4003369-1			0041	104
56996	B4003370-4			0026	94
56996	B4003371-901		5961-01-004-3996	0025	38
				0041	46
56996	B4003372-902		5961-01-004-4006	0018	4
56996	B4003373-901		5962-01-004-3878	0026	92
56996	B4003377-901		5961-01-004-5176	0015	6
56996	B4003377-902		5961-01-004-3997	0009	9
56996	B4003378-1			0013	3
				0025	2
				0036	3
				0041	2
				005A	3
56996	B4003379-901		5962-01-131-2864	0028	45
				0033	54
				0034	69
				0036	70
56996	B4003380-901		5962-01-131-2865	0028	46
56996	B4003381-901		5962-01-136-5880	0003	104
				0043	31
56996	B4003382-901		5962-01-131-2866	0032	69
				0033	59
56996	B4003383-902		5962-01-062-0037	0029	17
56996	B4003384-901		5962-01-062-2744	0028	39
				0030	20
				0039	38
56996	B4003385-901			0039	39
56996	B4003386-901			0030	24
56996	B4003387-901		5962-01-100-3307	0032	74
				0033	61
				0034	60
56996	B4003388-902			0014	63
56996	B4003390-901		5962-01-098-1479	0034	62
56996	B4003391-901		5962-01-098-1467	0028	38
				0039	43
56996	B4006193-100			0018	22
56996	B4006193-136			0041	34
56996	B4006194-901		5962-01-098-1468	0014	65
				0028	34
56996	B4006195-901		5962-01-098-1418	0033	53
				0034	56
56996	B4006196-901			0033	2
56996	B4006199-901			0003	109
				0013	78
				0036	80
56996	B4006199-903			0036	79
56996	B4006199-908			0013	79
56996	B4006201-901		5962-01-099-3581	0032	70
56996	B4006202-901			0025	40
				0041	49
56996	B4006203-903		5962-01-004-5396	0026	90

NATIONAL STOCK NUMBER AND PART NUMBER INDEX

FSCM	PART NUMBER	PART NUMBER INDEX		FIG.	ITEM
			STOCK NUMBER		
56996	B4006204-903		5961-01-004-4000	0026	34
56996	B4006204-904		5961-01-004-4001	0026	35
56996	B4006206-902			0016	3
				0035	2
				0037	2
56996	B4006206-904			0016	23
				0035	2
				0037	2
56996	B4006207-901			0018	1
56996	B4006207-902			0018	2
56996	B4006207-905			005A	2
56996	B4006207-907			005A	1
56996	B4006210-901		5961-01-004-4011	0018	5
				0025	3
				0036	2
				0037	3
				0041	3
56996	B4006210-902		5961-01-023-2852	0016	4
56996	B4006211-901		5962-01-019-5470	0030	19
56996	B4006219			0010	45
56996	B4006220-1			0025	90
				0041	106
56996	B4006230-232			0001	42
56996	B4006231-1			0001	43
56996	B4006235		5895-01-098-1496	0001	14
56996	B4006236			0043	43
56996	B4006248			0034	79
56996	B4006249			0031	13
56996	B4006251			0020	2
56996	B4006252			0020	11
56996	B4006264			0035	11
56996	B4006285			0043	40
56996	B4006287			0043	35
56996	B4006289		5961-01-098-2589	0002	60
56996	B4006290-803			0010	26
56996	B4006292-817			0026	88
56996	B4006292-819			0025	31
56996	B4006292-820			0026	87
56996	B4006292-821			0026	89
56996	B4006292-823			0025	30
56996	B4006292-825			0025	80
				0026	86
56996	B4006292-828			0041	35
56996	B4006293-829			0041	39
56996	B4006293-840			005A	28
56996	B4006293-841			0010	23
				0016	22
				0041	41
56996	B4006293-844			0016	18
				0025	34
				0041	40

NATIONAL STOCK NUMBER AND PART NUMBER INDEX

FSCM	PART NUMBER	PART NUMBER INDEX		FIG.	ITEM
			STOCK NUMBER		
56996	B4006293-846			0025	33
				0041	42
56996	B4006293-847			0010	24
56996	B4006293-848			0010	29
56996	B4006294-801			0033	23
56996	B4006303			0017	10
56996	B4006304			0002	30
56996	B4006307			0013	96
56996	B4006311			0011	28
56996	B4006312			0009	22
56996	B4006317			0013	102
				0034	80
				0036	91
56996	B4006330			0031	14
56996	B4006331			0003	26
56996	B4006332		5950-01-099-3451	0003	25
56996	B4006342-110			0014	67
56996	B4006344		5962-01-098-1482	0039	37
56996	B4006345-901		5962-01-100-3309	0043	33
56996	B4006346			005A	61
56996	B4006348			005A	56
56996	B4006349			005A	55
56996	B4006354			0013	92
56996	B4006357			0031	27
56996	B4006359			0031	22
56996	B4006360			0031	4
56996	B4006362			0017	8
56996	B4006364		5995-01-098-1378	0031	8
56996	B4006365		5995-01-098-1379	0031	15
56996	B4006366		5995-01-098-1380	0031	6
56996	B4006367			0031	31
56996	B4006368			0031	30
56996	B4006370			0031	29
56996	B4006372			0031	26
56996	B4006381			0023	14
56996	B4006382			0023	15
56996	B4006383			0023	16
56996	B4006384			0023	32
56996	B4006385			0023	17
56996	B4006386			0023	33
56996	B4006387			0023	18
56996	B4006388			0023	34
56996	B4006389			0023	19
56996	B4006390			0023	20
56996	B4006391			0023	21
56996	B4006392			0023	22
56996	B4006393			0023	23
56996	B4006394			0023	24
56996	B4006395			0023	35
56996	B4006396			0023	25
56996	B4006397			0023	26

NATIONAL STOCK NUMBER AND PART NUMBER INDEX

FSCM	PART NUMBER	PART NUMBER INDEX		FIG.	ITEM
			STOCK NUMBER		
56996	B4006398			0023	27
56996	B4006399			0023	28
56996	B4006400			0023	29
56996	B4006401			0023	30
56996	B4006402			0023	31
56996	B4006408			0017	12
56996	B4006409			0017	26
56996	B4006410			0001	46
56996	B4006413			0002	44
56996	B4006414			0007	10
				0010	27
				0016	19
56996	B4006415			0007	11
56996	B4006416			0008	9
				0010	32
56996	B4006417			0016	21
56996	B4006418-9			0028	48
56996	B4006422			0002	102
56996	B4006430-1			0023	43
56996	B4006430-2			0023	41
56996	B4006431-901			0039	41
56996	B4006432			0020	77
56996	B4006433			0001	41
56996	B4006434			0002	66
56996	B4006436			0002	59
56996	B4006438		5930-01-140-1151	0020	20
56996	B4006439		5930-01-131-2788	0020	10
56996	B4006441			0015	22
56996	B4006443			0002	91
56996	B4006446			0002	83
56996	B4006448			0002	53
56996	B4006451			0002	103
56996	B4006453			0002	99
56996	B4006454			0023	38
56996	B4006457			0002	36
56996	B4006458			0013	101
56996	B4006462			0002	98
56996	B4006464			0002	101
56996	B4006470			0017	4
56996	B4006474			0017	6
56996	B4006476-1			0034	81
56996	B4006478		5915-01-143-4966	0033	16
56996	B4006481			0020	78
56996	B4006482-1			0023	44
56996	B4006482-2			0023	42
56996	B4006486			0015	14
56996	B4006487			0015	5
56996	B4006489			0040	8
56996	B4006491			0002	87
56996	B4006492			0009	15
56996	B4006493-2			0002	28

NATIONAL STOCK NUMBER AND PART NUMBER INDEX

FSCM	PART NUMBER	PART NUMBER INDEX		FIG.	ITEM
			STOCK NUMBER		
56996	B4006504			0012	16
56996	B4006506			0003	135
56996	B4006507		5961-01-167-3222	0016	5
56996	B4006529			0041	38
56996	B4006532			0041	45
56995	B4006536			0018	59
56996	B4006537			0002	65
56996	B4006538			0002	70
56996	B4006541			0001	48
56996	B4006544			0035	1
56996	B4006546			0003	132
56996	B4006547			0028	50
				0030	28
56996	B4006548-1		5962-01-131-2867	0029	12
56996	B4006549-1		5962-01-131-2868	0029	13
56996	B4006550-1		5962-01-131-2869	0029	14
56996	B4006551-1		5962-01-131-2870	0029	15
56996	B4006554			0027	17
56996	B54006557			0003	121
56996	B54006558-1144			0003	124
56996	B4006563			0013	72
56996	B4006566			0011	10
56996	B4006569			0025	88
81349	CCR06CG103GM		5910-01-006-7749	0003	19
				0043	4
81349	CCR06CG682GM		5910-01-011-7634	0003	7
02735	CD4013AD/F		5962-01-003-3702	0028	35
				0030	27
02735	CD4049AD/F			0028	36
04264	CE235F COPPER			0013	103
81349	CFR05ARA104KM		5910-01-058-4653	0013	11
81349	CFR05ARA222KM		5910-01-069-4997	0013	17
81349	CFR05ARA223KM		5910-01-177-2276	0036	18
81349	CFRO5ARA224KM		5910-01-138-7925	0033	10
05327	CF3117			0002	31
81349	CMR04E101FODM			0033	11
81349	CMRO4E151GODM			0028	12
81349	CMRO4F181FODR		5901-01-077-9385	0033	12
16546	CN10A120J			0037	6
16546	CN10A150J			0037	5
16546	CN10A220J			0037	11
16546	CN10A330J			0037	8
16546	CN10A680F			0018	16
16546	CN10C161J			0036	11
16546	CN10C181J			0036	15
16546	CN10C5R6D			0036	20
16546	CN10C560J			0036	14
16546	CN15A1O1J			0037	7
16546	CN15A270J		5910-01-066-4890	0018	13
				0026	17
16546	CN15A3R3D			026	10

NATIONAL STOCK NUMBER AND PART NUMBER INDEX

FSCM	PART NUMBER	PART NUMBER INDEX		FIG.	ITEM
			STOCK NUMBER		
16546	CN15A470J		5910-01-066-4891	0026	6
16546	CN15A750J			0018	12
16546	CN15C271K		5910-01-071-3977	0018	14
				0026	12
16546	CN20C102G			0034	5
16546	CN20C751J			0036	12
16546	CN20C821J			0036	13
28286	CPN603		5915-01-074-0298	0026	23
71468	DAG15P-C37-F179A			0018	18
71468	DAJ-15-MP			0011	22
71468	DRJ-25-MP			0011	26
71468	DCM37SW-A156		5935-01-086-6436	0023	2
86684	DF31A		5970-00-088-5074	0033	74
12457	DMS 4-250		5895-01-G01-8824	0025	82
				0041	102
71468	D110550		5307-00-481-6640	0020	45
				0023	49
71468	D110551		5307-00-449-3100	0002	10
				0011	3
				0021	3
20932	E050U101K0			0035	7
20932	E050U120K0			0035	8
46384	F-440-2		5310-00-974-0613	0020	89
81349	FT059301			0025	20
				0041	26
20093	H-60T-SX		5940-00-502-7915	005A	60
94152	H122			0042	1
06776	ICT-246-S-G		5935-01-1467-2158	0029	22
81349	JANTX1N1186R		5961-01-176-9048	0002	48
81349	JANTX1N4454-1		5961-01-043-9178	0003	2
				0013	1
				0014	1
				0016	2
				0018	6
				0019	1
				0026	1
				0028	1
				0030	1
				0032	3
				0036	1
				0039	1
				0041	4
				0043	3
81349	JANTX1N4938		5961-00-324-3079	0003	1
81349	JANTX1N4954		5961-00-415-4571	0003	111
81349	JANTX1N4965		5961-00-499-7249	0003	110
81349	JANTX1N5804		5961-01-012-6693	0003	3
81349	JANTX1N5806		5961-01-037-4712	0003	6
81350	JANTX1N5807		5961-01-037-2191	0003	4
				0043	2
81349	JANTX1N5812		5961-01-102-6561	0003	5

NATIONAL STOCK NUMBER AND PART NUMBER INDEX

FSCM	PART NUMBER	PART NUMBER INDEX		FIG.	ITEM
			STOCK NUMBER		
81350	JANTX1N645-1		5961-00-626-0041	0010	1
				0020	32
81349	JANTX1N649-1		5961-01-011-9100	0014	2
				0016	1
				0026	2
				0028	3
81350	JANTX1N747A		5961-00-104-1396	0026	93
81349	JANTX1N748A		5961-00-450-8526	0016	49
81350	JANTX1N751A		5961-00-104-1398	0013	88
				0014	66
81349	JANTX1N756A1			0018	50
81349	JANTX1N757A1		5961-01-088-8346	0032	1
				0036	4
81349	JANTX1N758A1		5961-01-070-8942	0028	2
				0043	1
81350	JANTX1N825		5961-00-350-8249	0025	83
				0032	2
				0041	103
81349	JANTX1N973B		5961-00-484-7118	0013	87
81349	JANTX2N1795		5961-01-102-2877	0002	37
81350	JANTX2N2219A		5961-00-022-4386	0013	31
				0032	29
				0034	25
				0036	34
81350	JANTX2N2222A		5961-00-858-3826	0003	31
				0013	30
				0014	12
				0016	25
				0019	6
				0026	37
				0032	28
				0033	27
				0034	26
				0039	13
				0043	10
81350	JANTX2N2905A		5961-00-022-5665	0016	26
81350	JANTX2N2906A		5961-00-460-1034	0013	29
				0025	41
				0036	33
				0041	47
81350	JANTX2N2907A		5961-00-022-5666	0003	29
				0014	15
				0019	4
				0026	36
				0032	27
				0033	30
				0034	27
81350	JANTX2N3421		5961-00-431-3245	0003	35
				0030	10
81349	JANTX2N3501		5961-00-113-7650	0003	32
				0043	12

NATIONAL STOCK NUMBER AND PART NUMBER INDEX

FSCM	PART NUMBER	PART NUMBER INDEX		FIG.	ITEM
			STOCK NUMBER		
81350	JANTX2N3740		5961-00-416-4897	0033	28
81349	JANTX2N3868		5961-00-858-8218	0003	34
				0043	11
81349	JANTX2N3879		5961-01-065-0017	0003	33
81349	JANTX2N4150		5961-00-504-5134	0003	36
81349	JANTX2N4856		5961-00-421-3040	0013	32
				0014	14
81349	JANTX2N5250		5961-01-102-2868	0002	68
81349	JANTX2N5664		5961-01-027-9674	0003	30
				0043	13
81349	JANTX2N5666		5961-00-531-3631	0003	28
81350	JANTX2N5672		5961-01-017-0990	0003	37
81349	JANTX2N6213		5961-01-057-4541	0003	38
81350	JANTX2N708		5961-00-460-0982	0033	29
81350	JANTX2N918		5961-00-836-6663	0018	25
				0026	38
				0041	48
27014	LM1O1AH		5962-00-235-7873	0014	64
27014	LM747H			0018	49
				0019	14
				0025	81
				0026	91
				0041	101
81349	LT1OK078		5950-00-035-4420	0012	15
				0024	9
				0031	23
				0038	9
				0040	7
12457	M-109		5895-01-123-6110	0036	82
95121	MC-1.1UUFPORM5PC T			0025	14
95121	MC-2.2UUFPORM5PC T			0025	15
04713	MC1648MDCBS		5962-01-100-3308	0033	55
04713	MC1723G		5962-01-049-4669	0030	25
37695	MF-468		5915-01-162-6214	0036	21
96906	MS-35338-135		5310-00-933-8118	0002	24
				0003	136
				0006	10
				0014	71
				0017	21
				0019	17
				0020	24
				0023	39
				0043	38
				0044	3
96906	MS-35338-136		5310-00-929-6395	0001	35
				0002	79
				0033	73
				0042	6
96906	MS0035431-8		5940-00-681-8184	0003	120

NATIONAL STOCK NUMBER AND PART NUMBER INDEX

FSCM	PART NUMBER	PART NUMBER INDEX		FIG.	ITEM
			STOCK NUMBER		
96906	MS16535-64		5320-00-800-5704	0043	42
96906	M516535-66		5320-00-843-9298	0003	113
96906	MS16995-35		5305-00-988-7607	0020	30
96906	MS20426AD2-3		5320-00-117-6010	0002	93
				0011	18
				0012	13
				0020	68
				0020	84
				0040	5
96906	MS20426AD2-4		5320-00-117-6929	0020	59
				0031	36
96906	MS20426AD2-5		5320-00-117-6930	0020	86
96906	MS20426AD2-7		5320-00-117-6932	0020	81
96906	MS20426AD3-3		5320-00-117-6937	0001	47
				0020	64
96906	MS20426AD3-4		5320-00-117-6938	0020	66
96906	MS20426AD3-5		5320-00-117-6939	0020	91
96906	MS20426AD6-8		5320-00-117-7288	0001	50
				0001	60
				0020	53
96906	MS20470AD2-3		5320-00-119-6754	0013	89
				0031	9
				0032	90
				0034	71
				0043	39
96906	MS20470AD2-4		5320-00-243-8356	0020	74
				0024	3
				0027	3
				0032	84
				0038	3
96906	MS20470AD2-5		5320-00-243-8357	0012	11
96906	MS21044C04		5310-00-982-4999	0003	131
				0011	16
				0021	4
				0023	40
96906	MS21209C0215		5340-00-215-0248	0017	29
96906	MS21209C0415		5340-00-631-7894	0002	88
				0005	15
				0017	28
96906	MS21209C0610		5340-00-245-5195	0020	82
96906	MS21209C0615		5340-00-815-4930	0002	89
				0017	27
				0020	85
				0021	5
81349	MS24308/23-2			0023	10
96906	MS24693C1		5305-00-763-6009	0002	58
				0013	97
96906	MS24693C2		5305-00-993-9189	0002	52
				0004	9
				0005	11
				0006	34

NATIONAL STOCK NUMBER AND PART NUMBER INDEX

FSCM	PART NUMBER	PART NUMBER INDEX		FIG.	ITEM			
			STOCK NUMBER					
96906	MS24693C2		5305-00-993-9189	0017	5			
				0024	6			
				0032	87			
				0034	78			
96906	MS24693C25		5305-00-969-6495	0002	86			
96906	MS24693C27		5305-00-066-7328	0020	40			
96906	MS24693C3		5305-00-225-6400	0001	16			
				0002	14			
				0004	7			
				0005	7			
				0006	20			
				0020	33			
				0020	61			
				0027	1			
				0031	18			
				0032	89			
		96906		MS24693C4		5305-00-056-9961	0017	23
		36906		MS24693C49			0001	32
		36906		MS24693C50			0001	12
96906	MS3114E10-6S		5935-00-691-3652	0023	3			
96906	MS3116F10-6P		5935-00-762-1504	0044	6			
96906	MS3181-14N		5935-00-990-5580	0020	50			
96906	MS35333-107		5310-00-019-0672	0003	118			
96906	M535333-74		5310-00-543-2740	0002	64			
				0020	13			
		81348		M535338-137		5310-00-933-8119	0002	73
					0009	8		
				0020	25			
96906	MS35338-138		5310-00-933-8120	0002	6			
				0020	29			
96906	MS51858-3		5310-00-218-2181	0003	125			
96906	MS51859-1		5310-00-716-5618	0003	134			
96906	MS51957-13		5305-00-054-5647	0002	3			
				0005	1			
				0006	21			
				0012	5			
				0024	1			
				0027	9			
				0031	32			
				0038	7			
				0040	9			
		96906		MS51957-14		5305-00-054-5648	0001	15
							0002	21
							0003	130
							0006	9
				0009	11			
				0014	70			
				0017	7			
				0019	19			
				0020	76			
				0043	36			

NATIONAL STOCK NUMBER AND PART NUMBER INDEX

FSCM	PART NUMBER	PART NUMBER INDEX		FIG.	ITEM
			STOCK NUMBER		
96906	M5S51957-15		5305-00-054-5649	0002	15
				0003	133
96906	MS51957-16		5305-00-054-5650	0005	9
				0011	2
				0020	23
				0023	45
96906	MS51957-18		5305-00-054-5652	0002	23
96906	MS51957-19		5305-00-054-5653	0044	2
96906	MS51957-2		5305-00-054-5636	0006	33
				0012	17
				0024	11
				0027	4
				0031	24
				0038	10
				0040	4
				005A	54
96906	MS51957-27		5305-00-054-6651	0001	34
				0002	78
96906	MS51957-3		5305-00-054-5637	0002	97
				0005	24
				0009	4
				0015	13
				0020	15
96906	MS51957-4		5305-00-054-5638	0002	47
				0002	100
				0003	126
				0006	12
				005A	44
96906	MS51957-41		5305-00-054-6666	0002	81
96906	M551957-42		5305-00-054-6667	0020	27
96906	MS51957-46		5305-00-054-6671	0002	74
96906	MS51957-5		5305-00-054-5639	0015	20
96906	MS51958-60		5305-00-059-3656	0002	5
96906	MS51958-62		5305-00-059-3658	0002	84
96906	MS51959-2		5305-00-764-2966	0006	3
				0009	3
				005A	35
96906	MS51959-28		5305-00-763-6963	0033	71
96906	MS51959-3		5305-00-727-8833	0002	22
				0017	1
96906	MS51959-4		5305-00-7664-2964	0006	28
96906	MS51972-1		5310-00-905-1691	0002	49
96906	MS51972-5		5310-00-924-8210	0002	40
96906	MS75083-03		5950-00-779-3452	0016	20
96906	MS75083-07		5950-00-035-44618	0016	17
				0018	19
				0033	24
				0041	43
				005A	13
96906	MS75083-08		5950-00-244-7448	0018	24
				0025	26

NATIONAL STOCK NUMBER AND PART NUMBER INDEX

FSCM	PART NUMBER	PART NUMBER INDEX		FIG.	ITEM
			STOCK NUMBER		
96906	MS75083-08		5950-00-244-7448	0041	32
96906	MS75083-09		5950-00-035-4419	0010	31
				0014	11
				0016	24
				005A	12
96906	MS75083-13		5950-00-035-4416	0013	26
				0035	10
				0036	31
				0037	13
96906	MS75083-9		5950-00-035-4419	0025	32
96906	MS75084-05		5950-00-309-7904	0026	30
96906	MS75084-08		5950-00-031-4571	0041	36
96906	MS75084-09		5950-00-171-0067	0025	36
				0041	31
96906	MS75084-10		5950-00-031-4556	0013	27
96906	MS75084-12		5950-00-031-4557	0013	24
				0026	33
				0032	22
				0033	26
				0034	18
				0036	29
96906	MS75084-13		5950-00-031-4558	0013	28
				0032	26
96906	MS75084-14		5950-00-031-4559	0032	25
				0033	21
				0034	20
96906	MS75084-16		5950-00-031-4560	0034	22
96906	MS75084-6		5950-00-031-4568	0025	29
96906	MS75084-8		5950-00-031-4571	0025	28
96906	MS75084-9		5950-00-243-0093	0034	19
96906	MS75085-03		5950-00-279-6539	0034	23
96906	MS75085-07		5950-00-035-4425	0013	25
				0036	26
				0037	18
96906	MS75085-11		5950-00-325-6462	0032	23
96906	MS75085-15		5950-00-4817-1779	0032	24
				0033	22
				0034	21
96906	MS77068-1		5940-00-682-2477	0003	115
96906	MS77068-2			0011	23
81349	MS9014/01-1351		5910-00-113-5276	0018	8
				0025	5
				0026	22
				0034	10
96906	MS90310-221		5930-00-913-3641	0020	19
96906	MS9068-014		5330-00-995-5382	0002	19
96906	MS9068-114		5330-00-965-0749	0002	16
81349	M15733/33-0001		5915-01-012-7964	0006	4
				0010	21
81349	M15733/62-0001		5915-01-088-6165	0015	3
81349	M18540/1020181X		5962-00-197-3361	0034	66

NATIONAL STOCK NUMBER AND PART NUMBER INDEX

FSCM	PART NUMBER	PART NUMBER INDEX		FIG.	ITEM
			STOCK NUMBER		
81349	M24066-2-308		5340-01-048-3079	0043	41
81349	M24308/1-2		5935-00-498-5785	0002	9
81349	M24308/1-3			0011	21
81349	M24308/1-5		5935-00-493-0465	0020	44
81349	M24308/23-3		5935-01-011-7669	0023	11
81349	M24308/23-5			0022	3
81349	M24308/24-3		5935-00-593-9415	0023	12
81349	M24308/24-41		5935-01-075-9513	0023	1
81349	M24308/24-5		5935-01-011-7668	0023	9
81349	M24308/3-4		5935-00-481-5560	0020	46
81349	M38510/00104BCB		5962-00-318-2223	0013	85
				0032	73
				0033	51
81349	M38510/00801BCB		5962-00-361-8732	0036	71
81349	M38510/01203BEB		5962-00-348-2717	0013	84
				0032	71
				0033	50
81349	M38510/01306BEB		5962-00-369-7641	0033	58
81349	M38510/02003BCB		5962-00-396-2262	0032	76
81349	M38510/02004BCB		5962-00-390-7958	0036	77
81349	M38510/05001BCR		5962-01-012-5828	0028	30
81349	M38510/05003BCB		5962-01-012-6507	0030	26
81349	M38501/05202BCB		5962-01-025-2594	0028	43
				0039	48
81349	M38510105302BEB		5962-01-075-3190	0039	46
81349	M38510/05303BCB		5962-01-034-9829	0039	47
81349	M38510/05503BEB		5962-01-022-6717	0003	107
81349	M38510/05504BEB		5962-01-015-8539	0032	75
81349	M38510/05603BEX			0039	36
81349	M38510/05605BCB		5962-01-029-2899	0003	105
				0039	40
81349	M38510/05703BEB		5962-01-037-4510	0043	32
81349	M38510/07003BCB		5962-01-026-2489	0033	56
81349	M38510/07006BCB		5962-01-026-2490	0033	52
81349	M38510/07101BCX			0033	49
				0034	54
81349	M38510/07301BCB		5962-01-030-2118	0034	53
81349	M38510/10101BGC		5962-00-167-6330	0013	77
81349	M38510/10107BGX		5962-01-142-2383	0003	106
				0013	76
81349	M38510/10201BIC		5962-00-197-3361	0003	103
				0032	77
				0036	78
81349	M38510/10201BIX			0013	82
81349	M38510/103048BGB		5962-01-048-7767	0003	108
81349	M38510/10304BGC		5962-01-048-7767	0013	83
				0028	44
				0032	68
				0033	60
				0034	65
				0036	72

NATIONAL STOCK NUMBER AND PART NUMBER INDEX

FSCM	PART NUMBER	PART NUMBER INDEX		FIG.	ITEM
			STOCK NUMBER		
81349	M38510/10404BEB		5962-00-584-3996	0028	33
81349	M38510/17001RCB		5962-01-086-7029	0039	35
81349	M38510/17103BCX			0028	42
81349	M38510/30301BCB		5962-01-039-6395	0034	52
81349	M38510/31504BEB		5962-01-065-7026	0034	55
81349	M38510/31507BEB		5962-01-068-9592	0033	48
81349	M38510/31508BEB		5962-01-066-1153	0034	59
81349	M38510/31512BEB		5962-01-069-2637	0028	47
				0034	57
81349	M38510/32203BEX			0028	31
81349	M38510/32204BEB		5962-01-068-1038	0028	32
81349	M39003-01-3015		5910-00-113-5689	0028	9
81349	M39003-01-3131		5910-00-010-8183	0029	4
81349	M39003-01-3193		5910-00-114-1078	0029	3
81349	M39003/01-2276		5910-00-471-6287	0043	7
81349	M39003/01-2979		5910-00-192-7180	0028	8
				0029	5
81349	M39003/01-2988		5910-00-010-8159	0039	6
81349	M39003/01-3076		5910-00-495-0042	0008	7
				0016	9
81349	M39006/09-8317			0003	13
81349	M39006/22-0502		5910-01-119-4308	0003	17
81349	M39006/22-0511		5910-01-119-4320	0003	12
				0013	14
81349	M39006/22-0522		5910-01-119-4298	0003	16
81349	M39006/22-0565		5910-01-119-4324	0013	12
				0032	11
				0033	3
81349	M39006/22-0585		5910-01-119-4304	0003	20
81349	M39006/22-0591		5910-01-119-4314	0003	22
81349	M39006/22-0605		5910-01-119-4356	0003	14
81349	M39006/22-0640		5910-01-119-8372	0002	57
				0011	11
81349	M39012/04-0003		5935-00-028-2859	0017	17
81349	M39012/60-3001		5935-00-262-6083	0005	23
81349	M39012/82-3002			005A	45
81349	M39014-01-1350		5910-00-113-5467	0036	9
81349	M39014-01-1565		5910-00-098-9237	0032	16
81349	M39014-01-1575		5910-00-124-0659	0013	10
				0026	5
				0028	4
				0029	1
				0030	3
				0032	6
				0033	4
				0034	4
				0035	3
				0036	7
				0039	9
81349	M39014-01-1590		5910-00-132-5968	0026	21
81349	M39014-01-1593		5910-00-010-8717	0003	10

NATIONAL STOCK NUMBER AND PART NUMBER INDEX

FSCM	PART NUMBER	PART NUMBER INDEX		FIG.	ITEM
			STOCK NUMBER		
81349	M39014-01-1593		5910-00-010-8717	0013	4
				0014	3
				0016	12
				0028	10
				0032	9
				0033	7
				0034	3
				0039	2
				0025	13
				0041	14
81349	M39014-02-1346		5910-00-098-9249	0013	15
81349	M39014/01-1220		5910-01-087-8802	0036	16
81349	M39014/01-1227		5910-00-010-8534	0013	19
				0034	8
				0035	5
81349	M39014/01-1232		5910-01-088-2816	0014	4
81349	M39014/01-1233		5910-00-199-5335	0032	15
				0034	9
				0039	4
				0003	9
81349	M39014/01-1238		5910-00-010-8666	0013	6
				0014	7
				0029	2
				0030	2
				0032	5
				0033	14
				0034	2
				0036	19
				0039	8
				0033	15
				0026	20
81349	M39014/01-1327		5910-00-114-0225	0014	9
81349	M39014/01-1332		5910-01-004-2465	005A	48
81349	M39014/01-1333		5910-00-113-5515	0026	13
81349	M39014/01-1339		5910-00-113-544	0030	4
				0032	4
				0033	8
				0034	1
				0039	10
				0032	13
				0006	5
81349	M39014/01-1342		5910-00-113-5328	0028	6
81349	M39014/01-1345		5910-00-010-8498	0036	6
81349	M39014/01-1347		5910-00-010-8534	0032	14
81349	M39014/01-1357		5910-00-010-8666	0013	8
				0018	10
				0019	2
				0025	6
				0026	4
				0028	5
				0032	7
81349	M39014/01-1397		5910-00-261-8252		

NATIONAL STOCK NUMBER AND PART NUMBER INDEX

FSCM	PART NUMBER	PART NUMBER INDEX		FIG.	ITEM
			STOCK NUMBER		
81349	M39014/01-1449		5910-00-010-8715	0013	9
				0014	8
81349	M39014/01-1556		5910-00-010-8717	0003	18
81349	M39014/01-1571		5910-00-124-0627	0025	9
				0034	11
81349	M39014/01-1572		5910-00-107-7418	0033	9
81349	M39014/01-1574		5910-00-098-9248	0026	19
81349	M39014/01-1575		5910-00-124-0659	0043	5
81349	M39014/01-1581		5910-00-114-0510	0003	11
				0036	8
81349	M39014/01-1583		5910-00-305-9515	0039	7
81349	M39014/01-1592		5910-00-113-5283	0026	16
81349	M39014/01-1593		5910-00-010-8717	0018	9
				0025	10
				0039	5
81349	M39014/01-2259			0030	5
81349	M39014/02-1350		5910-00-113-5499	0003	21
				0008	6
				0013	16
				0032	8
81349	M39014/02-1351		5910-00-176-2281	0041	7
81349	M39014/02-1357		5910-00-158-4785	0033	6
				0041	6
81349	M39014/02-1358		5910-00-113-5284	0013	18
				0028	11
81349	M39014/02-1397		5910-00-113-5284	0034	12
81349	M39014/02-1419		5910-00-010-8721	0003	8
				0028	7
				0032	10
				0033	13
				0034	7
				0035	4
				0036	5
				0039	3
				0043	6
81349	M39014/02-1451			0041	13
81349	M39014/02-1473			0041	19
81349	M39014/02-2356			0010	7
81349	M39024/01-1321			0014	5
				0035	6
81349	M8340102M1003JB		5905-01-043-4834	0029	19
81349	M8805/96-009		5930-00-621-9901	0043	30
80205	NAS1068A04		5310-00-988-4515	0020	67
80205	NAS1081-04D2L		5305-01-047-7822	0020	12
80205	NAS1081-06D3L		5305-01-178-3691	0020	1
80205	NAS1640-2		5310-00-928-2690	0002	46
				0002	96
				0003	128
				0005	25
				0006	22
				0015	11

NATIONAL STOCK NUMBER AND PART NUMBER INDEX

FSCM	PART NUMBER	PART NUMBER INDEX		FIG.	ITEM
			STOCK NUMBER		
80205	NAS1640-2		5310-00-928-2690	0020	16
				005A	43
80205	NAS1640-416		5310-00-933-8121	0002	50
80205	NAS671C1O		5310-00-812-4292	0003	117
80205	NAS671C2		5310-00-812-4294	0002	45
				0002	95
				0003	129
				0005	26
				0006	29
				0015	10
				005A	46
80205	NAS671C4		5310-00-208-3786	0002	26
				0003	137
				0006	8
				0014	69
				0017	22
				0019	19
				0023	47
				0043	37
80205	NAS671C6		5310-00-616-8660	0033	72
				0042	7
80205	NAS671C8		5310-00-837-1381	0009	7
				0015	23
80205	NAS960C8			0020	26
07886	NCN-4-3-2-4		5310-01-111-6716	0020	71
12457	P-110			0013	20
				0034	51
				0036	69
03888	PPT-515-20-3			0006	19
				0015	12
				0017	19
03888	PPT-820-75-3			0006	11
05236	PTC2120153B-L			0001	57
05236	PTC2120153B-R			0001	53
95121	QC-1.5UUFFORMSPC T		5910-00-819-8244	0041	20
95121	QC-2.2UUFFORM5SPC T		5910-00-078-9507	0041	21
95121	QC-3.OUUFFORM1OP CT			0025	12
				0041	10
95121	QC-6.8UUFFORM5PC T		5910-01-067-5847	0025	17
				0041	23
95121	QC3-3PFPORM5PCT		5910-00-506-9807	0026	8
12457	QHF-2-.312G/3096 6			0006	14
				0015	9
81349	RCR05G100JS		5905-00-255-3699	0003	42
				0016	39
				0036	43

NATIONAL STOCK NUMBER AND PART NUMBER INDEX

FSCM	PART NUMBER	PART NUMBER INDEX		FIG.	ITEM
			STOCK NUMBER		
81349	RCR05G100JS		5905-00-255-3699	0041	57
81349	RCR05G101JS		5905-00-180-8301	0003	71
				0013	46
				0025	49
				0032	61
				0034	41
				0036	46
				0041	56
81349	RCR0SG102JS		5905-00-458-9500	0003	63
				0013	60
				0028	24
				0032	30
				0033	31
				0034	37
				0039	32
81349	RCR05G103JS		5905-01-035-5065	0003	52
				0013	36
				0028	27
				0030	12
				0032	34
				0033	33
				0035	17
				0036	53
				0039	30
				0041	53
81349	RCR05G1004JS		5905-00-458-9346	0003	56
				0013	70
				0025	47
				0028	18
				0030	11
				0032	44
				0034	45
				0036	62
				0039	14
				0041	54
				0043	29
81349	RCR05G015JS		5905-00-195-4074	0003	81
				0025	46
				0028	21
				0039	17
81349	RCR05G111JS		5905-00-483-0408	0033	37
				0034	40
81349	RCR0SG112JS		5905-00-227-7015	0003	45
				0033	36
81349	RCR0SG113JS		5905-00-491-1984	0003	52
81349	RCR05G114JS		5905-00-470-1320	0003	56
81349	RCR05G122JS		5905-00-407-0081	0003	45
81349	RCR05G123JS		5905-00-466-1215	0003	52
				0013	55
				0035	15
				0041	58

NATIONAL STOCK NUMBER AND PART NUMBER INDEX

FSCM	PART NUMBER	PART NUMBER INDEX		FIG.	ITEM
			STOCK NUMBER		
81349	RCR05G124JS		5905-00-458-9347	0003	56
81349	RCR05G125JS		5905-00-471-4623	0039	18
81349	RCR0SG300JS		5905-00-479-6617	0013	48
81349	RCR05G131JS		5905-00-197-0219	0013	67
				0034	42
81349	RCR05G132JS		5905-00-470-9480	0003	70
81349	RCR0SG133JS		5905-00-232-3113	0003	52
81349	RCR05G134JS		5905-00-471-4797	0003	59
81349	RCR05G151JS		5905-00-470-0369	0032	66
				0036	57
81349	RCR05G152JS		5905-00-180-8303	0013	45
				0030	13
				0032	35
				0033	35
				0034	30
				0036	47
				0041	89
81349	RCR05G153JS		5905-00-617-5089	0003	57
				0013	61
81349	RCR05G154JS		5905-00-484-7550	0039	29
81349	RCR05G155JS		5905-00-491-1985	0039	18
81349	RCR05GL62JS		5905-00-413-1199	0032	37
81349	RCR05G165JS		5905-00-481-8042	0033	39
				0039	19
81349	RCR0SG180JS		5905-00-471-4622	0013	52
				0036	42
81349	RCR0SG181JS		5905-00-458-9348	0013	33
				0028	28
				0034	44
81349	RCR0SG182JS		5905-00-407-0082	0013	54
				0032	36
81349	RCR0SG184JS		5905-00-480-6885	0039	28
81349	RCR05G185JS		5905-00-483-0420	0039	19
81349	RCR05G2R7JS		5905-00-433-6479	0016	36
81349	RCR05G200JS		5905-00-493-5249	0003	78
				0016	39
81349	RCR05G201JS		5905-00-466-1416	0037	22
81349	RCR05G202JS		5905-00-470-9481	0003	40
				0013	38
				0028	19
				0036	59
81349	RCR05G203JS		5905-00-413-1200	0028	20
				0032	32
				0033	45
				0034	36
81349	RCR0SG205JS		5905-00-470-0370	0039	16
81349	RCR05G224JS		5905-00-412-4044	0036	52
				0039	26
81349	RCR0SG225JS		5905-00-232-3110	0039	15
81349	RCR05G240JS		5905-00-481-0961	0003	76
81349	RCR05G241JS		5905-00-480-0013	0003	45

NATIONAL STOCK NUMBER AND PART NUMBER INDEX

FSCM	PART NUMBER	PART NUMBER INDEX		FIG.	ITEM
			STOCK NUMBER		
81349	RCR05G242JS		5905-00-482-7695	0032	40
				0039	34
81349	RCR05G243JS		5905-00-180-8313	0013	64
				0039	33
81349	RCR05G244JS		5905-00-407-0083	0039	28
81349	RCR05G245JS		5905-00-483-0424	0039	16
81349	RCR0S5G271JS		5905-00-401-7425	0003	45
81349	RCR05G272JS		5905-00-401-7426	0032	39
				0034	50
81349	RCR0SG274JS		5905-00-470-9482	0025	45
				0039	28
				0041	52
81349	RCR0SG275JS		5905-00-471-2225	0039	16
81349	RCR05G3R9JS		5905-00-163-7088	0041	88
81349	RCR05G300JS		5905-00-479-6619	0003	67
				0013	34
81349	RCR0SG301JS		5905-00-479-6633	0003	45
				0003	51
				0036	41
				0037	25
81349	RCR05G304JS		5905-00-433-6482	0039	27
81349	RCR05G305JS		5905-00-483-0425	0033	39
81349	RCR05G331JS		5905-00-489-7703	0003	45
				0028	29
				0032	41
				0033	34
				0034	31
				0036	37
				0037	25
81349	RCR05G332JS		5905-00-401-7427	0033	41
81349	RCR0SG334JS		5905-00-412-4045	0039	21
81349	RCR0SG360JS		5905-00-479-6646	0016	47
				0036	56
81349	RCR05G361JS		5905-00-400-9836	0003	45
				0013	66
				0025	48
				0036	36
				0037	25
				0041	55
81349	RCR05G364JS		5905-00-232-3112	0039	29
81349	RCR0SG390JS		5905-00-458-9349	0028	22
				0034	49
				0036	65
81349	RCR05G392JS		5905-00-433-6483	0036	39
81349	RCR0SG394JS		5905-00-480-6886	0039	28
81349	RCR05G430JS		5905-00-407-0087	0016	39
81349	RCR0SG431JS		5905-00-481-5255	0013	47
81349	RCR0SG432JS		5905-00-231-2917	0013	65
				0037	23
				0039	31
81349	RCR05G433JS		5905-00-469-7358	0003	56

NATIONAL STOCK NUMBER AND PART NUMBER INDEX

FSCM	PART NUMBER	PART NUMBER INDEX		FIG.	ITEM
			STOCK NUMBER		
81349	RCR05G470JS		5905-00-402-7049	0003	83
				0013	50
				0034	32
81349	RCR05G471JS		5905-00-761-5758	0034	46
				0036	58
				0037	24
81349	RCR05G472JS		5905-00-617-5091	0028	23
				0032	31
				0033	44
				0034	35
				0036	38
81349	RCR05G473JS		5905-00-617-5093	0013	56
81349	RCR05G474JS		5905-00-492-2022	0039	25
81349	RCR05G475JS		5905-00-483-0430	0003	92
81349	RCR05G510JS		5905-00-412-0758	0013	49
				0016	41
				0036	60
81349	RCR0SG511JS		5905-00-197-0224	0003	72
				0013	53
				0028	25
				0032	33
				0033	46
				0034	38
				0036	40
				0037	24
				0003	91
81349	RCR05G512JS		5905-00-689-1290	0013	40
				0028	26
				0034	47
				0037	20
				0003	56
81349	RCR0SG513JS		5905-00-180-8314	0003	56
81349	RCR05G561JS		5905-00-401-7428	0037	24
81349	RCR05G562JS		5905-00-411-1851	0013	59
				0036	54
				0039	22
81349	RCR05G564JS		5905-00-412-4047	0039	22
81349	RCR05G621JS		5905-00-422-3798	0034	34
				0036	55
				0003	98
81349	RCR05G622JS		5905-00-470-9163	0013	69
				0039	20
81349	RCR0SG624JS		5905-00-469-7359	0039	20
81349	RCR05G680JS		5905-00-407-0088	0034	43
81349	RCR05G681JS		5905-00-180-8315	0034	33
81349	RCR0SG682JS		5905-00-617-5096	0036	63
81349	RCR05G683JS		5905-00-466-1217	0025	44
				0041	51
				0039	21
81349	RCR05G684JS		5905-00-480-6888	0039	21
81349	RCR05G751JS		5905-00-401-7429	0032	45
				0036	64
				0039	24
81349	RCR0SG754JS		5905-00-481-0962	0039	24
81349	RCR0SG821JS		5905-00-401-7431	0003	45
81349	RCR05G822JS		5905-00-466-1218	0003	52

NATIONAL STOCK NUMBER AND PART NUMBER INDEX

FSCM	PART NUMBER	PART NUMBER INDEX		FIG.	ITEM
			STOCK NUMBER		
81349	RCR05G822JS		5905-00-466-1218	0013	63
81349	RCR05G823JS		5905-00-466-1219	0003	56
81349	RCR05G824JS		5905-00-471-2227	0039	23
81349	RCR05G911JS		5905-00-422-3800	0003	45
				0034	39
81349	RCR05G912JS		5905-00-433-6486	0003	52
				0035	14
				0037	21
81349	RCR05G913JS		5905-00-491-1994	0003	56
81349	RCR07G100JS		5905-00-107-0656	0010	44
				0013	41
				0016	28
				0018	28
				0025	55
				0026	52
81349	RCR07G102JS		5905-00-110-7620	0014	24
				0041	83
				0043	18
81349	RCR07G104JS		5905-00-110-0388	0014	19
				0018	39
				0019	10
				0026	47
81349	RCR0TG110JS		5905-00-126-6697	0041	98
81349	RCR07G111JS		5905-00-369-6931	0016	42
81349	RCR07G112JS		5905-00-119-8855	0025	77
				0041	95
81349	RCR07G113JS		5905-00-369-6932	0026	75
81349	RCR07G120JS		5905-00-106-3667	0016	45
81349	RCR07G121JS		5905-00-119-8812	0018	37
				0026	61
				0033	32
81349	RCR07G122JS		5905-00-131-1255	0018	38
				0026	63
				0041	75
81349	RCR07G123JS		5905-00-106-1278	0014	41
				0018	45
				0025	79
				0026	59
				0041	65
81349	RCR07G124JS		5905-00-400-4528	0026	84
81349	RCR07G131JS		5905-00-136-8405	0033	40
81349	RCR07G133JS		5905-00-104-8365	0019	13
				0025	62
				0026	71
81349	RCR07G150JS		5905-00-135-3971	0010	42
				0033	47
81349	RCR07G151JS		5905-00-119-8811	0026	55
				0029	9
81349	RCR07G152JS		5905-00-106-1356	0016	27
				0025	65
				0026	82

NATIONAL STOCK NUMBER AND PART NUMBER INDEX

FSCM	PART NUMBER	PART NUMBER INDEX		FIG.	ITEM
			STOCK NUMBER		
81349	RCR07G152JS		5905-00-106-1356	0041	68
81349	RCR07G153JS		5905-00-116-8555	0014	57
				0025	62
				0026	62
				0041	62
81349	RCR07G154JS		5905-00-114-5339	0026	48
81349	RCR07G161JS		5905-00-111-1686	0014	47
81349	RCR07G162JS		5905-00-106-1248	0014	46
				0026	83
				0041	90
81349	RCR07G163JS		5905-00-111-1682	0025	62
				0026	72
				0041	63
81349	RCR07G180JS		5905-00-115-7953	0018	30
81349	RCR07G181JS		5905-00-141-0742	0016	46
				0030	16
				0041	100
81349	RCR07G182JS		5905-00-114-5343	0014	40
				0025	75
				0026	83
				0041	85
81349	RCR07G183JS		5905-00-115-3560	0025	62
				0026	66
				0041	64
81349	RCR07G2R7JS		5905-00-455-4403	0016	37
81349	RCR07G200JS		5905-00-135-3972	0025	74
				0041	90
81349	RCR07G201JS		5905-00-111-4845	0003	51
				0014	43
				0018	42
				0019	9
				0026	46
				0033	42
				0041	82
81349	RCR07G202JS		5905-00-114-0708	0003	46
				0014	44
				0018	36
				0026	60
				0041	90
				0043	22
81349	RCR07G203JS		5905-00-106-9356	0003	62
				0014	16
				0026	67
				0043	19
81349	RCR07G222JS		5905-00-105-7764	0025	67
				0026	64
				0041	70
				0043	23
81349	RCR07G223JS		5905-00-116-8556	0003	100
				0025	50
				0026	74

NATIONAL STOCK NUMBER AND PART NUMBER INDEX

FSCM	PART NUMBER	PART NUMBER INDEX		FIG.	ITEM
			STOCK NUMBER		
81349	RCR07G240JS		5905-00-442-9356	0003	97
81349	RCR07G241JS		5905-00-435-1718	0041	78
81349	RCR07G242JS		5905-00-136-8406	0025	58
				0026	65
				0041	76
81349	RCR07G243JS		5905-00-141-1295	0026	68
81349	RCR07G270JS		5905-00-113-4860	0041	92
81349	RCR07G271JS		5905-00-119-3503	0041	78
81349	RCR07G272JS		5905-00-111-4727	0014	18
				0026	77
				005A	31
81349	RCR07G273JS		5905-00-119-3504	0026	49
81349	RCR07G300JS		5905-00-113-4863	0014	32
				0016	38
81349	RCR07G301JS		5905-00-111-4750	0003	72
				0018	29
				0036	48
				0041	81
81349	RCR07G302JS		5905-00-131-9729	0016	35
				0019	7
				0026	83
				0043	25
81349	RCR07G303JS		5905-00-121-9920	0014	42
				0019	8
				0025	59
				0026	68
				0041	59
				0043	14
81349	RCR07G305JS		5905-00-121-9921	0014	52
81349	RCR07G330JS		5905-00-135-6045	0041	94
81349	RCR07G331JS		5905-00-114-0710	0041	78
81349	RCR07G332JS		5905-00-126-6683	0014	17
				005A	34
81349	RCR07G333JS		5905-00-118-4559	0018	44
				0025	71
				0026	68
				0041	74
81349	RCR07G334JS		5905-00-485-4545	0026	53
81349	RCR07G361JS		5905-00-104-8370	0026	50
				0041	78
81349	RCR07G362JS		5905-00-104-8369	0003	68
				0014	30
				0025	66
				0041	69
81349	RCR07G363JS		5905-00-136-8430	0014	31
				0026	68
81349	RCR07G390JS		5905-00-113-4861	0010	41
				0025	61
				0041	61
81349	RCR07G391JS		5905-00-121-9932	0026	76
				0036	61

NATIONAL STOCK NUMBER AND PART NUMBER INDEX

FSCM	PART NUMBER	PART NUMBER INDEX		FIG.	ITEM
			STOCK NUMBER		
81349	RCR07G391JS		5905-00-121-9932	0041	78
				0043	27
81349	RCR07G392JS		5905-00-141-0743	0025	57
				0041	97
81349	RCR07G393JS		5905-00-115-8055	0014	58
				0016	30
				0026	70
				0043	21
81349	RCR07G394JS		5905-00-115-3562	0026	85
81349	RCR07G430JS		5905-00-115-2223	0016	38
				0041	93
81349	RCR07G431JS		5905-00-135-3974	0025	78
				0041	79
81349	RCR07G471JS		5905-00-120-9154	0018	33
				0026	44
				0041	78
81349	RCR07G472JS		5905-00-114-0711	0014	33
				0025	53
				0026	51
				0043	26
81349	RCR07G473JS		5905-00-141-0717	0014	34
81349	RCR07G510JS		5905-00-106-1249	0003	75
				0010	39
				0016	43
				0025	76
				0026	56
				0032	38
				0033	43
				0034	48
				0035	13
				0041	91
				005A	33
81349	RCR07G511JS		5905-00-116-2394	0014	49
				0025	63
				0041	66
81349	RCR07G512JS		5905-00-111-1679	0014	59
				0026	79
				0041	77
				0043	17
81349	RCR07G513JS		5905-00-136-3890	0014	53
81349	RCR07G560JS		5905-00-133-0440	0018	32
				0026	45
81349	RCR07G561JS		5905-00-105-7768	0026	43
				0041	78
81349	RCR07G562JS		5905-00-141-0744	0014	56
81349	RCR07G563JS		5905-00-106-1357	0026	81
81349	RCR07G621JS		5905-00-136-3891	0014	35
				0016	48
				0041	78
81349	RCR07G623JS		5905-00-104-8360	0019	12
				0026	80

NATIONAL STOCK NUMBER AND PART NUMBER INDEX

FSCM	PART NUMBER	PART NUMBER INDEX		FIG.	ITEM
			STOCK NUMBER		
81349	RCR07G623JS		5905-00-104-8360	0043	20
81349	RCR07G680JS		5905-01-138-6236	0016	34
				0018	41
				0041	99
81349	RCR07G681JS		5905-00-135-6046	0014	61
				0018	31
				0041	78
81349	RCR07G682JS		5905-00-110-7622	0026	58
				0041	87
81349	RCR07G683JS		5905-00-119-3505	0014	21
				0025	51
				0026	54
81349	RCR07G750JS		5905-00-106-9357	0016	38
81349	RCR07G751JS		5905-00-126-6696	0041	78
81349	RCR07G752JS		5905-00-141-1132	0026	78
81349	RCR0TG753JS		5905-00-121-9938	0025	70
				0041	73
81349	RCR07G820JS		5905-00-104-8363	0016	40
81349	RCR07G821JS		5905-00-119-8768	0016	29
				0018	34
				0026	57
				0041	78
81349	RCR07G822JS		5905-00-104-8358	0041	86
81349	RCR07G823JS		5905-00-435-6374	0014	60
				0026	69
81349	RCR07G910JS		5905-00-141-1131	0018	40
				0025	54
				005A	30
81349	RCR07G911JS		5905-00-485-4554	0018	43
				0033	38
				0041	78
81349	RCR07G912JS		5905-00-115-2261	0025	72
				0041	96
81349	RCR20G101JS		5905-00-106-9344	0003	69
81349	RCR20G103JS		5905-00-141-0591	0025	60
				0041	60
81349	RCR20G152JS		5905-00-111-4738	0003	53
81349	RCR20G162JS		5905-00-141-1268	0003	53
81349	RCR20G182JS		5905-00-141-0593	0003	53
81349	RCR20G2R7JS		5905-00-111-4852	0003	80
81349	RCR20G200JS		5905-00-113-4856	0003	66
81349	RCR20G202JS		5905-00-935-8539	0003	58
81349	RCR20G563JS		5905-00-114-5441	0014	23
81349	RCR20G621JS		5905-00-141-0723	0003	88
81349	RCR20G821JS		5905-00-116-8569	0043	24
81349	RCR20G910JS		5905-00-141-1144	0025	52
81349	RER60F1001R		5905-00-306-2790	0002	43
81349	RER65FR499R		5905-00-506-6376	0003	79
81349	RER70FR249R		5905-00-331-7775	0002	42
83777	RH-0012-3500-JCT			0020	3
91637	RH25X,.0200MS,PD			0002	4
	RM1PCT				

NATIONAL STOCK NUMBER AND PART NUMBER INDEX

FSCM	PART NUMBER	PART NUMBER INDEX		FIG.	ITEM
			STOCK NUMBER		
81349	RJR26FW103P		5905-01-047-5172	0003	43
				0043	15
81349	RJR50FP201M			0025	56
81349	RLR07C1002GS		5905-01-139-5314	0014	25
81349	RLR07C1501GS		5905-01-148-6092	0013	44
				0014	37
81349	RLR07C1502GS		5905-01-146-6671	0014	38
81349	RLR07C2201GR		5905-01-047-1530	0013	43
				0036	44
81349	RLR07C3002GR		5905-00-491-2639	0014	55
81349	RLR07C4703GR		5905-01-006-0075	0014	27
81349	RLR07C5101GR		5905-00-438-0506	0014	29
				0036	45
81349	RLR07C6802GR		5905-00-249-1286	0014	54
81349	RLR07C8200GS		5905-01-167-6965	0014	26
81349	RLR072002FS			0014	36
72962	RMLHA27M2860-40		5310-00-814-5765	0002	94
				0011	19
				0020	58
72962	RMLHA27M2860-62		5310-00-825-6399	0020	80
72962	RM52LHTA521M-62		5310-00-989-7773	0020	87
81349	RNC55H1001BS		5905-00-139-2354	0032	58
81349	RNC55H1001FS		5905-00-138-3376	0003	90
				0636	50
81349	RNC55H10028S		5905-00-139-2355	0032	51
81349	RNC55H1002FS		5905-00-223-2741	0003	39
				0013	37
81349	RNC55H1051FS		5905-00-139-1920	0036	51
81349	RNC55H1210FS		5905-00-484-7874	0029	10
81349	RNC55H1211FS		5905-00-480-4023	0013	58
81349	RNC55H1502FS		5905-00-197-4110	0025	69
				0041	72
81349	RNC55H1781FS		5905-00-256-8869	0003	99
81349	RNC55H1823BS		5905-00-139-2104	0032	48
81349	RNC55H1871FS		5905-00-481-8451	0003	99
81349	RNC55H1961FS		5905-00-480-5194	0003	99
81349	RNC55H2001FS		5905-00-477-9176	0030	14
				0032	42
				0034	29
81349	RNC55H2002FS		5905-00-412-4048	0013	39
81349	RNC55H2051FS		5905-00-481-8453	0003	47
81349	RNC55H2051PS			0003	99
81349	RNC55H2052FS		5905-00-432-6364	0003	64
81349	RNC55H2151FS		5905-00-481-8454	0003	99
81349	RNC55H21528S		5905-01-013-0188	0032	52
81349	RNC55H2262FS		5905-00-138-7396	0003	41
81349	RNC55H2371FS		5905-00-402-1194	0003	99
81349	RNC55H24918S		5905-00-112-1298	0032	55
81349	RNC55H2491FS		5905-00-721-3678	0003	99
81349	RNC55H2492BS		5905-00-139-2365	0032	54
81349	RNC55H2493FS		5905-00-308-6932	0013	71
	RM1PCT				

NATIONAL STOCK NUMBER AND PART NUMBER INDEX

FSCM	PART NUMBER	PART NUMBER INDEX		FIG.	ITEM
			STOCK NUMBER		
81349	RNC55H2553FS		5905-01-014-9789	0013	71
81349	RNC55H2611FS		5905-00-481-1321	0003	99
81349	RNC55H2613FS		5905-00-199-6468	0013	71
81349	RNC55H2673FS		5905-00-164-1867	0013	71
81349	RNC55H274IFS		5905-00-403-4447	0003	99
81349	RNC55H2743FS		5905-00-217-1756	0013	71
81349	RNC55H2803FS		5905-00-219-8627	0013	71
81349	RNC55H2871FS		5905-00-758-5011	0003	99
				0013	57
81349	RNC55H2873FS		5905-00-158-5234	0013	71
81349	RNC55H2943FS		5905-01-024-3237	0013	71
81349	RNC55H3011FS		5905-00-112-1233	0003	99
81349	RNC55H3013FS		5905-00-160-5502	0013	71
81349	RNC55H3093FS		5905-01-044-4387	0013	71
81349	RNC55H3161FS		5905-00-006-5571	0003	99
				0013	68
81349	RNC55H3163FS		5905-01-012-3020	0013	71
81349	RNC55H3243FS		5905-00-429-8215	0013	71
81349	RNC55H33R2FS		5905-01-026-8959	0003	93
81349	RNC55H3321FS		5905-00-138-7397	0003	99
81349	RNC55H3323FS		5905-00-182-7459	0013	71
81349	RNC55H3403FS		5905-01-038-6278	0013	71
81349	RNC55H3481FS		5905-00-422-4802	0003	99
81349	RNC55H3483FS		5905-01-023-2410	0013	71
81349	RNC55H3573FS		5905-00-378-0865	0013	71
81349	RNC55H3651FS		5905-00-256-5030	0003	99
81349	RNC55H3653BS		5905-01-177-1252	0032	49
81349	RNC55H3653FS		5905-01-044-4388	0013	71
81349	RNC55H3743FS		5905-01-044-4389	0013	71
81349	RNC55H3831FS		5905-00-236-0868	0003	44
81349	RNC55H3833FS		5905-00-107-6773	0013	71
81349	RNC55H39R2BS		5905-01-112-7263	0032	64
81349	RNC55H3921BS		5905-00-169-3328	0032	60
81349	RNC55H3923FS		5905-01-020-9182	0013	71
81349	RNC55H40R7BS		5905-01-177-0499	0032	59
81349	RNC55H4020FS		5905-00-138-7530	0003	89
81349	RNC55H4021FS		5905-00-481-8456	0003	49
81349	RNC55H4023FS		5905-00-570-5040	0013	71
81349	RNC55H4123FS		5905-01-023-2411	0013	71
81349	RNC55H4223FS		5905-00-368-2573	0013	71
81349	RNC55H4323FS		5905-01-021-7617	0013	71
81349	RNC55H4423FS		5905-01-028-3433	0013	71
81349	RNC55H4532BS		5905-00-628-6757	0032	46
81349	RNC55H4751FS		5905-00-412-4049	0030	15
				0032	43
				0034	28
				0036	49
81349	RNC55H4991BS		5905-00-163-6958	0032	57
81349	RNC55H4992BS		5905-00-146-8157	0032	56
81349	RNC55H5111FS		5905-00-138-7399	0003	61
81349	RNC55H6191FS		5905-00-112-1486	0003	48
	RM1PCT				

NATIONAL STOCK NUMBER AND PART NUMBER INDEX

FSCM	PART NUMBER	PART NUMBER INDEX		FIG.	ITEM
			STOCK NUMBER		
81349	RNC55H6422BS			0032	53
81349	RNC55SH64928S		5905-00-305-6861	0032	53
81349	RNC55H6572BS		5905-00-760-0264	0032	53
81349	RNC55H6652BS		5905-00-285-1208	0032	53
81349	RNC55H67328S			0032	53
81349	RNC55H68128S		5905-00-337-7598	0032	53
81349	RNC55H6902BS		5905-00-284-9045	0032	53
81349	RNC55H6982BS		5905-00-305-6962	0032	53
81349	RNC55H7082BS		5905-01-177-1253	0032	53
81349	RNC55H7153BS		5905-01-177-2240	0032	62
81349	RNC55H7321BS		5905-00-182-7457	0032	63
81349	RNC55H73238S		5905-01-177-2241	0032	62
81349	RNC55H7411BS		5905-01-077-5790	0032	63
81349	RNC55H75018S		5905-00-139-2117	0032	63
81349	RNC55H7503BS		5905-01-051-2436	0032	62
81349	RNC55H7591BS		5905-01-138-5931	0032	63
81349	RNC55H7681BS		5905-01-041-6251	0032	63
81349	RNC55H7683BS		5905-01-177-2242	0032	62
81349	RNC55H7873BS		5905-01-177-2243	0032	62
81349	RNC55H8060BS		5905-01-014-4221	0032	65
81349	RNC55H8061BS		5905-00-312-3432	0032	63
81349	RNC55H8061FS		5905-00-412-0763	0013	42
81349	RNC55H8063BS		5905-01-112-5357	0032	62
81349	RNC55H82508S		5905-01-114-0602	0032	65
81349	RNC55H8253BS		5905-01-128-8907	0032	62
81349	RNC55H845OBS		5905-00-285-0885	0032	65
81349	RNC55H8660BS		5905-01-177-0498	0032	65
81349	RNC55H8870BS		5905-01-158-9000	0032	65
81349	RNC55H9090BS		5905-00-169-3330	0032	65
81349	RNC55H9091BS		5905-00-139-2120	0032	50
81349	RNC55H9092BS		5905-00-270-1286	0032	47
81349	RNC55H9310BS		5905-01-121-2196	0032	65
81349	RNC55H9530BS		5905-00-285-1259	0032	65
81349	RNC55H9531FS		5905-00-432-0367	0025	64
				0041	67
81349	RNC60H1002FS		5905-00-138-1283	0003	60
81349	RNC60H3831FS		5905-00-424-9451	0003	84
81349	RNC60H4021FS		5905-00-629-9738	0003	96
81349	RV6SAYSA102A		5905-00-275-6182	0020	17
81349	RWR800S10R0FS		5905-01-145-7965	0003	85
				0016	32
81349	RWR80S1001FS		5905-00-513-2874	0003	55
				0016	31
81349	RWR80S1211FR		5905-00-024-0695	0003	86
81349	RWR80S1621FR		5905-00-490-7982	0003	65
81349	RWR80S2R74FR		5905-00-828-2532	0003	73
81349	RWR80S2611FR		5905-00-472-1059	0003	54
81349	RWR80S4R99FR		5905-00-445-1712	0003	74
				0014	22
81349	RWR80S54R9FR		5905-00-320-7462	0018	26
81349	RWR81S1R05FR			0010	43
	RM1PCT				

NATIONAL STOCK NUMBER AND PART NUMBER INDEX

FSCM	PART NUMBER	PART NUMBER INDEX		FIG.	ITEM
			STOCK NUMBER		
81349	RWR81S1R30FM			0030	17
81349	RWR81S10FS		5905-01-082-4272	0036	66
81349	RWR81S1501FR			0013	35
81349	RWR81S1820FR		5905-00-758-4628	0014	62
81349	RWR81S22R1FR		5905-00-153-4913	005A	29
81349	RWR81S2430FR		5905-00-409-5458	0035	16
81349	RWR81S2611FR		5905-01-178-4189	0029	11
81349	RWR81S3R01FS		5905-01-117-0554	0010	40
81349	RWR81S31R6FR		5905-00-471-5137	0013	62
81349	RWR81S47R5FR		5905-00-471-2457	0036	67
81349	RWR81S5110FR		5905-00-758-3527	0003	94
81349	RWR81S9090FR		5905-00-188-4109	0003	95
81349	RWR89SR332FR		5905-00-481-1118	0003	82
81349	RWR89S10R0FS		5905-01-084-5886	0003	77
81349	RWR89S2051FR		5905-00-445-6547	0003	50
81349	RWR89S26R7FR		5905-01-025-1147	0018	27
72794	S83-2		5325-00-285-1999	0020	65
15542	SRA-IMG1		5895-01-162-9078	0013	86
58997	T-159		5955-01-169-4089	0032	67
24602	TRM8-18-5		5905-01-100-9595	005A	32
97954	UMI-9FIKL-243		5935-01-129-3399	0002	82
97954	UMI-9FIKLDS		5935-01-163-9094	0023	8
97954	UMI-9M-243			0006	1
				0009	16
				005A	37
97954	UMI-9MDS1SL			0003	24
97954	UMI-9MISL-243		5935-01-124-8400	0042	2
97954	UMI-14F		5935-00-902-0554	0015	1
97954	UMI-14F-243			0011	27
12969	UM7204A		5961-01-124-0049	0016	6
81541	UPGN-6-1-51-353			0002	18
81349	UW2020MA00		5935-00-201-3998	0002	71
73899	UY015R1K			0025	19
73899	UY22111K		5910-01-066-5467	0025	4
				0041	5
92830	W0734-009-S			0002	39
01121	ZH2531			0014	50
98230	0N199312-1		5810-01-054-4099	0022	4
98230	0N199312-2		5810-01-054-4100	0022	1
82877	010231		4140-01-096-8745	0044	5
16845	1000-409-16		5961-01-148-8413	0014	45
				0016	44
				0025	73
				0041	84
				0043	28
16845	1000-412-12		5905-01-149-5102	0014	20
				0041	80
16845	1000-483-23		5905-01-149-5107	0003	87
				0014	28
				0016	33
				0018	35
	RM1PCT				

NATIONAL STOCK NUMBER AND PART NUMBER INDEX

FSCM	PART NUMBER	PART NUMBER INDEX		FIG.	ITEM
			STOCK NUMBER		
16845	1000-483-23		5905-01-149-5107	0019	11
				0025	68
				0026	73
				0041	71
07047	10109-DAP		5999-00-945-2991	0043	16
				0029	21
				0030	30
				0002	54
00853	101262U100AE2A			0092	32
00853	101392U050AB2A	5910-01-123-9835		0002	34
00853	101562U100BE2A	5910-01-123-9834		0032	83
07047	10272-DAP		5999-00-250-2398	0032	83
				0033	68
				0034	82
				0036	85
07047	10318-DAP		5999-00-465-9892	0003	122
				0013	99
				0025	86
				0026	99
				0030	29
				0032	85
				0034	77
				0036	84
				0041	105
				0003	123
				0013	95
07047	10336-DAP		5999-00-489-7390	0014	68
				0028	51
				0026	29
				0023	48
74970	105-0857-001	5935-00-190-7034		0002	85
88818	105-68-46	5935-00-956-2935			
79061	11310 COPPER TIN PLATE				
79061	11414 COPPER TIN LATE			0002	51
71590	1203-050			005A	40
38315	125001-131			0020	18
71279	140-1785-02-05-0 3			0016	50
91929	15PB33	5930-01-100-8534		0020	8
19505	16-0209-000		5935-00-539-1940	0005	20
				0009	19
				0015	2
				0025	21
71279	160-7552-02-05-0 0		5940-00-913-8093	0041	27
				0003	23
84048	172-1K	5905-00-139-9921		0014	39
37695	185626-2	5935-01-115-9750		0029	8
37695	185649-2		5935-01-005-9812	0002	35
				0003	27
				0023	13
				0011	24
37695	185649-3 RM1PCT				

NATIONAL STOCK NUMBER AND PART NUMBER INDEX

FSCM	PART NUMBER	PART NUMBER INDEX		FIG.	ITEM
			STOCK NUMBER		
37695	185649-3		5935-01-005-9632	0023	4
37695	185649-5		5935-01-005-9634	0023	5
37695	185650-3		5935-01-005-9635	0023	6
19505	2010-6511-002		5935-01-163-7652	0010	22
				0013	22
				0025	22
				0026	26
				0028	14
				0032	19
				0033	20
				0036	23
				0041	28
33062	21-172-J		5950-01-067-6691	0025	37
				0041	44
71785	215-01-17-001		5935-01-005-5021	0043	9
71785	215-01-25-002		5935-01-017-5910	0039	12
71785	215-01-33-001		5935-01-005-9819	0014	10
71785	215-01-37-001			0032	18
				0039	11
71785	215-01-41-001		5935-01-163-8992	0028	13
				0029	6
				0030	7
71785	215-02-25-002		5935-01-074-6774	0023	7
71785	215-02-33-001			0011	25
				0020	47
72962	22NA1K-82			0020	90
19505	222		5935-01-163-6244	0024	8
				0031	33
19505	225		5935-00-938-4813	0025	24
				0026	25
				0032	20
				0034	15
52094	225-1007-2.80H			0012	12
52094	225-1007-3.80H			0027	6
				0031	31
98291	229-1064-00-0			0023	37
91105	24-M-27			0020	4
91105	24-M-28			0020	6
91105	24-M-29			0020	5
00773	24916			0002	8
05820	2604TH5B		5999-00-409-0145	0013	98
				0032	86
				0034	70
37695	265011-16		5910-00-013-9659	0025	11
				0026	3
37695	265011-17		5910-00-013-9660	0026	7
				0041	11
13499	310-0740-080		5310-00-043-4708	0003	127
				005A	42
00779	31807		5940-01-114-4226	0002	7
79963	341-125		5940-00-629-7354	0006	7
	RM1PCT				

NATIONAL STOCK NUMBER AND PART NUMBER INDEX

FSCM	PART NUMBER	PART NUMBER INDEX		FIG.	ITEM
			STOCK NUMBER		
07387	35-18-3-6-3			0020	63
56699	40EW367D050W1A00		5910-00-433-3983	0043	8
	7				
12909	401655-2		5935-00-173-9913	0018	46
0026	28				
71279	415-2385-02-14		5340-01-143-4270	0020	31
71279	460-2984-01-03			0035	9
0037	12				
81073	50CY23063-2-2N			0042	4
91506	508-AGID			0033	18
				0036	25
98291	51-024-0000		5935-00-945-7354	0006	32
98291	51-052-0000		5935-00-252-1572	0033	19
				0036	24
98291	51-053-0000		5935-00-052-2079	0034	16
72982	518-000-155A		5910-00-013-9658	0041	15
94222	53-16-710-24		5325-00-966-5363	0001	49
				0001	61
02114	56 590 65/4A		5950-00-902-3253	0013	23
				0028	15
				0029	7
				0030	9
				0032	21
				0033	25
				0034	17
				0036	32
02114	56 590 65/48		5950-01-092-0405	0018	20
				0025	35
				0026	31
				0041	37
91293	5700		5910-01-066-5559	0025	8
				0041	9
02111	62-2-502		5905-00-139-9922	0014	48
03888	62R250P		5999-01-101-2372	0005	41
				005A	64
07798	6418-5			0018	17
20093	7AS-17TW-SS		5940-01-033-1439	0006	6
95275	7203A471KE			0016	7
19505	76-1103-188			0006	31
				0009	5
13103	7717-133NWHITE		5999-01-066-5010	0013	94
				0014	67
13103	7717-15N-WHITE		5999-00-927-3699	0003	112
				0013	100
				0016	52
				0036	87
				0037	32
13103	7717-16N-WHITE		5999-00-107-0628	0018	55
				0025	93
				0026	98
				0041	109
	RM1PCT				

NATIONAL STOCK NUMBER AND PART NUMBER INDEX

FSCM	PART NUMBER	PART NUMBER INDEX		FIG.	ITEM
			STOCK NUMBER		
13103	7717-18N-WHITE		5999-00-944-3627	0032	82
				0033	69
13103	7717-43N-BLACK			0003	114
				0026	100
				0043	34
13013	7717-43N-WHITE			0028	49
13103	7717-46N-WHITE		5999-01-061-3834	0034	73
				0035	20
				0036	88
				0037	29
00136	80846		59 5-01-014-7875	0026	24
18796	8101A100C0G0479C		5910-00-161-4431	0018	11
18796	8101A100C0G0829C		5910-00-161-4446	0018	15
18796	8111-A100-R2G-18		5910-01-066-4878	0026	11
	OJ				
18796	8111-A100-T2H-22			0026	9
	OJ				
18796	8111-A100-U2J-33			0041	16
	OJ				
18796	8121-NI16C0G010A			0041	18
	2F B				
18796	8121-100-U2J-00A			0041	17
	1J B				
18796	8121A100W5ROI02K		5910-00-450-8640	0036	17
				0037	9
18796	8141-100-X7R-105		5910-01-099-3544	0003	15
	FPROM20PCTB				
72982	8300-004X7R102M		5910-00-782-5019	0025	7
				0037	4
				0041	8
00779	86418-5		5935-01-068-0816	0030	6
00779	87215-5			0028	16
00779	87215-7		5935-01-053-4021	0030	8
00779	87545-8		5935-01-164-5174	0019	3
88769	91921002		5310-00-057-0573	0002	25
				0003	138
				0011	17
				0017	20
				0020	43
				0023	46

RM1PCT

By Order of the Secretary of the Army:

Official:

JOHN A. WICKHAM JR.
General, United States Army
Chief of Staff

DONALD J. DELANDRO
Brigadier General, United States Army
The Adjutant General

Distribution:

To be distributed in accordance with special list.

* U.S. GOVERNMENT PRINTING OFFICE : 1987 0 - 181-421(70473)

RECOMMENDED CHANGES TO EQUIPMENT TECHNICAL PUBLICATIONS



THEN... JOT DOWN THE DOPE ABOUT IT ON THIS FORM, CAREFULLY TEAR IT OUT, FOLD IT AND DROP IT IN THE MAIL!

SOMETHING WRONG WITH THIS PUBLICATION?

FROM: (PRINT YOUR UNIT'S COMPLETE ADDRESS)

DATE SENT

PUBLICATION NUMBER

TM 11-5825-270-10

PUBLICATION DATE

23 Jul 81

PUBLICATION TITLE

Radio Frequency R-2176/FRN

BE EXACT... PIN-POINT WHERE IT IS

PAGE NO.	PARA-GRAPH	FIGURE NO.	TABLE NO.
----------	------------	------------	-----------

IN THIS SPACE TELL WHAT IS WRONG AND WHAT SHOULD BE DONE ABOUT IT:

TEAR ALONG PREPARED LINE

PRINTED NAME, GRADE OR TITLE, AND TELEPHONE NUMBER

SIGN HERE:

DA FORM 2028-2
1 JUL 79

PREVIOUS EDITIONS ARE OBSOLETE.

P.S.—IF YOUR OUTFIT WANTS TO KNOW ABOUT YOUR RECOMMENDATION MAKE A CARBON COPY OF THIS AND GIVE IT TO YOUR HEADQUARTERS.

